

freud[®]

Precisely the best



World's Best Woodworking Tools

Freud's Innovation

TiCo™ Freud-Made Hi-Density Carbide



Page 10

Hi-Density carbide blends to maximize life and material finish

Entry & Interior Door Router Bits



Page 208

Create wood doors up to 2-1/4" thick with variable length tenons

Box Joint Cutter



Page 68

Cuts flat square 1/4" & 3/8" grooves for perfect box joints

Premier Fusion Technology



Page 21

The new standard in general purpose saw blades

Dial-A-Width Dado Set



Page 64

No shims required

2+2 Bit Technology



Page 210 & 302

No sanding needed

Freud's Technology

A manufacturer and marketer of superior carbide cutting tools for more than 50 years, Freud leads the industry in innovative manufacturing, precision products and quality service. Freud's product selection includes diamond-sharp saw blades, router bits, shaper cutters, planer knives and power tools.

Precision Products

- Freud engineers consistently develop revolutionary designs that set a new standard for high quality woodworking tools.

Quality Service

- Freud's Lifetime Guarantee on its bits, saw blades and cutters ensures that every Freud customer is satisfied.
- Nearly 40 Power Tool Service Stations across the United States are authorized to service Freud tools, ensuring you'll find help when you need it.

Awards & Recognition

Numerous trade magazines honor Freud products with recognition and awards for quality and innovation.

- American Woodworker magazine editors awarded the prestigious "Editors Choice" award to Freud's SD508 8" Super Dado.
- American Woodworker recognized five Freud products with a "Best Buy" seal: SD208 8" Pro Dado, JS102 Adjustable Fence Biscuit Joiner, JS100 Biscuit Joiner, FT2000E 3-1/4 HP Variable Speed Plunge Router, and FJ85 Heavy Duty Variable Speed Jigsaw.
- Handy Magazine awarded their annual "Innovation Award" to Freud for the Entry and Interior Door Router Bit Set.
- Popular Woodworking presented a "Readers' Choice Award" to Freud's SD208 8" Pro Dado.
- Wood Magazine editors selected the SD508 8" Super Dado as winner of the "Editors' Choice" award for excellence.
- Workbench named Freud's Dial-A-Width Dado Set, the SD608, as one of their "Top 10 Innovative Tools of the Year."

Innovative Manufacturing

A world leader in the production of woodworking tools, Freud employs the most innovative, technologically advanced manufacturing operations in the world. To ensure that the highest quality products meet the toughest design standards, Freud owns and operates six manufacturing facilities in Western Europe. All of the facilities are ISO9001 Vision 2000 quality certified, an acknowledgement to top quality production processes.

2

Freud is one of the few manufacturers of woodworking tools in the world that produces its own MicroGrain Carbide with Titanium, called TiCo™, a combination of Titanium and Cobalt. Freud develops different types of carbide for each application to maximize the cutting life and performance of the tool.

In addition, Freud operates one of the most modern product development research centers in Europe for cutting tools. By overseeing the entire manufacturing process, from start to finish, Freud guarantees the highest quality, most advanced products in the industry.

freud®



Freud's Key Manufacturing Facilities

Production of standard
& special cutterheads



Production of Carbide



Production of Router Bits



Production of Saw Blades



CERTIFICATE



Certificato Nr 50 100 4138

Si attesta che / This is to certify that

IL SISTEMA QUALITÀ DI
THE QUALITY SYSTEM OF

POZZO SPA

freud®

SEDE LEGALE:

VIA PADOVA 3 - Z.I. FELETTO
UMBERTO
I-33010 TAVAGNACCO (UD)

UNITA' PRODUTTIVE:

Z.I. VIA MARCUZZI
I-33034 FAGAGNA (UD)
S.S. 464 KM 43
I-33035 MARTIGNACCO (UD)
VIA UDINE NUCLEO PRADIS
I-33010 COLLOREDO DI MONTE ALBANO
(UD)

È CONFORME AI REQUISITI DELLA NORMA

HAS BEEN FOUND TO CONFORM TO THE REQUIREMENTS OF

UNI EN ISO 9001:2000

Questo certificato è valido per il seguente campo di applicazione

This certificate is valid for the following product or service range

**Progettazione e produzione di lame circolari, teste
portacoltelli, frese saldobrasate, punte e componenti in
Metallo Duro (EA 17)**

***Design and manufacture of saw blades, cutter heads,
brazed cutters, router bits and Hard Metal components
(EA 17)***

Data/Date

2004-03-16

Data di scadenza/Expiry date

2007-03-03

Lead Auditor: Giuseppe Peloso



SGQ N° 049A
SGA N° 016D

Membro di MLA EA per gli schemi di accreditamento SGQ, SGA, PRD e PRS
e di MLA IAF per gli schemi di accreditamento SGQ, SGA e PRD
Signatory of EA MLA for the accreditation schemes QMS, EMS, Product and Personnel
and of IAF MLA for the accreditation schemes QMS, EMS and Product

Per l'Organismo di Certificazione
For the Certification Body

TÜV Italia S.r.l.
Cinisello Balsamo (MI)

Nico Mastroiello

Nico Mastroiello
Management Representative



Table of Contents



Saw Blades6

Industrial Full & Thin Kerf Saw Blades	17
Avanti Enthusiast Thin Kerf Saw Blades	49
Dado Sets & Saw Blade Accessories	63



Router Bits74

Industrial Router Bits	81
Router Bit Sets	222

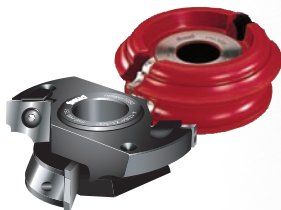

Shaper Cutters240

Performance System™ Cutters	244
Fixed Wing Cutters	278
Bushings & Rub Collars	319



Power Tools323



Planer & Jointer Knives ...336

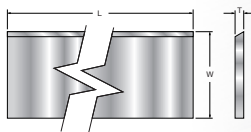

Drilling & Boring Bits337

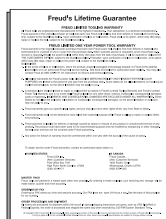

Index & Warranty Info346

Saw Blades

A world leader in cutting tool technology, Freud has earned a reputation for quality woodworking tools and accessories. With several unique design features, Freud saw blades are among the longest lasting and best performing blades in the industry. Choose from a variety of blade designs, sizes and coatings to select the best blade to suit your project. Freud saw blades – precisely the best.



Saw Blades Table of Contents

Technical Information

Pages 8 to 11

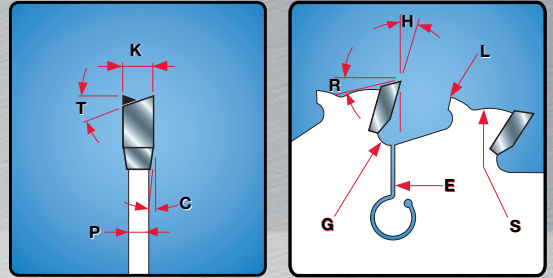

Features And Benefits

Pages 12 to 16

Industrial Saw Blades

Pages 17 to 48

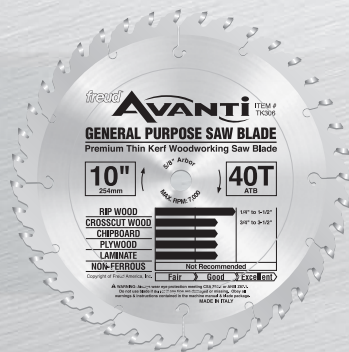
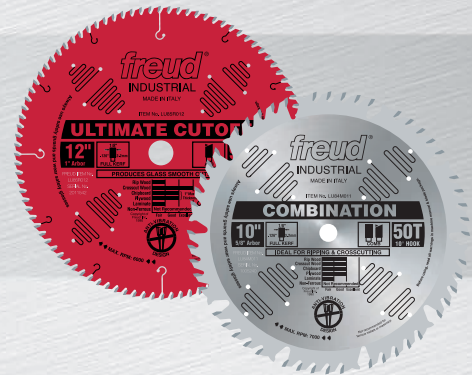

Thin Kerf Saw Blades

Pages 49 to 62

Dadoes & Saw Blade Accessories

Pages 63 to 73



Saw Blades: Technical Information

Glossary Of Terms

Anti-Kickback Limiter – (L)

The projection at the back of the tooth shoulder that limits the maximum tooth bite to the safe amount for the blade design.

ATB – Alternate Top Bevel

Tooth configuration where the top bevel alternates from right to left. Top bevel can range from 10 degrees to 40 degrees. Used for crosscutting hardwoods and softwoods and general-purpose cutting.

Bore

Arbor hole diameter

Brazing

The method used to attach the carbide tips to the blade body. Both the blade and the body are heated above the melting point of the brazing compound, which then flows, by capillary action into the joint, forming a bond between the parts.

COMB – Combination Grind

A mixture of ATB and Flat Top tooth design where each group of 5 teeth are led by a flat-topped raker tooth and followed by top bevel teeth alternating from left to right. Multi-purpose use.

Expansion Slots – (E)

Slots that are cut into the radius of the blade body controlling the expansion of the blade that may occur due to heat and centrifugal force.

FLAT – Flat Top Grind

Teeth are ground flat on top with 0 degrees of top bevel angle. Durable and long lasting, this blade is used for ripping or general purpose.

Gullet – (G)

The area cut out in the blade body in front of each tooth. The gullet is designed for chip removal. The higher the ratio of teeth to blade size the smaller the chip size, and therefore the smaller the gullet.

Hook Angle – (H)

The angle that the face of the tooth makes with a line projecting radially from the center of the bore coming into contact with the tooth. Hook Angle ranges from 25 degrees to -7 degrees.

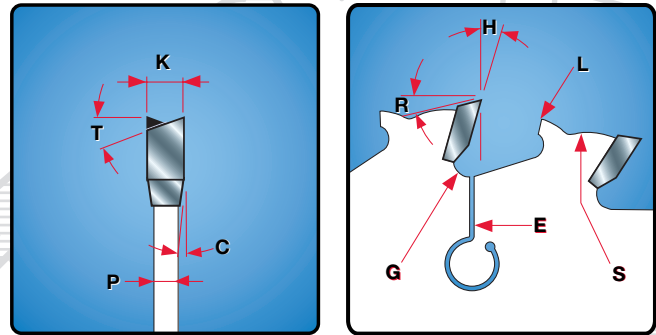

Kerf – (K)

The width of cut a saw blade makes under ideal conditions.

Plate – (P)

The thickness of the saw blade body.

Radial Side Clearance – (C)

The clearance angle on the side of the tooth.

Relief Angle – (R)

The angle made by the top of the tooth away from the cutting edge to a line tangent to the blade circumference.

Shoulder – (S)

The part of the blade body directly behind each tooth, which provides support for the tooth.

TCG – Triple Chip Grind

Tooth grind where one flat-topped tooth is followed by a trapezoidal tooth that is slightly higher. The higher tooth pre-cuts the material narrower than the final kerf, helping to eliminate chipping in brittle materials, such as chipboard and laminates.

Tensioning Ring

The area in the blade that is pre-tensioned for maximum flatness over a broad temperature range, and operational speed. The tensioning ring can be seen on most blades as a faint ring approximately 3/4 the diameter of the blade.

Top Bevel Angle – (T)

Angle that the top of the tooth makes from side to side.

Equivalency Table For Industrial Saw Blade Sizes			
mm	Inches	mm	Inches
150	6	235	9-1/2
160	6-1/2	250	10
170	7	300	12
184	7-1/2	350	14
200	8	400	16
210	8-1/2	450	18
220	9	500	20

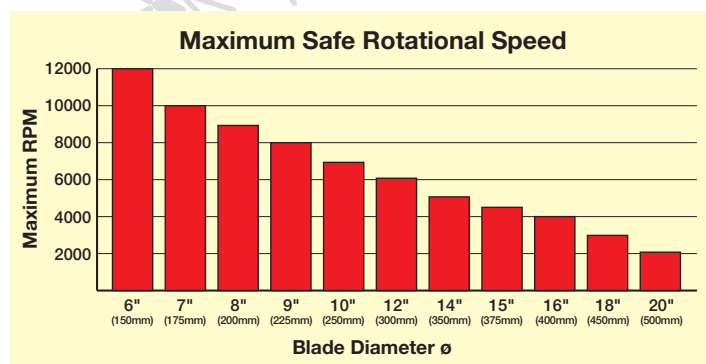

Saw Blades: Technical Information

Valuable Information: The correct number of teeth is more important than the highest number of teeth. See chart below.

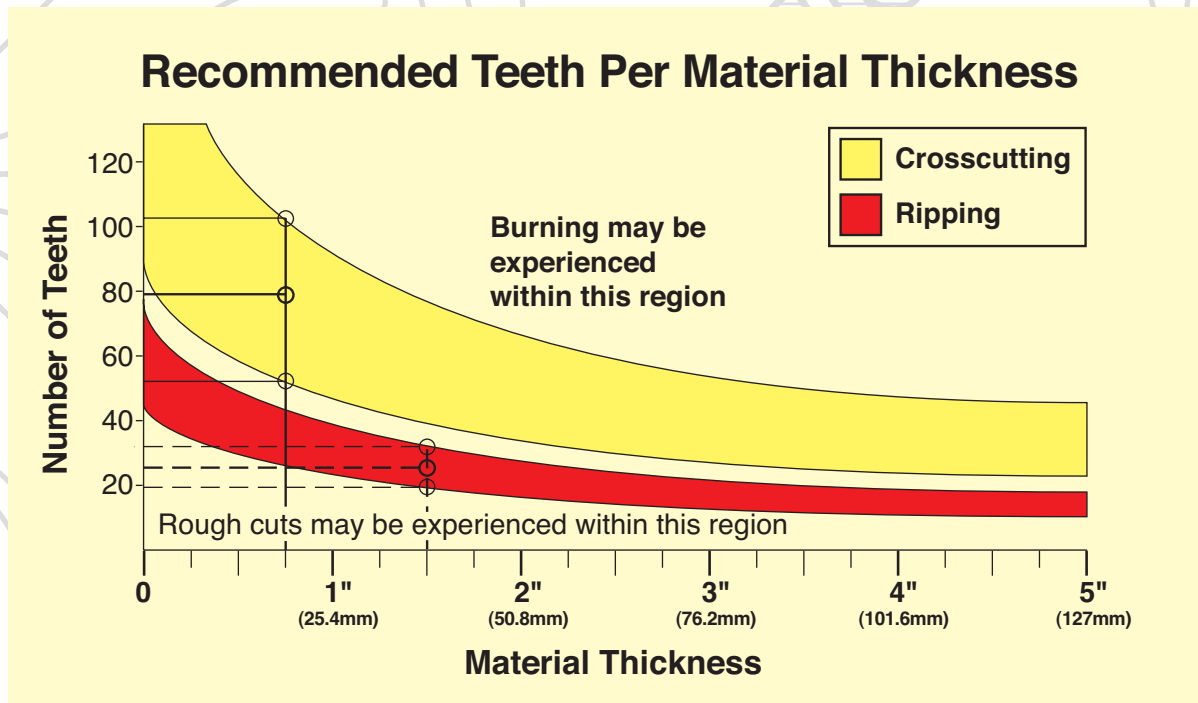

How To Use This Chart

1. Find the material thickness you will be cutting on the bottom scale.
2. Extend a vertical line up into the shaded area that matches the cut that you will be making (ripping or crosscutting).
3. Extend horizontal lines from the points that the vertical lines enter and exit the shaded area. These two lines represent the maximum and minimum number of teeth that should be used to make the cut.
4. Extend a horizontal line centered between the first two horizontal lines.
THIS LINE REPRESENTS THE IDEAL NUMBER OF TEETH THAT SHOULD BE USED TO MAKE THE CUT.

EXAMPLE 1:

How many teeth should be used to crosscut a 3/4" thick board?

The heavy solid line is extended vertically into the light yellow crosscut region. The two light solid lines are extended horizontally from where the vertical line crosses the boundaries of the crosscut region. The heavy solid line is drawn horizontally, from the middle of the crosscut region. The chart shows that the blade to use to crosscut a 3/4" thick board should have between 56 and 104 teeth. Ideally, an 80-tooth blade should be used. You then select the blade closest to the ideal number of teeth.

EXAMPLE 2:

How many teeth should be used to rip a 1-1/2" thick board?

The heavy dashed line is extended vertically into the orange ripping region. The two light dashed lines are extended horizontally from where the vertical line crosses the boundaries of the ripping region. The heavy dashed line is drawn horizontally from the middle of the ripping region. The chart shows that the blade to use to rip a 1-1/2" thick board should have between 20 and 32 teeth. Ideally, a 26-tooth blade should be used. You then select a blade closest to the ideal number of teeth, which in this case would be a 24-tooth blade.

Freud—Leaders In Carbide Technology

About Freud's TiCo™ Hi-Density Carbide



Freud Hi-Density Carbide Blends:

- Non-Ferrous Blend
- Ripping Blend
- General Purpose Blend
- Combination Blend
- Crosscutting Blend
- Panel Sizing Blend
- Laminated Panel Blend

TiCo™ Hi-Density Carbide is a new specially formulated, highly compact Titanium Cobalt Carbide engineered and manufactured by Freud to maximize performance on all Freud cutting tools.

Designed in Freud research and development laboratories, Freud's TiCo™ Hi-Density Carbide is scientifically developed using the following elements (as well as proprietary elements), to produce a supreme product:

- TiC=Titanium Carbide is known for its high strength, excellent wear resistance, resistance to corrosion, and high melting/boiling points (heat resistance).
- Co=Cobalt also known for its density, hardness, and corrosion resistance; but it's also a very impact resistant element.
- W=Tungsten is an extremely dense and durable hard metal.

This new carbide is much smaller and more densely packed than other carbides on the market today, enabling the carbide teeth on Freud's blades, bits and cutters to last up to four times longer than standard products. Carbide size is extremely important when it comes to sharpness as well as the rate at which an edge wears. The larger the carbide grain, the faster an edge will wear. While standard carbides measure as large as 5 microns, and an advanced micrograin carbide can measure at 1 micron, Freud's TiCo™ Hi-Density Carbide is miniscule in comparison at .8 microns, with a laminate blend as small as .4 microns.

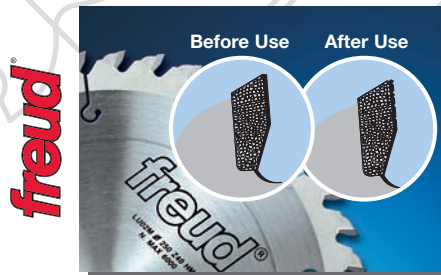
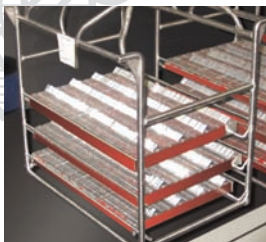

TiCo™ Hi-Density Carbide

Freud's premium quality TiCo™ Hi-Density Carbide allows for a sharper edge that gives a better finish with a dramatically longer cutting life. And since the grains are much smaller and more dense there is not as dramatic a loss to the cutting edge, so wear occurs much more slowly.

Competitors

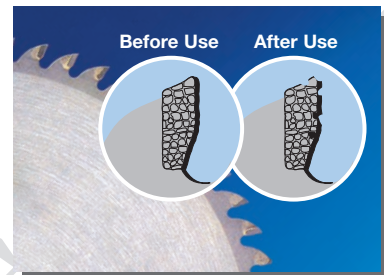

Standard Grade Carbide

Large grain carbide cannot be sharpened to such tight tolerances and as a result leave a rougher finish. Plus, the cutting edge wears much more quickly due to larger pieces of material eroding away with use. In fact, after just a few cuts with standard carbides, life and finish begin to suffer.

Using precise mixtures of cobalt (for impact resistance), titanium (for its anti-corrosive properties), tungsten (for its hardness), and a number of proprietary elements, Freud creates over 20 different blends of TiCo™ Hi-Density Carbide designed specifically for each cutting application to maximize blade life and material finish. Other carbide that is purchased "off-the-shelf" is usually non-specific and therefore will not maintain the proper tooth geometry or sharp edge. Freud-made carbides are designed to produce the best finish and life for their particular purpose.

Freud's industrial carbide blends range from highly impact-resistant for durability in ripping to extremely hard for maintaining a sharp edge in laminate cutting. For example a TiCo™ Hi-Density Ripping Carbide contains a moderate amount of cobalt allowing the carbide to withstand the impact demands when ripping, while a TiCo™ Hi-Density Laminate Carbide is a sub micrograin, dense carbide formulation that is half the size of Freud's other TiCo™ blends. At 0.4 microns, this carbide which contains a maximum amount of tungsten is the hardest of all which allows the edge to stay sharpest in laminate, melamine and solid surface cutting applications

Freud—Leaders In Carbide Technology

Tungsten Carbide (WC)

Tungsten Carbide is a combination of Tungsten and Carbon in powder form. This powder is created by a process of carburization in a Hydrogen furnace to create very fine particle sizes in the 2 to 0.2 μm range.

Cobalt (Co)

Cobalt is used as the binder that holds the different carbide powders together. It also provides the bonding surface for the brazing process. Freud uses only Cobalt from a special process which yields a certain grain structure required for a strong bond.

Atomized Carbide Powder

Atomized Carbide powder is a mixture of Tungsten Carbide, Cobalt and other carbides, which was mixed with wax and alcohol to form a homogeneous mixture then atomized in Nitrogen atmosphere. The spherical shape makes the mixture flow evenly into the presses yielding a higher quality carbide. The average size of the spheres are approximately 150 μm .

Crystalline Structure

This is an image of the crystalline structure of the carbide after sintering in a vacuum furnace. The light colored crystals are the Tungsten Carbide, notice how fine and even the grain sizes are one to another. The dark zones are the Cobalt binder.

Magnified Cutting Edge

The Tungsten Carbide crystals can be seen after grinding. Freud's finer grain mixture allows for a sharper edge which will resist wear better and last longer because as particles break off there is less rounding of the cutting edge.

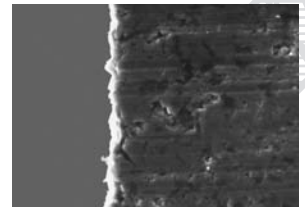
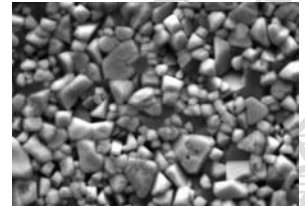
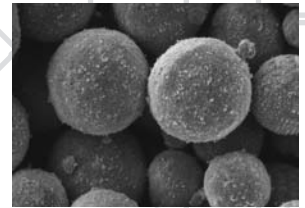
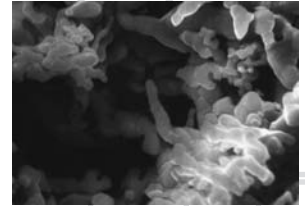
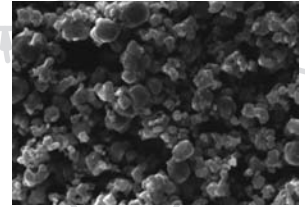

11

TiCo™ Hi-Density Industrial Carbide Blend Chart

Increasing Impact Strength

Increasing Hardness

Non-Ferrous TiCo™ Hi-Density Carbide Blend	Ripping TiCo™ Hi-Density Carbide Blend	General Purpose TiCo™ Hi-Density Carbide Blend	Combination TiCo™ Hi-Density Carbide Blend	Crosscutting TiCo™ Hi-Density Carbide Blend	Laminate/Plastic/ Solid Surface TiCo™ Super Hi-Density Carbide Blend
High cobalt content—allowing the carbide to withstand impact when cutting non-ferrous metals	Medium Cobalt content—allowing the carbide to withstand the impact demands when ripping.	A perfect blend of Cobalt, Titanium and Tungsten—both impact resistant and hard carbide for general purpose applications.	A little less Cobalt content and more Hi-Density Tungsten Carbide—allowing the carbide to keep an edge longer in combination applications.	More Hi-Density Tungsten Carbide content making the carbide very hard—allowing the carbide to maintain a sharp cutting edge in crosscut applications.	Super Hi-Density Tungsten Carbide—half the size of standard micro-grain carbide (.4 microns vs. .8) making this carbide the hardest of all to withstand laminate, melamine & solid surface cutting—while still giving a chip and swirl-free cut.

All of these technological advancements add up to:

- Sharper Edge—Flawless Finish
- Controlled Wear—Stays Sharper 4X Longer
- Precise Formulation—Maximum Performance
- More sharpenings—More cut for the money
- Extra Long Life—More cut for the money

freud®

Freud—Leaders In Coating Technology

All Freud blades feature industry-first protective coatings to shield the blades from extreme heat, build-up and corrosion.



About Freud's Silver I.C.E.™ (Industrial Cooling Element) Coating

Silver I.C.E.™ Coating - a revolutionary new coating that resists corrosion and resin or "pitch" build-up and resists heat up to 2 times longer than standard polished blades.

Blades featuring **Silver I.C.E.™ Coating** resist corrosion and build-up, and have 2 times more heat resistance and life than polished blades.

Silver I.C.E.™ Coating protects the blade from heat stress that can cause rapid loss of tension, which in turn causes blade warp, over heating and poor cut quality. Additionally, this coating reduces the possibility for pitch build-up, which further reduces the heat element responsible for drag on the motor. Less drag means longer tool life and longer blade life. Less pitch also means less down time for blade cleaning.



Silver ICE Coating Testing Versus Standard Uncoated Blades

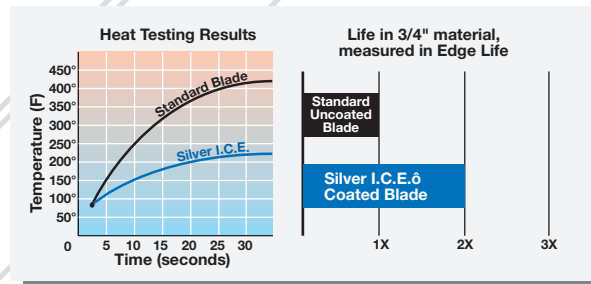

12



About Freud's Perma-SHIELD® Coating

Perma-SHIELD® - a state of the art formulation produces a coating that is superior to any today, and will withstand the toughest woodworking applications. Combine **Perma-SHIELD®** Industrial Coating System with the other features Freud has pioneered, on a full range of products, and you have a superior wood cutting tool that will answer the needs of all woodworkers.

Perma-SHIELD® - coating virtually eliminates heat generated from friction. The non-stick coating envelops the blade plate and cutting edge in a protective layer resulting in complete thermal insulation in even the harshest conditions. Blades coated with **Perma-SHIELD®** resist binding in large volume cutting, which reduces blade warp. This lubricating feature allows the blades to spin freely and reduce stress on the motor and saw carriage, in turn prolonging the life of the machine. Like Silver I.C.E., **Perma-SHIELD®** eliminates pitch and debris build-up reducing down time for cleaning.



Perma-SHIELD® & Silver ICE Coating Testing Versus Standard Uncoated Blades

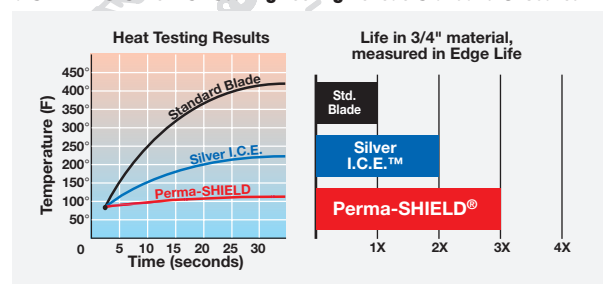

freud®

Freud—Leaders In Coating Technology

freud
Coated Blades



Coated Blades Reduce Blade Drag

Freud's coatings significantly reduce blade drag keeping the blade cool, improving the quality of cut, and extending the life of the blade.

Standard
Uncoated Blade



Standard Uncoated Saw Blades

A non-coated saw blade produces more drag and develops more heat. This heat distorts most saw blades, compromising its cut quality and reducing its cutting life.

freud
Coated Blades



Prevents Corrosion

Freud coatings protect the blade from humidity and corrosion, therefore improving feed rate and extending the life of the blade.

Standard
Uncoated Blade



Open to Corrosion

A non-coated saw blade is more susceptible to corrosion, therefore increasing blade drag, reducing blade life, and causing more strain on the saw's motor.

freud
Coated Blades



Reduces Pitch Build-up

Freud's coatings reduces pitch build up; maintaining the quality of cut and reducing blade clean up time.

Standard
Uncoated Blade



Pitch Build-up

A non-coated saw blade is receptive to pitch build up; altering the blade's cutting performance with life and finish.

Freud—Leader In Manufacturing & Engineering

freud

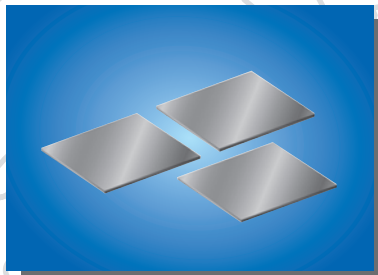

Premium Anti-Fatigue Steel

Pre-Hardened and pre-flattened steel (46 to 48 Rc) – recognized as the world's highest quality steel – ensures precision manufacturing and performance longevity, even under heavy load.

Competitors

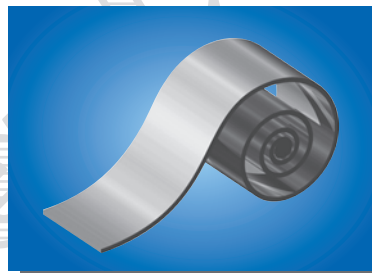

Average Soft Rolled Steel

Rolled, soft steel (30 Rc) cannot maintain precision manufacturing tolerances and is therefore unable to remain stable and precise under load.

freud



High Performance Laser Cut

Revolutionary high-tech lasers cut each Freud saw blade, ensuring a precise blade body time after time. These lasers are so powerful, Freud is able to utilize a high strength steel (46 to 48 Rc) for the blade bodies, so they will remain flat and true, even after years of use.

Competitors

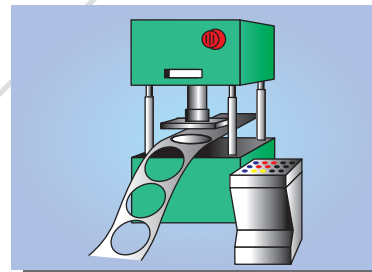

Stamped Die Cut Blades

Most other manufacturers are forced to use a softer metal (30 Rc) because the 'stamp' or die is also made of steel. This punching process cuts 2/3 of the way through the material; the remaining 1/3 is stretched until it tears. This process creates stresses in the blade that often lead to blade flexing and 'wandering' within the cut.

14

freud



Safety Feature: Kickback Reducing Design

New shoulder design for added safety, reduces the effects of dangerous kickbacks and make the saw blades good at cutting wood with loose knots & nails, and are superb at cutting even the poorest quality chipboard.

Competitors



No Safety Feature

Saw blades without anti-kickback system gives no safety benefit at all to the user and may also damage the blade and the workpiece itself.

freud

Freud—Leader In Manufacturing & Engineering



Anti-Vibration Technology

Freud's anti-vibration design stabilizes the blade to reduce chatter for a flawless finish and long life. This feature also produces a low noise saw blade.

Competitors

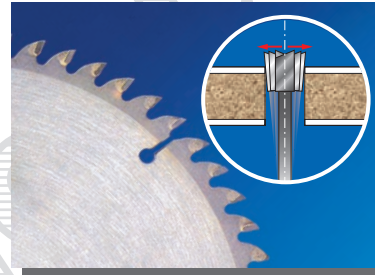

No Anti-Vibration

Saw blades without anti-vibration vent technology can move sideways in the cut producing chattering and noise, resulting in poor cut quality.



Balancing

All Freud blades are precision balanced to ensure vibration-free cuts. Blades are balanced on computer-controlled equipment that determines exactly where material needs to be removed. Once material is removed, the blade is rechecked to ensure that it is perfectly balanced.

Competitors



Imperfectly Balanced Saw Blades

A non-balanced blade has different weights in various parts of its body which evokes vibration during rotation and an unbalanced blade can also chatter and create unnecessary rework costing quality, time, and money.

15

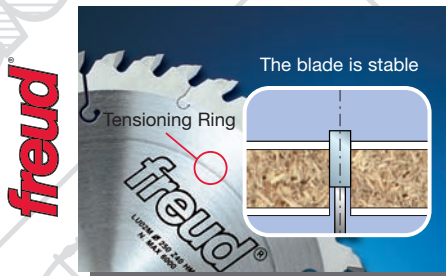

Tensioning Ring

Pretensioning balances the centrifugal and thermal forces the blade endures while cutting and ensures that the blade stays truer under load. Freud's exclusive computer-controlled equipment pretensions the blades, leaving a faint ring near the outside diameter of the blades.

Competitors

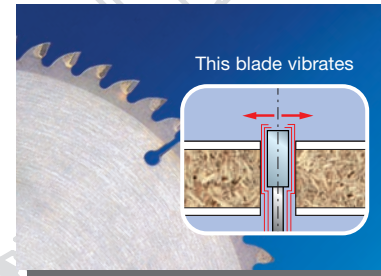

Non-Tensioned Blade

Some manufacturers do not tension their blades. Saw blades that are not properly tensioned cannot handle changes in temperature and stresses endured in standard cutting applications. A non-tensioned blade can lead to an unstable cut causing premature wear of carbide teeth, poor cutting finish and a reduction in the cutting life of a saw blade.

freud®

Freud—Leader In Manufacturing & Engineering

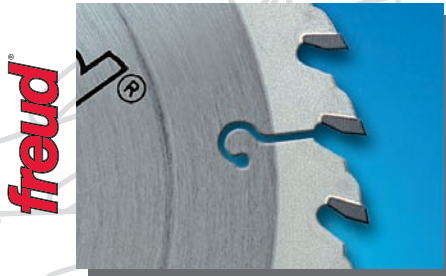

Expansion Slots Reduce Noise

The Freud designed laser cut expansion slots are unique in design to dissipate blade stress over a greater area and produce a quieter operation.

Competitors

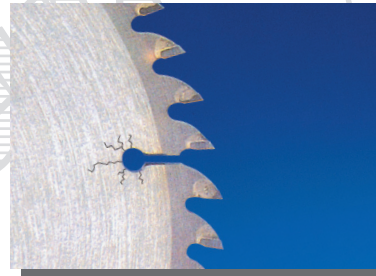

High Noise with Die Cut Expansion Slots

Other designs are not as effective at reducing stress. Punched holes can lead to cracking and high noise.

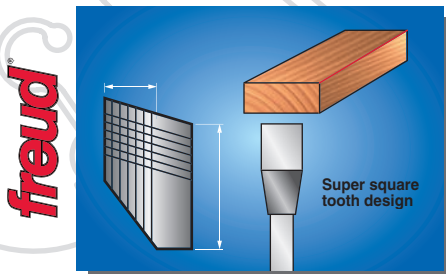

Super Square Tooth Design

The super square tooth cuts more precisely than a normal tooth and with a higher number of sharpenings, lasting longer than standard teeth.

Competitors

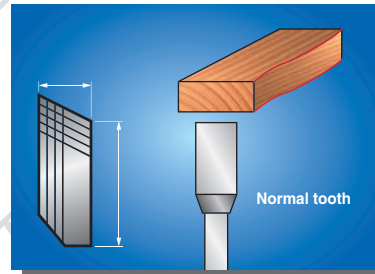

Normal Tooth

The larger cutting surface of a traditional tooth compromises the cutting quality because the tool tends to follow the work pieces grain.

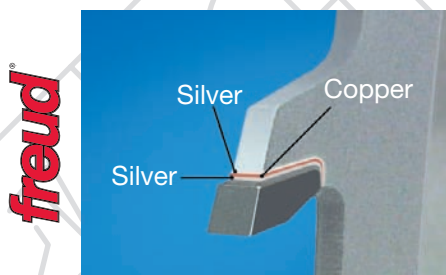

Tri-Metal Brazing

Freud's innovative Tri-Metal Brazing process bonds the carbide tips to the steel blade body. This method consists of copper alloy sandwiched between layers of silver alloy. The copper allows for flexibility and impact resistance to protect the carbide tips and steel shoulders when cutting knots, laminates, hardwoods, etc.

Competitors

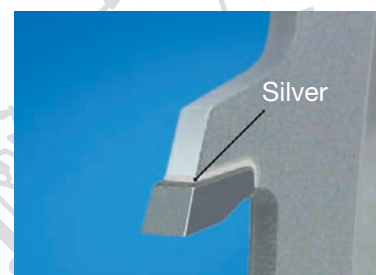

Standard Brazing

Other manufacturers only use silver alloy, which does not allow for expansion during operation. This causes the bond to develop stresses, leading to cracks in the carbide and failed joints.

Industrial Saw Blades

Freud's Industrial Series of blades are designed for the serious woodworker. Available in a variety of styles for different applications, LU and LM blades feature thick carbide tips, precision-tensioned bodies and other premium features found in every Freud blade. Industrial blades include red Perma-SHIELD® coating or Silver I.C.E.™ coating to help reduce friction, heat build-up and gumming, which add up to longer blade life.

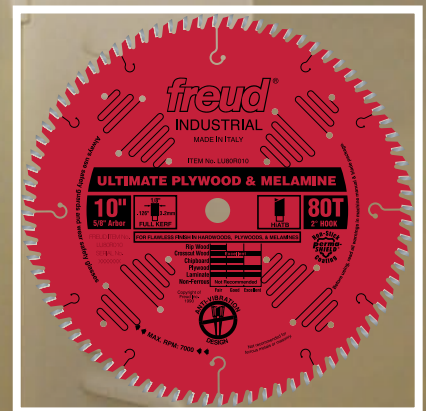

Industrial Full Kerf &
Thin Kerf Saw Blades

GUIDE TO CHOOSING A

For This Cut

	Non-Ferrous Cutting		Ripping		Ripping & Crosscutting		Crosscutting	
Description	Thin Stock Non-Ferrous		Ripping		General Purpose Life & Finish	Combination	Slide Miter / Radial Arm	Heavy-Duty Crosscut
Material Thickness	MAX.	MAX.						
Material Type	Copper, Brass, Aluminum		Hardwoods Softwoods		Hardwoods, Softwoods, Veneered Plywoods	Hardwoods, Softwoods, Veneered Plywoods	Hardwoods, Softwoods, Veneered Plywoods	Hardwoods, Softwoods, Plywoods, Chipboards
Application	Long life & Burr-free cuts in thick stock non-ferrous metals		Glue line rips with material 3/4" to 2-3/4"		The blade that does it all - Crosscutting & Ripping	Crosscutting & Ripping (emphasis on ripping)	Fast clean cuts with a slide miter saw or radial arm saw	Cabinet Maker's Blade
Tooth Count	72T/80T		24T		40T	50T	60T	60T
Tooth Design								
Hook Angle	-7° -5°		20°		18°	10°	-5°	10°
Catalog Section	Specialty Blades Pages 44 to 46		Ripping Blades Pages 40 to 43		Premier General Purpose Blades Pages 20 to 21	General Purpose / Combination Pages 35 to 39	Crosscut Blades Pages 23 to 28	Crosscut Blades Pages 23 to 28

Perma-SHIELD®
FULL KERF Silver I.C.E.
 Perma-SHIELD®
THIN KERF Silver I.C.E.

LU89M010	LU90M010	LM72R010 LM72M010 LU87R010	LM74R010 LM74M010	P410	LU84R011 LU84M011 LU83R010	LU83R010	LU91R010 LU91M010	LU73M010

Use This Blade

Impact Resistant

Special carbide blend able to withstand extreme impact when cutting.

Increasing Impact Strength

C A R B I D E

Non-Ferrous TiCo™ Hi-Density Carbide Blend
High Cobalt content - allowing the carbide to withstand impact when cutting non-ferrous metals.

Ripping TiCo™ Hi-Density Carbide Blend
Medium Cobalt content - allowing the carbide to withstand the impact demands when ripping.

General Purpose TiCo™ Hi-Density Carbide Blend
A perfect blend of cobalt, titanium and tungsten - both impact resistant and hard carbide for general purpose applications.

Combination TiCo™ Hi-Density Carbide Blend
A little less Cobalt content and more Hi-Density tungsten carbide - allowing the carbide to keep an edge longer in combination applications.

Crosscutting TiCo™ Hi-Density Carbide Blend
More Hi-Density tungsten carbide content making the carbide very hard - allowing the carbide to maintain a sharp cutting edge in crosscut applications.

MORE WORK...

USE FULL KERF BLADES FOR ULTIMATE STABILITY
 USE THIN KERF BLADES FOR FAST CUTS OR FOR SAWS UNDER 3HP



Freud-Made Hi-Density TiCo™ Carbide
Freud uses extremely dense, ultra-fine carbide grain (up to 40% smaller) giving more actual carbide per tooth for a sharper edge and longer life.

Oversized Carbide Teeth
50-60% larger than standard carbide teeth for up to 4 times more resharpenings.

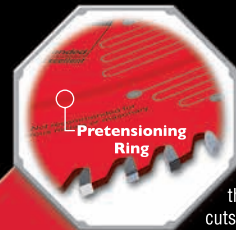

Pretensioned Blade
Balances the centrifugal & thermal forces on the blade for truer cuts under load.



Laser Cut High Strength Steel
Ensures stable, flat, & true blades even after years of use.



10" SAW BLADE

Crosscutting		Laminates / Melamine			Chipboard	Plastics	Solid Surface
Ultimate Cut Off Blade	Ultra Finish In Plywood, Woods & Melamine	Thick Stock Laminates/Melamine	Single Sided Laminates/Melamine	Double Sided Laminates/Melamine	Stacked Chipboard	Plastics	Solid Surface
M 1/4" 1-5/8" M A X	M 1/4" 1-5/8" M A X	M 1" 2-3/4" M A X	M 1/4" 1-5/8" M A X	M 1/4" 1-5/8" M A X	M 1-1/4" 3-1/2" M A X	M 1/4" 1-5/8" M A X	M 1/4" 1-5/8" M A X
Hardwoods, Softwoods, Veneered Plywoods	Hardwoods, Softwoods, Veneered Plywoods, Double Sided Melamine	Laminates, Melamine, Chipboards, Plywoods	Laminates, Chipboards, Plywoods	Laminates, Melamine, Chipboards, Plywoods	Chipboard Plywoods	Acrylic, Polycarbonates, Vinyl.	Solid Surface materials such as DuPont® Corian®
Glass smooth finish	Chip-free & splinter-free cuts	Chip-free cuts in thick stock double-sided laminates & plywoods	Fast-chip free cuts in one sided laminates & plywoods	Ultra long life & chip-free cuts in double sided laminates & plywoods	Fast sizing of thick or stacked chipboard up to 3-1/2"	Clean, smooth & burn-free cuts in plastics	Ultra long life & swirl-free cuts in Solid Surface materials
80T	80T	60T	80T	80T	40T	80T	72T
ATB Grind	High ATB Grind	Triple Chip Grind	Triple Chip Grind	Triple Chip Grind	Triple Chip Grind	Modified Triple Chip Grind	Triple Chip Grind
10°	2°	-6°	10°	-3°	13°	-3°	0°
Crosscut Blades Pages 23 to 28	Crosscut Blades Pages 23 to 28	Laminate Blades Pages 29 to 32	Laminate Blades Pages 29 to 32	Laminate Blades Pages 29 to 32	Stacked Chipboard Blades Pages 33 to 34	Specialty Blades Pages 44 to 46	Specialty Blades Pages 44 to 46
LU85R010 - LU74R010	LU80R010 LU80M010 LU79R010	- LU92M010 -	LU98R010 -	LU97R010 LU97M010 LU96R010	- LU81M010 -	- LU94M010 -	LU95R010 LU95M010 -

For This Cut

Description

Material Thickness

Material Type

Application

Tooth Count

Tooth Design

Hook Angle

Catalog Section

◀ Perma-SHIELD®
◀ Silver I.C.E. FULL KERF
◀ Perma-SHIELD®
◀ Silver I.C.E. THIN KERF

Use This Blade

Extra Hard Carbide

Maintains a sharp cutting edge for fine finish, chip-free cuts, & long life

SCALE

Increasing Hardness

Crosscutting TiCo™ Hi-Density Carbide Blend

More Hi-Density tungsten carbide content making the carbide very hard - allowing the carbide to maintain a sharp cutting edge in crosscut applications.

Laminate / Plastic / Solid Surface TiCo™ Super Hi-Density Carbide Blend

Super Hi-Density Tungsten Carbide - half the size of standard MicroGrain carbide (.4 microns vs. .8) making this carbide the hardest of all to withstand laminate, melamine & solid surface cutting while still giving a chip and swirl-free cut.

No Scoring Blade Needed
Reduces chatter leaving a flawless cut in laminates & melamine.



Laser Cut Anti-Vibration Slots
A breakthrough innovation designed & engineered by Freud to minimize blade vibration.



No Aftermarket Stabilizer Needed
Stable blade provides superior finish & long cutting life.



Drastically Reduces Vibration & Sideways Movement
For clean and true cuts in each application.



...LESS CHATTER

USE FULL KERF BLADES FOR ULTIMATE STABILITY FULL KERF
USE THIN KERF BLADES FOR FAST CUTS OR FOR SAWS UNDER 3HP THIN KERF

The
New
Standard
In General Purpose
Saw Blades!

Introducing Freud's New

The Most Technologically

Gives superior performance in both
crosscutting and ripping

Flawless
Crosscuts

Flawless
Rips

Premier

FUSION

Not recommended for ferrous materials

Before using, read all warnings in machine manual & blade package.

freud®

Premier

FUSION

Item #: P410

STANDARD IN GENERAL PURPOSE SAW BLADES

NOT



Cuts & Ripping for Solid Woods, Veneers & Melamines

FUSION

Non-Stick
Perma-Shield
Coating

PATENT
PENDING



Features TiCo™
High Density
Carbide
Crosscutting Blend
For Maximum
Performance



Perma-SHIELD® non-stick coating virtually eliminates heat generated from friction, prevents corrosion, and reduces pitch build-up and blade drag

Premier

FUSION

Advanced Blade On The Market!

The Fusion tooth design fuses Freud's 30° Hi-ATB tooth with Freud's unique double side grind tooth geometry. The design provides a glass smooth side finish while also giving a flawless top & bottom finish in veneered plywood, hardwoods, and melamine.

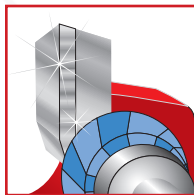

Double Side Grind

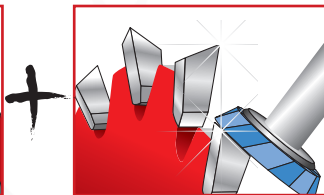

Hi-ATB Grind

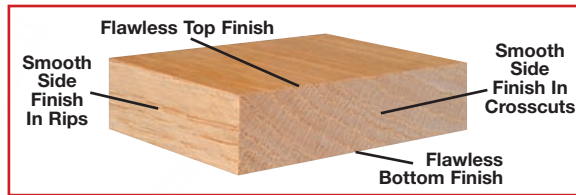

Smooth & Flawless Cuts

Patent Pending

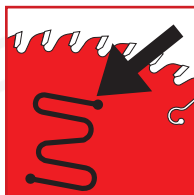

Combination of unique design and special polymer filler reduces vibration above and beyond any other blade resulting in superior performance.

One Blade Does It All—Crosscuts & Rips

Recommended Use & Cut Quality

RIPS WOOD:
CROSSCUTS WOOD:
PLYWOOD:
LAMINATE:
NON-FERROUS: Not Recommended

CUT QUALITY: Fair → Good → Excellent
(Not recommended for ferrous metals or masonry)

Ripping



Crosscutting



Freud engineers have discovered the ultimate combination of fused tooth grind geometry, blade body rigidity, precise tensioning, a special carbide blend and superior carbide brazing, non-stick Perma-SHIELD® coating and high performance anti-vibration – all working together in concert to provide the ultimate cut. One blade does it all. Whether you're ripping or crosscutting, a Premier Fusion blade will tackle any project.

Application

Perma-SHIELD™	Dia.	Teeth	Arbor	Kerf(K)	Plate(P)
P408	8"	34 Hi-ATB	5/8"	.126	.098
P410	10"	40 Hi-ATB	5/8"	.126	.098
P412	12"	48 Hi-ATB	1"	.126	.098
P414	14"	54 Hi-ATB	1"	.126	.098

• Carbide Grade Chart •

Increasing Hardness
H30S H20S H10S **H01S** H00S H00K H00X
Increasing Impact Strength

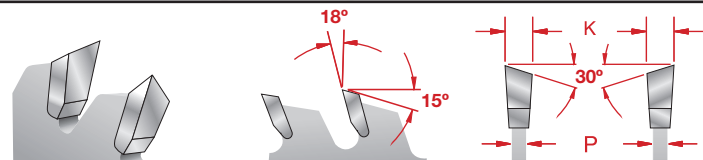

Ultimate Plywood & Melamine Blades

LU80M

LU80R



Features TiCo™ High Density Carbide Crosscutting Blend For Maximum Performance

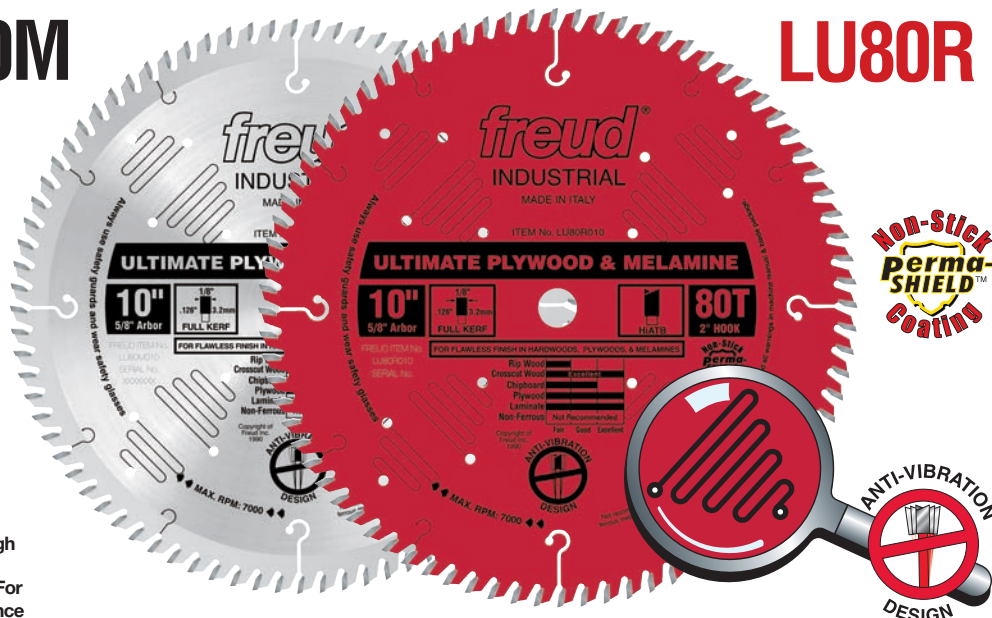

Flawless Finish In Veneered Plywood, Melamine & Laminates For Virtually Chip-Free Cuts

Application

Recommended Use & Cut Quality

RIPS WOOD:	
CROSSCUTS WOOD:	
CHIP BOARD:	
PLYWOOD:	
LAMINATE:	
NON-FERROUS:	Not Recommended
CUT QUALITY:	Fair → Good → Excellent

(Not recommended for ferrous metals or masonry)



Depth of Cut



The LU80 saw blade provides flawless, chip-free edges in veneered plywoods, fine moldings, melamine, laminates, and crosscuts in solid woods. Using advanced technology, Freud developed this line of saw blades that features laser-cut, anti-vibration slots that practically eliminate the vibrations that resonate in standard blades. The combination of High ATB tooth design and anti-vibration slots makes these blades the ultimate finish blades. The result is a cut so smooth it eliminates the need for stabilizer or a scoring blade!



High Alternate Top Bevel (HiATB) Tooth Design produces splinter-free cuts

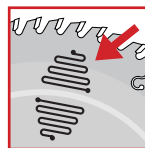

Laser-Cut Anti-Vibration Slots drastically reduce vibration and sideways movement in the cut extending blade life and giving a crisp, splinter-free flawless finish

	Silver ICE™	Perma-SHIELD™	Dia.	Teeth	Arbor	Kerf(K)	Plate(P)
NEW	LU80M010	LU80R010	10"	80 Hi-ATB	5/8"	.126	.087
NEW	LU80M012	LU80R012	12"	96 Hi-ATB	1"	.126	.087

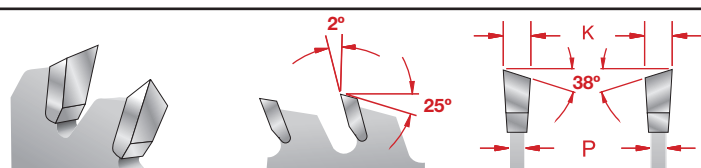
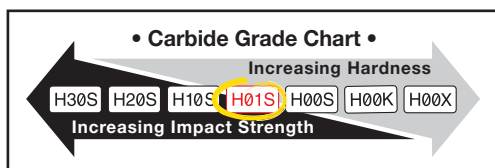

Tips

Techniques

When you need a smooth finish on both sides of plywood or laminate use a zero clearance insert or blade with Hi-ATB teeth.

Thin Kerf Ultimate Plywood & Melamine Blades

LU79R



Features TiCo™ High Density Carbide Crosscutting Blend For Maximum Performance

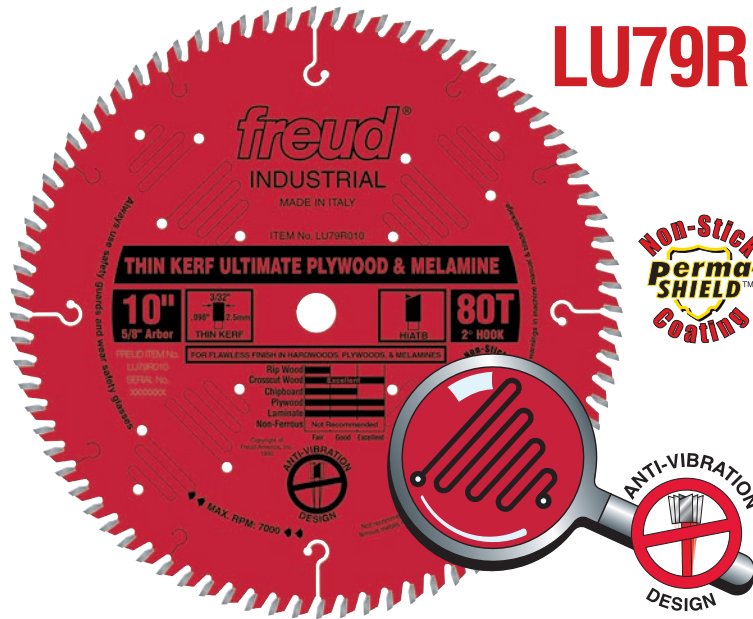

Crosscut Blades

Flawless Finish In Veneered Plywood, Melamines & Laminates For Virtually Chip-Free Cuts

Recommended Use & Cut Quality

RIPS WOOD:	
CROSSCUTS WOOD:	
CHIP BOARD:	
PLYWOOD:	
LAMINATE:	
NON-FERROUS:	Not Recommended
CUT QUALITY:	Fair → Good → Excellent

(Not recommended for ferrous metals or masonry)



Depth of Cut



Using advanced technology, Freud developed the LU79 thin kerf line of saw blades that features laser-cut, anti-vibration slots that practically eliminate the vibrations that resonate in standard blades. This blade provides flawless, chip-free edges in veneered plywoods, fine moldings, melamine, laminates, and crosscuts in solid woods. The combination of Hi-ATB tooth design and anti-vibration slots makes these thin kerf blades the ultimate finish blades. The result is a cut so smooth it eliminates the need for a stabilizer or a scoring blade!

Application



High Alternate Top Bevel (HiATB) Tooth Design produces splinter-free cuts

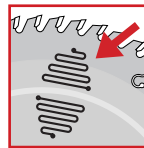

Laser-Cut Anti-Vibration Slots drastically reduce vibration and sideways movement in the cut extending blade life and giving a crisp, splinter-free flawless finish

Perma-SHIELD™	Dia.	Teeth	Arbor	Kerf(K)	Plate(P)
LU79R010	10"	80 Hi-ATB	5/8"	.098"	.071"
NEW LU79R012	12"	96 Hi-ATB	1"	.098"	.071"

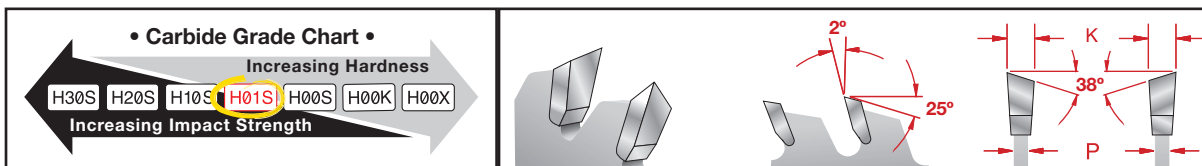

When you need a smooth finish on both sides of plywood or laminate use a zero clearance insert or blade with H-iATB teeth.

Tips
Techniques

SAW BLADES-INDUSTRIAL

freud



Industrial Ultimate Cut-Off Blades

LU85R



No Stabilizers Needed



Features TiCo™ High Density Carbide Crosscutting Blend For Maximum Performance

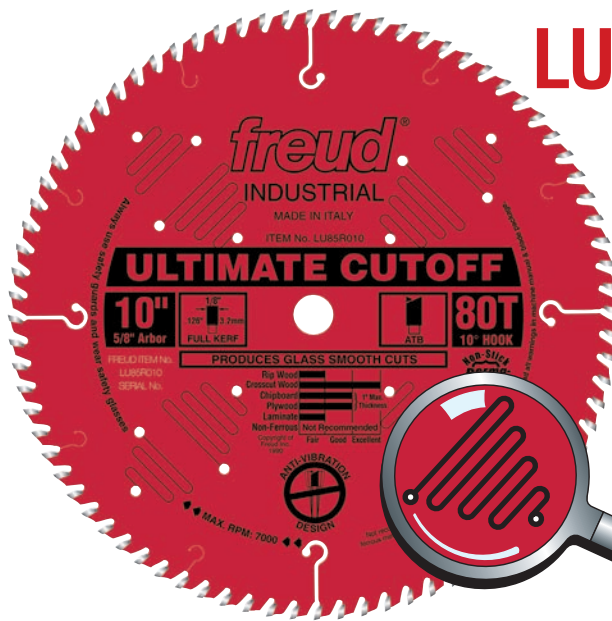

Ultimate Crosscutting Blades For Glass-Smooth Finishes

Recommended Use & Cut Quality

- RIPS WOOD:**
- CROSSCUTS WOOD:**
- CHIP BOARD:**
- PLYWOOD:**
- LAMINATE:**
- NON-FERROUS:** — Not Recommended —
- CUT QUALITY:** Fair → Good → Excellent (Not recommended for ferrous metals or masonry)



Depth of Cut



This superior blade gives glass-smooth finishes when crosscutting hard and soft woods, so no sanding is required. What makes this blade so special is the unique side grinding of each tooth. The teeth actually polish the material as it cuts. New laser-cut anti-vibration slots practically eliminate the vibration that resonates in standard blades, producing glass-smooth finishes. With a finish this perfect you won't need stabilizers!

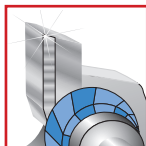

Unique Side Grind polishes the material to produce a superior finish

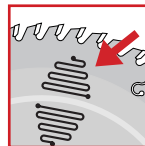

Laser-Cut Anti-Vibration Slots drastically reduce vibration and sideways movement in the cut extending blade life, and giving a crisp, flawless finish

Perma-SHIELD™	Dia.	Teeth	Arbor	Kerf(K)	Plate(P)
LU85R008	8"	64 ATB	5/8"	.116	.098
LU85R009	9"	72 ATB	5/8"	.116	.098
LU85R010	10"	80 ATB	5/8"	.116	.098
LU85R012	12"	96 ATB	1"	.116	.098
LU85R014	14"	108 ATB	1"	.136	.118
LU85R015	15"	108 ATB	1"	.136	.118

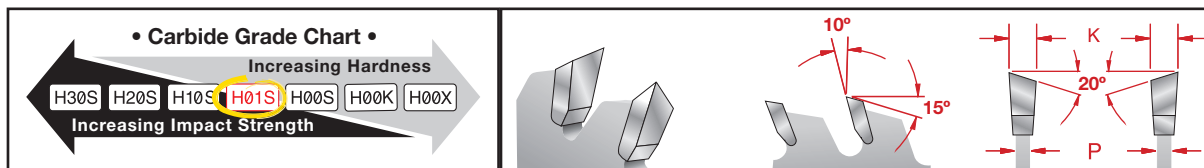

Industrial Thin Kerf Ultimate Cut-Off Blades

LU74R

No Stabilizers Needed



Features TiCo™ High Density Carbide Crosscutting Blend For Maximum Performance

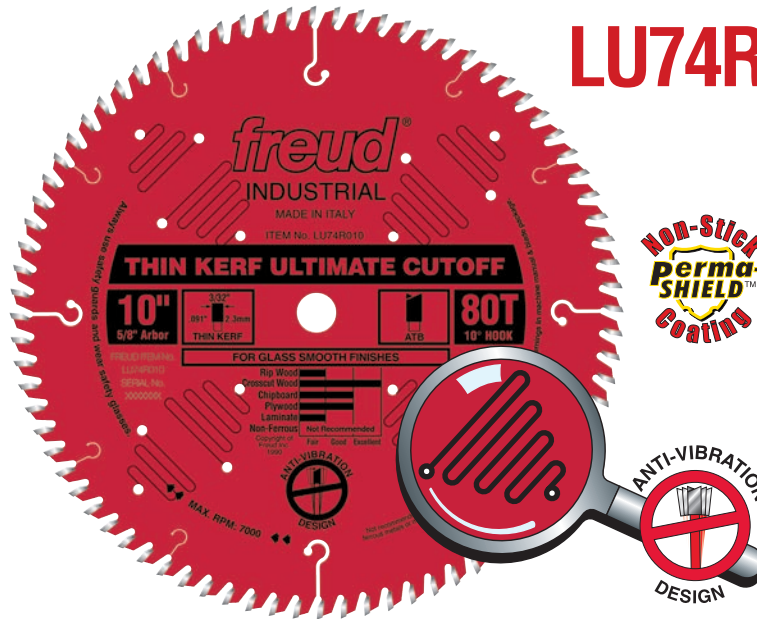

Non-Stick
perma-SHIELD™
Coating

ANTI-VIBRATION
DESIGN



Crosscut Blades

Ultimate Cut-Off Blades For Glass-Smooth Finishes With Underpowered Saws

Recommended Use & Cut Quality

RIPS WOOD:	
CROSSCUTS WOOD:	
CHIP BOARD:	
PLYWOOD:	
LAMINATE:	
NON-FERROUS:	Not Recommended
CUT QUALITY:	Fair → Good → Excellent

(Not recommended for ferrous metals or masonry)



Depth of Cut



This thin kerf blade produces glass smooth surfaces when crosscutting hardwoods and softwoods, thanks to Freud's unique side grinding technology. The larger blades are ideal for miter box applications. Thin kerf blades remove less material than standard carbide blades, thus requiring less horsepower to produce equally good results.

Application

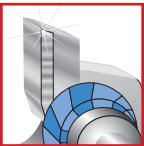

Unique Side Grind polishes the material to produce a superior finish

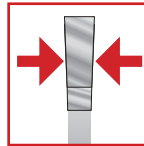

Thin Kerf allows for easier feeding and reduced waste

Perma-SHIELD™	Dia.	Teeth	Arbor	Kerf(K)	Plate(P)
LU74R008	8"	64 ATB	5/8"	.087	.063
LU74R010	10"	80 ATB	5/8"	.091	.071
LU74R012	12"	96 ATB	1"	.091	.071
LU74R014	14"	108 ATB	1"	.118	.087

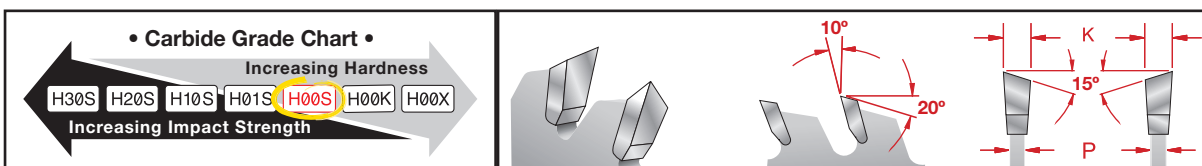

Maintain a proper feed rate. Feeding too slow causes burning of the material. Feeding too fast can be dangerous and produces a poor dull cut.

Tips
Techniques

SAW BLADES-INDUSTRIAL

freud®



Industrial Thin Kerf Fine Finish Crosscut Blades

LU88R



Features TiCo™ High Density Carbide
Crosscutting Blend For
Maximum Performance

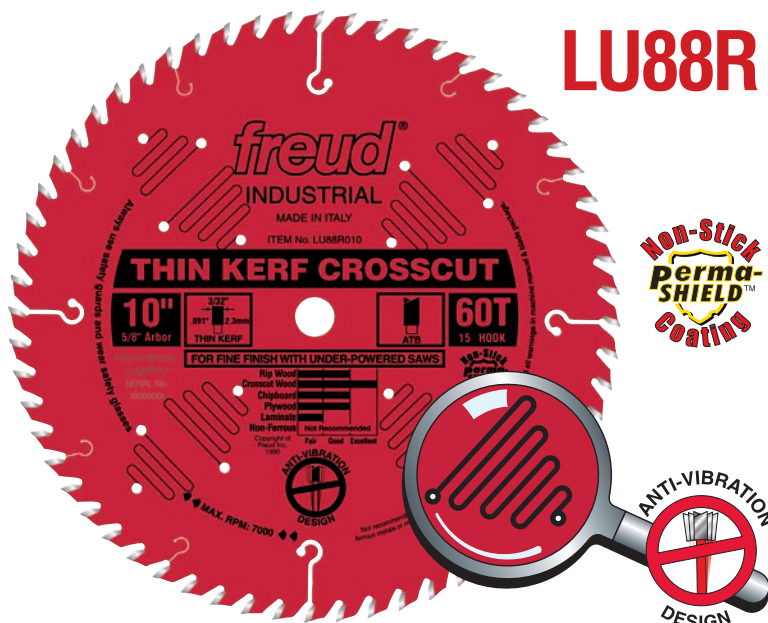

Crosscutting Blades For Fine Finish With Underpowered Saws

Application

Recommended Use & Cut Quality

RIPS WOOD:	
CROSSCUTS WOOD:	
CHIP BOARD:	
PLYWOOD:	
LAMINATE:	
NON-FERROUS:	Not Recommended
CUT QUALITY:	Fair → Good → Excellent

(Not recommended for ferrous metals or masonry)



Depth of Cut



This Perma-SHIELD™ coated blade gives new life to underpowered saws and produces smooth crosscuts in hardwoods, softwoods and moldings. Coated blades pull 1/3 less on the saw, which translates into 33% more cutting power. Thin kerf blades remove less material than standard carbide blades, thus requiring less horsepower to produce equally good results.

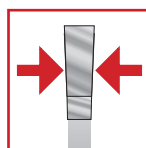

Thin Kerf reduces waste and feeds easier

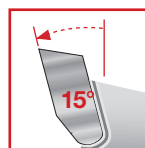

Positive Hook Angles produce a smoother cut and allow for a faster feed rate

Perma-SHIELD™	Dia.	Teeth	Arbor	Kerf(K)	Plate(P)
LU88R008	8"	48 ATB	5/8"	.083	.063
LU88R009	9"	54 ATB	5/8"	.090	.071
LU88R010	10"	60 ATB	5/8"	.090	.071
LU88R012	12"	80 ATB	1"	.094	.071

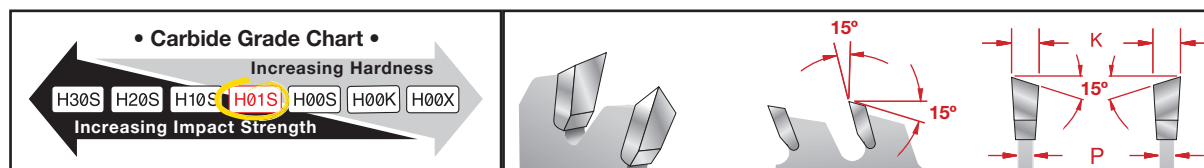
Tips
Techniques

If you experience burning on one side of the cut you should check and adjust the saw's alignment. Consult your saw owner's manual for alignment instructions.

Industrial Thin Kerf Sliding Compound Miter Saw Blades

LU91M

LU91R

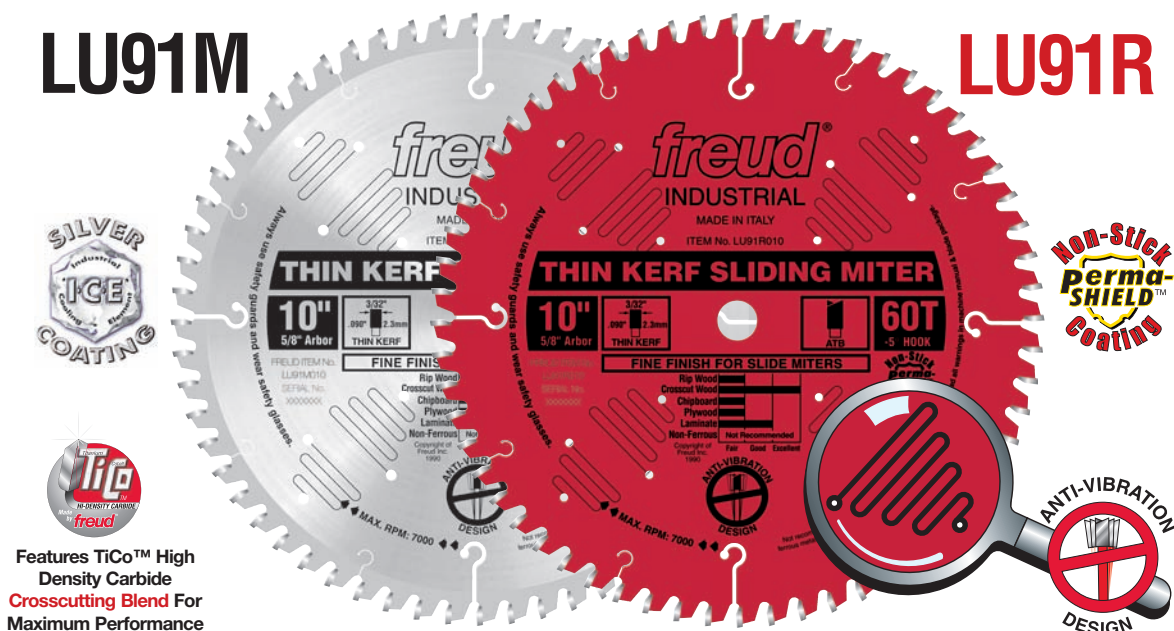

Features TiCo™ High Density Carbide Crosscutting Blend For Maximum Performance

Fine Finish Blades For Sliding Miter & Radial Arm Saws

Recommended Use & Cut Quality

RIPS WOOD:	
CROSSCUTS WOOD:	
CHIP BOARD:	
PLYWOOD:	
LAMINATE:	
NON-FERROUS:	Not Recommended
CUT QUALITY:	Fair → Good → Excellent
(Not recommended for ferrous metals or masonry)	



Depth of Cut



This thin kerf industrial blade provides a superior finish cut with sliding compound miter saws. The 5° negative hook angle helps prevent the blade from being too aggressive and pushes the work piece down and towards the fence. Thin kerf blades remove less material than standard carbide blades, thus requiring less horsepower to produce equally good results.

Application

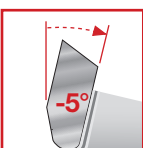

Negative Hook Angle minimizes climbing for better control



Thin Kerf requires less power and allows for faster feed rate

Silver ICE™	Perma-SHIELD™	Dia.	Teeth	Arbor	Kerf(K)	Plate(P)
LU91M008	LU91R008	8 1/2"	48 ATB	5/8"	.090	.071
LU91M010	LU91R010	10"	60 ATB	5/8"	.090	.071
LU91M012	LU91R012	12"	72 ATB	1"	.090	.071

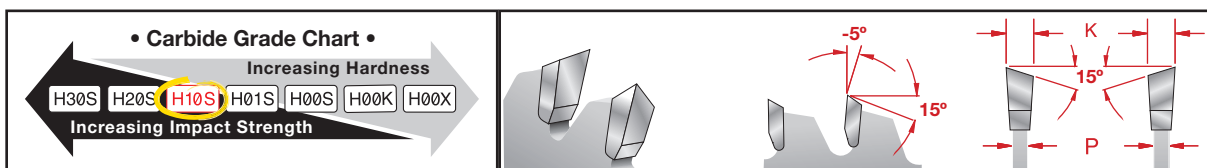

For safety and best results when using a miter saw, securely clamp the material before cutting.

Tips
Techniques



Crosscut Blades



SAW BLADES-INDUSTRIAL

freud®



Industrial Cabinetmaker's Crosscut Blades

LU73M



Features TiCo™ High Density Carbide Crosscutting Blend For Maximum Performance

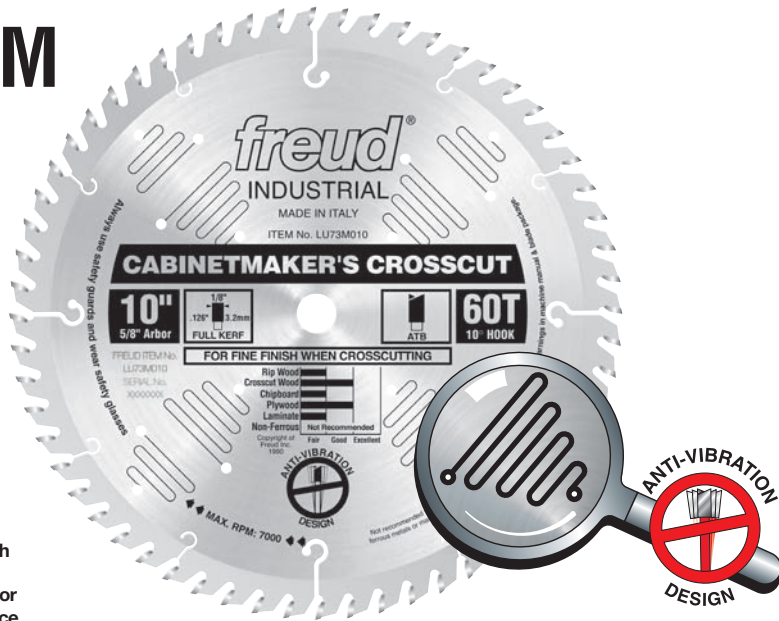

Heavy-Duty Crosscutting Blades Designed For The Industrial Cabinetmaker

Application

Recommended Use & Cut Quality

RIPS WOOD:

CROSSCUTS WOOD:

CHIP BOARD:

PLYWOOD:

LAMINATE:

NON-FERROUS: — Not Recommended —

CUT QUALITY: Fair → Good → Excellent
(Not recommended for ferrous metals or masonry)



Depth of Cut



This heavy-duty crosscut blade is designed primarily for heavy use in a cabinetmaker's shop. Combining a 10° hook angle and the alternate top bevel tooth grind, this blade provides a good crosscut and long cutting life in hardwood, softwood, plywood, and chipboard. The LU73M series is ideal for cutting a wide variety of materials most commonly used by cabinet makers in thicknesses from 1/2" to 2-3/4" thick.

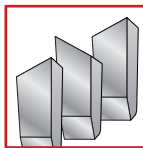

Alternate Top Bevel (ATB) Tooth Design gives quality crosscuts

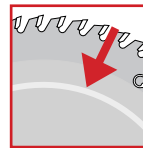

Precision Tensioning with computer-controlled equipment keeps the blade flat and true while maximizing blade life and performance

Silver ICE™	Dia.	Teeth	Arbor	Kerf(K)	Plate(P)
LU73M008	8"	48 ATB	5/8"	.126	.087
LU73M009	9"	54 ATB	5/8"	.126	.087
LU73M010	10"	60 ATB	5/8"	.126	.087
LU73M012	12"	72 ATB	1"	.126	.087
LU73M014	14"	84 ATB	1"	.138	.098
LU73M016	16"	96 ATB	1"	.150	.110
LU73M018	18"	108 ATB	1"	.157	.118

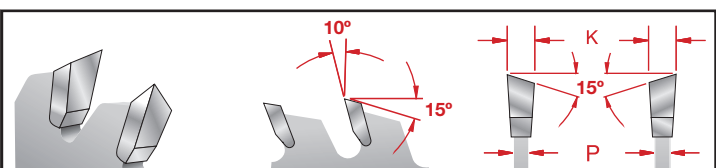
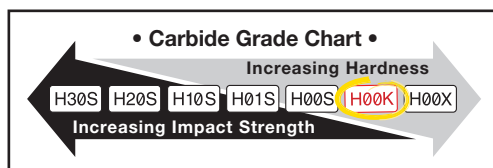

Tips Techniques

When cutting on a table saw, put the finish side of your work piece facing up. When cutting with a radial arm saw or hand-held saw, put the finish side down. This will reduce splintering.

Industrial Single Sided Laminate/Melamine Blade

LU98R



Features TiCo™ High Density Carbide Laminate Blend For Maximum Performance

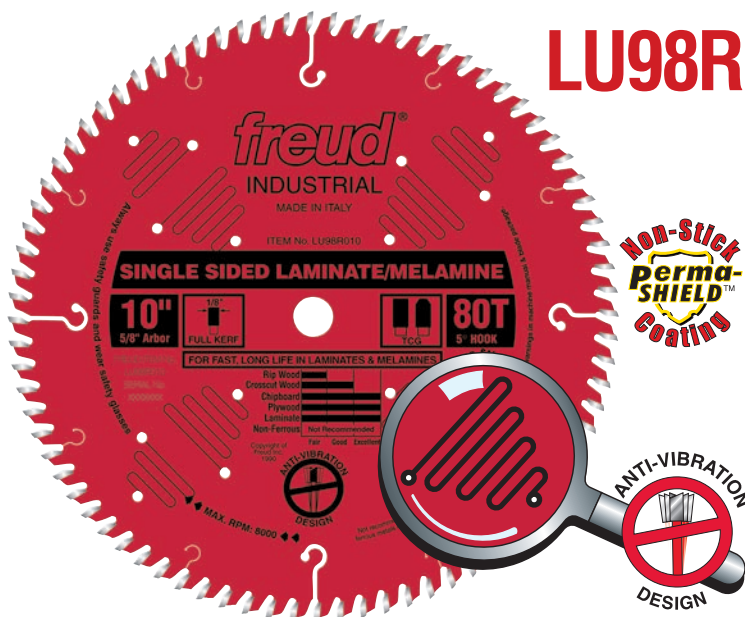

Non-Stick
perma-SHIELD™
Coating

ANTI-VIBRATION
DESIGN



Laminate Blades

Long Life, Production Blades For Single-Sided Laminates, Chip Board And Other Manmade Materials

Recommended Use & Cut Quality

RIPS WOOD:	
CROSSCUTS WOOD:	
CHIP BOARD:	
PLYWOOD:	
LAMINATE:	
NON-FERROUS:	Not Recommended
CUT QUALITY:	Fair → Good → Excellent

(Not recommended for ferrous metals or masonry)



Depth of Cut



This fast-cutting blade is ideal for a perfect finish on one side of laminates and melamines. The Perma-SHIELD™ coating makes these blades resistant to friction and heat build-up. Coated blades pull 1/3 less on the saw, which translates into 33% more cutting power. The 10° hook angle and a triple chip grind provide fast cuts and long cutting life.

Application

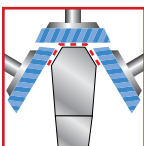

Triple Chip Grind (TCG) Tooth Design with a positive hook angle for long life in production applications

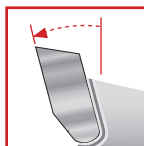

Positive Hook Angle for fast cutting and easy feed

Perma-SHIELD™	Dia.	Teeth	Arbor	Hook Angle(H)	Kerf(K)	Plate(P)
LU98R007	7"	56 TCG	5/8"	5°	.126	.087
LU98R008	8"	64 TCG	5/8"	5°	.126	.087
LU98R009	9"	72 TCG	5/8"	5°	.126	.087
LU98R010	10"	80 TCG	5/8"	5°	.126	.087
LU98R012	12"	96 TCG	1"	5°	.126	.087
LU98R014	14"	108 TCG	1"	7°	.138	.098
LU98R016	16"	120 TCG	1"	10°	.150	.110

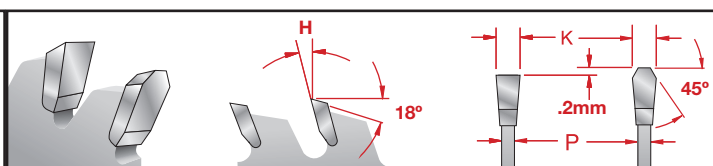
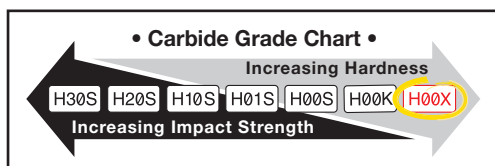

When cutting manmade products, such as laminates, melamines, MDF, and particle board, use a blade with Triple Chip Grind (TCG) for longest blade life.

Tips
Techniques

SAW BLADES-INDUSTRIAL

freud®

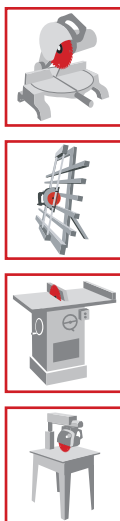

Industrial Double Sided Laminate/Melamine Blades

LU97M



No Scoring
Blade Needed



Features TiCo™ High
Density Carbide
Laminate Blend For
Maximum Performance

LU97R

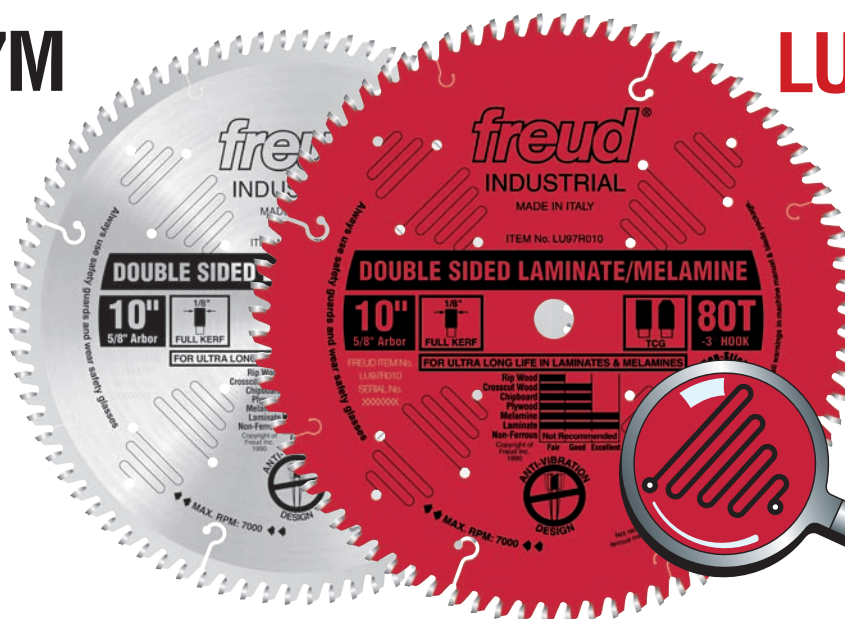

For Ultra Long Life In Double Sided Manmade Materials

Application

Recommended Use & Cut Quality

RIPS WOOD:	
CROSSCUTS WOOD:	
CHIP BOARD:	
PLYWOOD:	
MELAMINE:	
LAMINATE:	
NON-FERROUS:	Not Recommended

CUT QUALITY: Fair → Good → Excellent
(Not recommended for ferrous metals or masonry)



Depth of Cut



Designed to give long life and excellent finish on the top and bottom of laminates, melamine & veneered plywood. The laser-cut anti-vibration design yields the plate acoustically dead. This reduces the sideways movement of the cutting edge to prevent chipping in manmade materials such as laminates. This dramatically extends cutting life and finish. No scoring blades needed with this blade!

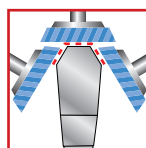

Triple Chip Grind (TCG) Tooth Design
with a negative hook angle for
superior life in abrasive man-made
materials

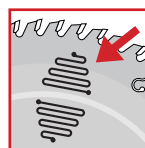

Laser-Cut Anti-Vibration Slots
drastically reduce vibration and
sideways movement in the wood
extending blade life and giving a
crisp, splinter-free flawless finish

Silver ICE™	Perma-SHIELD™	Dia.	Teeth	Arbor	Kerf(K)	Plate(P)
LU97M008	LU97R008	8"	64 TCG	5/8"	.126	.087
LU97M010	LU97R010	10"	80 TCG	5/8"	.126	.087
LU97M012	LU97R012	12"	96 TCG	1"	.126	.087
LU97M014	LU97R014	14"	108 TCG	1"	.138	.098

• Carbide Grade Chart •

Increasing Hardness

Increasing Impact Strength

H30S H20S H10S H01S H00S H00K **H00X**

-3°

15°

K

.2mm

P

45°

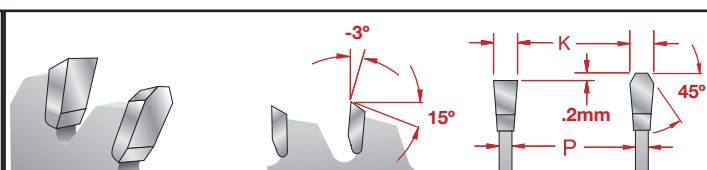

Tips Techniques

Proper blade height is essential to chip-free cuts. If you experience chipping on the bottom of the material, lower the blade slightly. If there is chipping on the top of the material the blade height should be increased slightly.

Industrial Thin Kerf Double Sided Laminate/Melamine

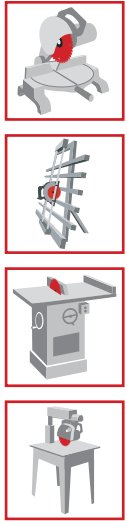
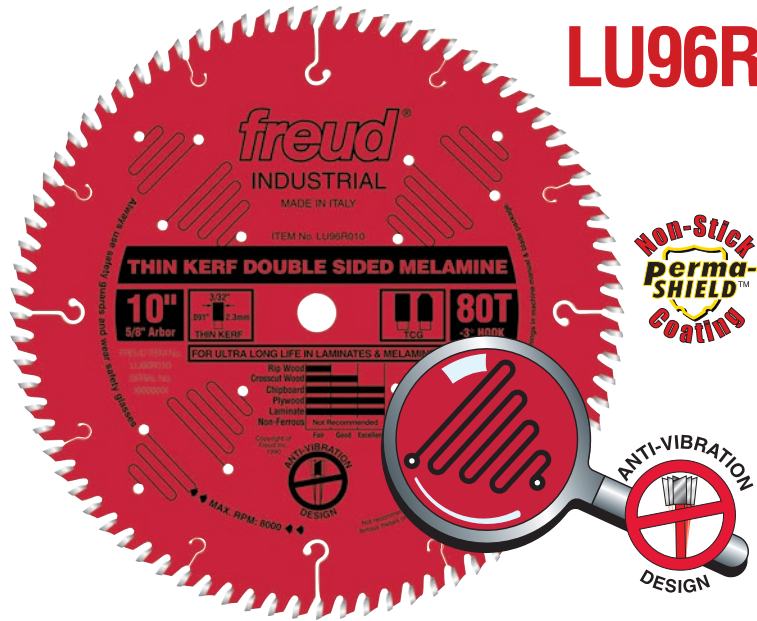

Laminate Blades

For Ultra Long Life In Double Sided Manmade Materials

Recommended Use & Cut Quality

RIPS WOOD:	
CROSSCUTS WOOD:	
CHIP BOARD:	
PLYWOOD:	
MELAMINE:	
LAMINATE:	
NON-FERROUS:	Not Recommended
CUT QUALITY:	Fair → Good → Excellent

(Not recommended for ferrous metals or masonry)



The LU96R is a thin kerf blade that is designed to give long life and excellent finish on the top and bottom of laminates, melamine & veneered plywood. The laser-cut anti-vibration design yields the plate acoustically dead. This reduces the sideways movement of the cutting edge to prevent chipping in manmade materials such as laminates. This dramatically extends cutting life and finish. No scoring blades needed with this blade!

Application

31

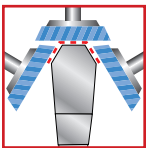

Triple Chip Grind (TCG) Tooth Design with a negative hook angle for superior life in abrasive man-made materials



Thin Kerf requires less power and allows for faster feed rate

Perma-SHIELD™	Dia.	Teeth	Arbor	Kerf(K)	Plate(P)
LU96R008	8"	64 TCG	5/8"	.083	.063
LU96R010	10"	80 TCG	5/8"	.091	.071
LU96R012	12"	96 TCG	1"	.091	.071

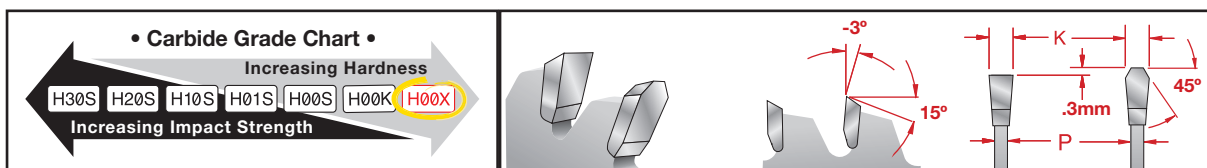

Proper blade height is essential to chip-free cuts. If you experience chipping on the bottom of the material, lower the blade slightly. If there is chipping on the top of the material the blade height should be increased slightly.

Tips
Techniques

SAW BLADES-INDUSTRIAL

freud®

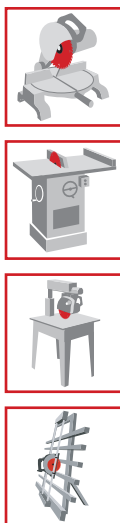

Industrial Thick-Stock Laminate Blades

LU92M



Features TiCo™ High Density Carbide Laminate Blend For Maximum Performance

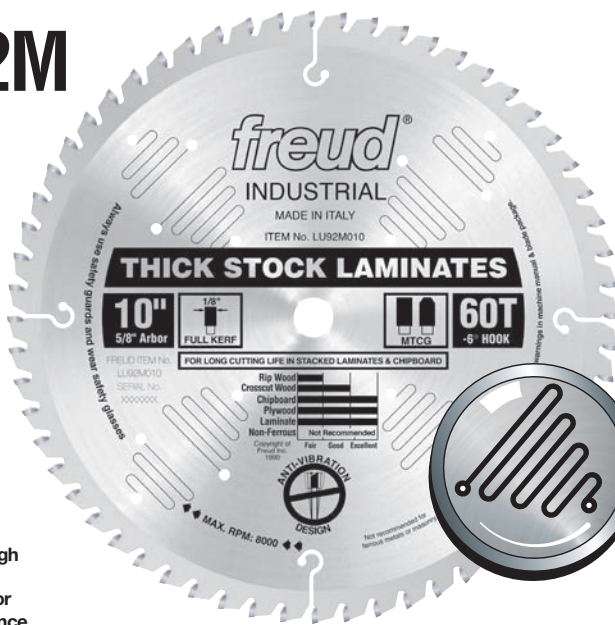

Long Life Production Blades For Double Sided Laminates And Stacked Chipboard

Application

Recommended Use & Cut Quality

RIPS WOOD:	
CROSSCUTS WOOD:	
CHIP BOARD:	
PLYWOOD:	
LAMINATE:	
NON-FERROUS:	Not Recommended

CUT QUALITY: Fair → Good → Excellent
(Not recommended for ferrous metals or masonry)



Depth of Cut



This heavy-duty production blade produces an excellent finish on the top and bottom of thick laminates and melamine. The LU92M series is ideal for cutting stacked 3/4" laminates and melamine. Each tooth has a special modified triple chip grind design created by computer simulation to breeze through thick stock and single or double-sided laminates, leaving a chip-free edge.

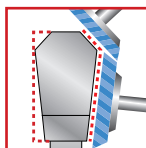

Modified Triple Chip Grind (MTCG) Tooth Design for long life and chip-free cuts in thick stock manmade materials

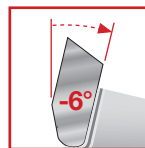

Negative Hook Angle minimizes chipping in laminates and melamine

Silver ICE™	Dia.	Teeth	Arbor	Kerf(K)	Plate(P)
LU92M008	8"	48 MTCG	5/8"	.126	.087
LU92M009	9"	56 MTCG	5/8"	.126	.087
LU92M010	10"	60 MTCG	5/8"	.126	.087
LU92M012	12"	72 MTCG	1"	.126	.087
LU92M014	14"	84 MTCG	1"	.138	.098

• Carbide Grade Chart •

Increasing Hardness

Increasing Impact Strength

H30S H20S H10S H01S H00S H00K **H00X**

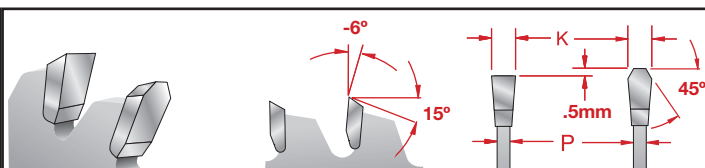

Tips Techniques

Proper blade height is essential to chip-free cuts. If you experience chipping on the bottom of the material, lower the blade slightly. If there is chipping on the top of the material the blade height should be increased slightly.

Industrial Heavy Duty Stacked Chipboard Blades

LU81M



Features TiCo™ High Density Carbide Laminate Blend For Maximum Performance

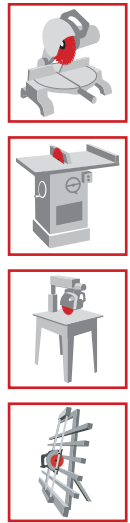
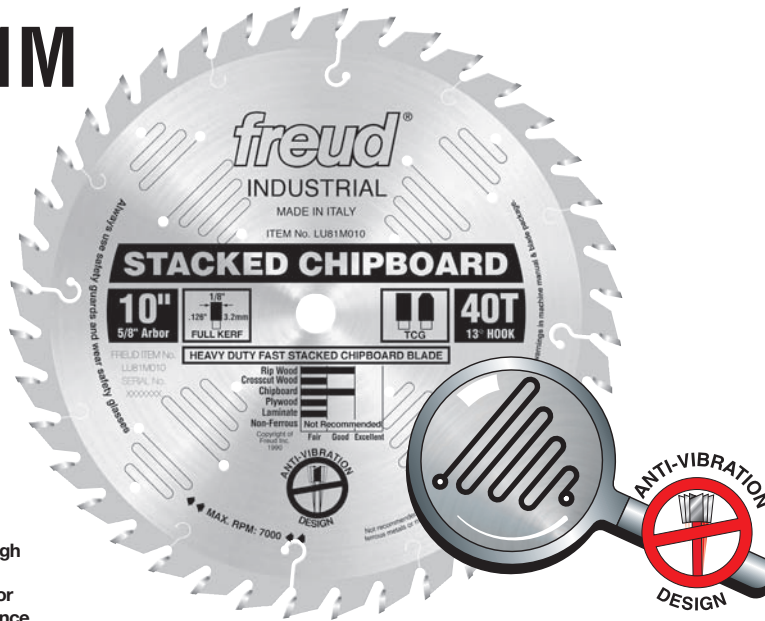

Stacked Chipboard Blades

Heavy Duty Fast Stacked Chipboard Blades

Recommended Use & Cut Quality

- RIPS WOOD:
- CROSSCUTS WOOD:
- CHIP BOARD:
- PLYWOOD:
- LAMINATE:
- NON-FERROUS: Not Recommended

CUT QUALITY: Fair → Good → Excellent
(Not recommended for ferrous metals or masonry)



Depth of Cut



This blade is ideal for sizing sheet goods (chipboard, plywood, laminates, MDF) where speed is more important than a smooth finish or when cutting stacks of material. These blades are best used when cutting plywood and composition material, but they can also be used with hardwood and softwood.

Application

33

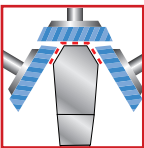

Triple Chip Grind (TCG) Tooth Design offers longer life when cutting abrasive manmade materials

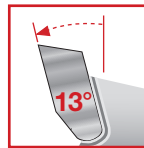

Positive Hook Angle for fast cutting and easy feeding in production applications

Silver ICE™	Dia.	Teeth	Arbor	Kerf(K)	Plate(P)
LU81M008	8"	32 TCG	5/8"	.126	.087
LU81M010	10"	40 TCG	5/8"	.126	.087
LU81M012	12"	48 TCG	1"	.126	.087
LU81M014	14"	56 TCG	1"	.138	.098
LU81M016	16"	60 TCG	1"	.150	.110

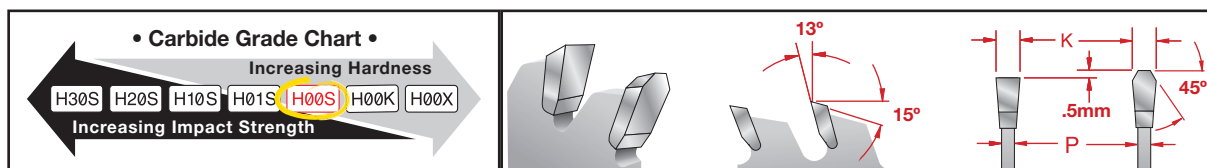

Resin build up can cause a blade to drag in the cut, resulting in shorter blade life, burning in the cut and unnecessary strain on the saw. For best results, be sure the blade is clean before use.

Tips
Techniques

SAW BLADES-INDUSTRIAL

freud®



Industrial Heavy Duty Multi-Purpose Blades

LU82M



Features TiCo™ High Density Carbide General Purpose Blend For Maximum Performance

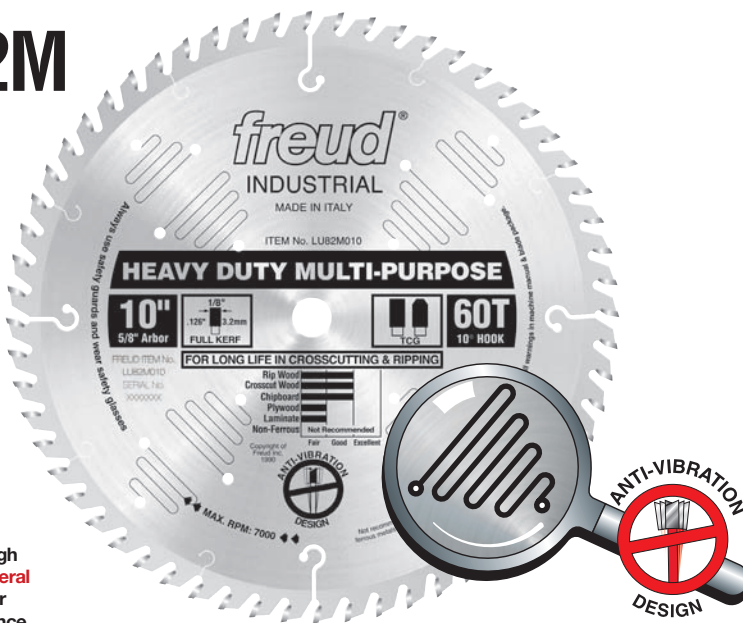

For Long Life In Stacked Chipboard And Manmade Materials

Application

Recommended Use & Cut Quality

RIPS WOOD:

CROSSCUTS WOOD:

CHIP BOARD:

PLYWOOD:

LAMINATE:

NON-FERROUS: Not Recommended

CUT QUALITY: Fair → Good → Excellent

(Not recommended for ferrous metals or masonry)

Crosscutting



Ripping



This multi-purpose blade will cut stacks of manmade wood products as well as hardwood and softwood up to 2-3/4" thick. The blade's deep gullets and TCG rip and crosscut through hardwoods and softwoods with ease. Although the ideal working range is 1/2" to 2-3/4" thick, thinner or thicker materials may be cut, resulting in some loss of surface finish.



Freud-Made TiCo™ Carbide is durable and chemical-resistant for long life and razor-sharp cuts

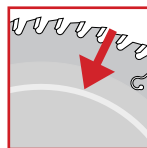

Precision Tensioning with computer-controlled equipment keeps the blade flat and true while maximizing blade life and performance

Silver ICE™	Dia.	Teeth	Arbor	Kerf(K)	Plate(P)
LU82M008	8"	48 TCG	5/8"	.126	.087
LU82M009	9"	56 TCG	5/8"	.126	.087
LU82M010	10"	60 TCG	5/8"	.126	.087
LU82M012	12"	72 TCG	1"	.126	.087
LU82M014	14"	84 TCG	1"	.169	.118
LU82M016	16"	96 TCG	1"	.177	.118

• Carbide Grade Chart •

Increasing Hardness

H30S H20S H10S H01S H00S H00K H00X

Increasing Impact Strength

10°

15°

45°

K

.5mm

P

Tips

Never use oven cleaner or other caustic substances to clean Freud saw blades. To remove pitch buildup on blades, soak overnight in kerosene in a sealed container then scrub with a stiff, nylon bristle brush. Caution: kerosene is flammable. Take necessary precautions to avoid injury from fire.

Techniques

Industrial General Purpose Blades

LU72M



Features TiCo™ High Density Carbide **General Purpose Blend** For Maximum Performance

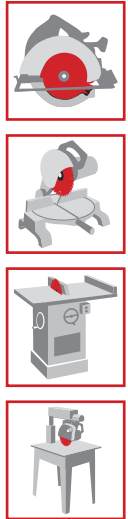
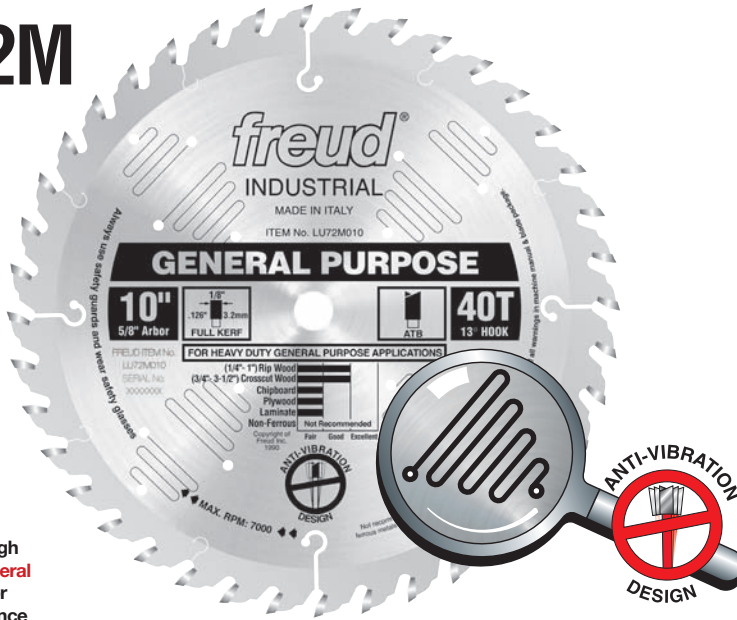

For Heavy-Duty General Purpose Applications

Recommended Use & Cut Quality

RIPS WOOD 1/4" to 1":
CROSSCUTS WOOD 3/4" to 3 1/2":
CHIP BOARD:
PLYWOOD:
LAMINATE:
NON-FERROUS: — Not Recommended —
CUT QUALITY: Fair → Good → Excellent
 (Not recommended for ferrous metals or masonry)

Crosscutting

3/4" MIN.
3 1/2" MAX.

Ripping

1/4" MIN.
1" MAX.

This heavy-duty blade is good for crosscutting thick hardwoods and softwoods and thinner stock materials. The ideal working range is from 3/4" to 3-1/2" thick for crosscutting, and 1/4" to 1" thick for ripping. Thinner or thicker material may be cut, but some loss of surface finish may occur.

Application

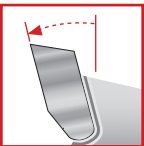

Positive Hook Angle for fast cutting and easy feeding in production applications

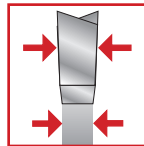

Heavy-Duty Thick Kerf and Plate ensure a stable, flat blade for long cutting life

Silver ICE™	Dia.	Teeth	Arbor	Kerf(K)	Plate(P)
LU72M008	8"	34 ATB	5/8"	.126	.087
LU72M009	9"	36 ATB	5/8"	.126	.087
LU72M010	10"	40 ATB	5/8"	.126	.087
LU72M012	12"	48 ATB	1"	.126	.087
LU72M014	14"	54 ATB	1"	.138	.098
LU72M016	16"	60 ATB	1"	.150	.110
LU72M018	18"	66 ATB	1"	.157	.118
LU72M020	20"	72 ATB	1"	.165	.126

• Carbide Grade Chart •

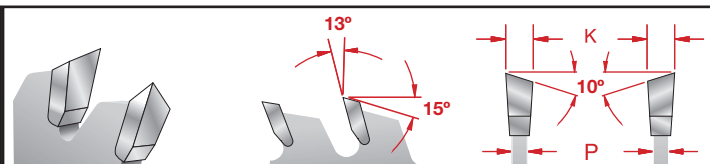

For best results, set your saw so that one half of a carbide tip protrudes beyond the material to be cut.

Tips
Techniques





Industrial Thin Kerf General Purpose Blades

LU86R



Features TiCo™ High Density Carbide **General Purpose Blend** For Maximum Performance

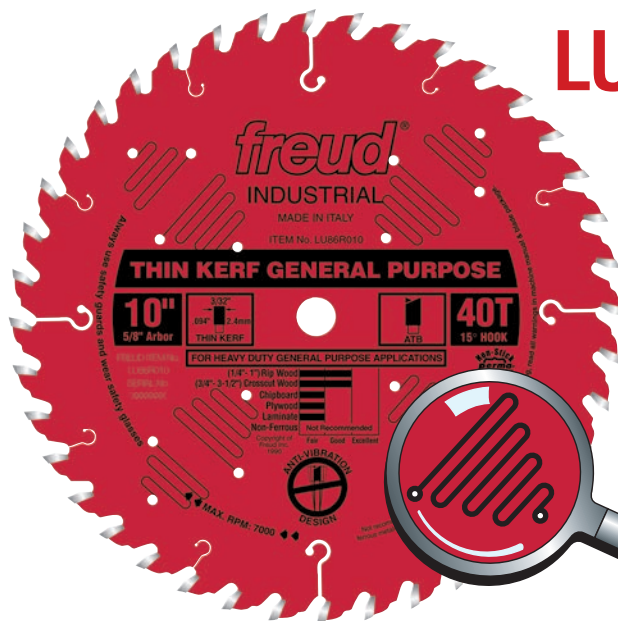

For Heavy-Duty General Purpose Applications

Application

Recommended Use & Cut Quality

- RIPS WOOD 1/4" to 1":
- CROSSCUTS WOOD 3/4" to 3 1/2":
- CHIP BOARD:
- PLYWOOD:
- LAMINATE:

NON-FERROUS: — Not Recommended —

CUT QUALITY: Fair → Good → Excellent

(Not recommended for ferrous metals or masonry)

Crosscutting



Ripping



This heavy-duty thin kerf blade is good for crosscutting thick hardwoods and softwoods and thinner stock materials. The ideal working range is from 3/4" to 3-1/2" thick for crosscutting, and 1/4" to 1" thick for ripping. Thinner or thicker material may be cut, but some loss of surface finish may occur.

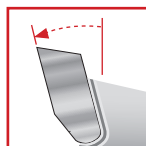

Positive Hook Angle for fast cutting and easy feeding in production applications

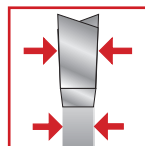

Heavy-Duty Thick Kerf and Plate ensure a stable, flat blade for long cutting life

Perma-SHIELD™	Dia.	Teeth	Arbor	Kerf(K)	Plate(P)
LU86R008	8"	34 ATB	5/8"	.087	.063
LU86R010	10"	40 ATB	5/8"	.094	.071
LU86R012	12"	48 ATB	1"	.094	.071
LU86R014	14"	54 ATB	1"	.106	.079

• Carbide Grade Chart •

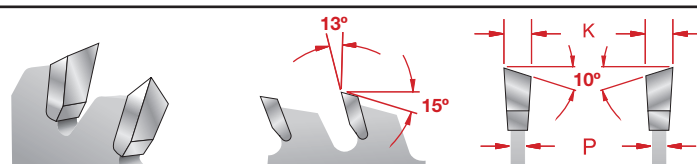
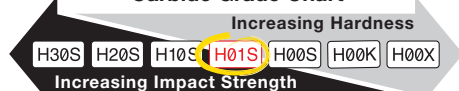
Tips
Techniques

For best results, set your saw so that one half of a carbide tip protrudes beyond the material to be cut.

Industrial High-Production General Purpose Blades

LU71M



Features TiCo™ High Density Carbide **General Purpose Blend** For Maximum Performance

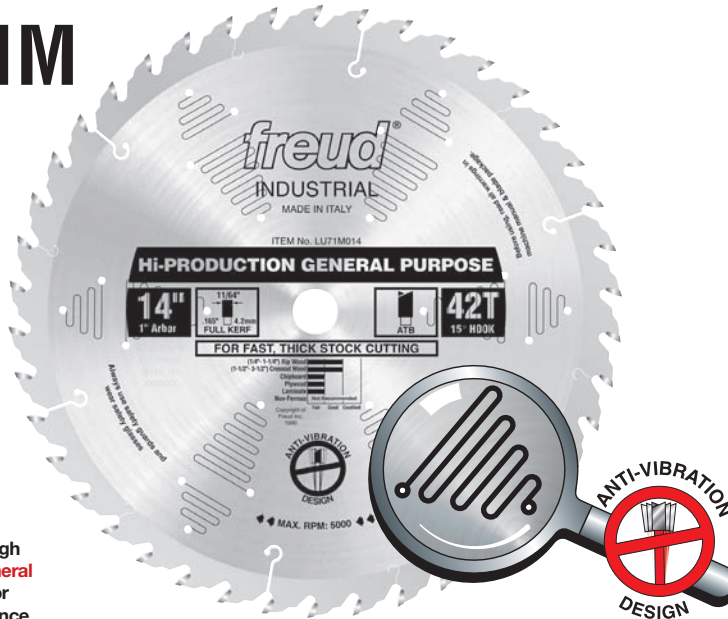

General Purpose/Combination



37

SAW BLADES-INDUSTRIAL

freud®

For Fast, Thick Stock Cutting

Recommended Use & Cut Quality

- RIPS WOOD:
- CROSSCUTS WOOD:
- CHIP BOARD:
- PLYWOOD:
- LAMINATE:
- NON-FERROUS: Not Recommended

CUT QUALITY: Fair → Good → Excellent
(Not recommended for ferrous metals or masonry)

Crosscutting

1 1/2" MIN.
3 1/2" MAX.

Ripping

1/4" MIN.
1 1/4" MAX.

This highly aggressive general purpose blade is ideal for a production environment. With its low number of teeth and steep hook angle, this blade can operate at high feed rates. These features also make it the blade of choice when crosscutting extremely thick stock. Use it with dimension stock where speed is more important than surface quality. The ideal working range is from 1/4" to 1-1/4" thick for ripping and 1-1/2" to 3-1/2" thick for crosscutting. Thicker or thinner material may be cut, but some loss of surface finish may occur.

Application

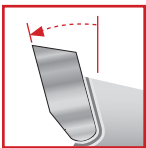

Positive Hook Angle for fast cutting and easy feeding in production applications

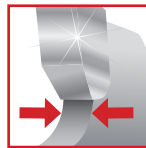

Heavy Duty Thick Plate ensures a stable, flat blade for long cutting life

Silver ICE™	Dia.	Teeth	Arbor	Kerf(K)	Plate(P)
LU71M014	14"	42 ATB	1"	.165	.118
LU71M016	16"	48 ATB	1"	.177	.118

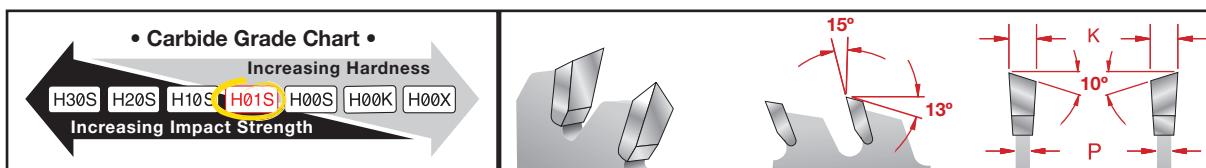

Maintain a proper feed rate. Feeding too slow causes burning of the material. Feeding too fast can be dangerous and produces a poor dull cut.

Tips
Techniques

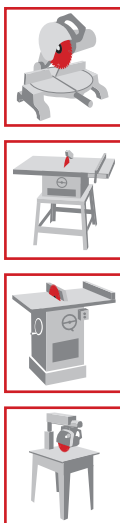

LU84M



No Stabilizers Needed



Features TiCo™ High Density Carbide Combination Blend For Maximum Performance

Industrial Combination Blades

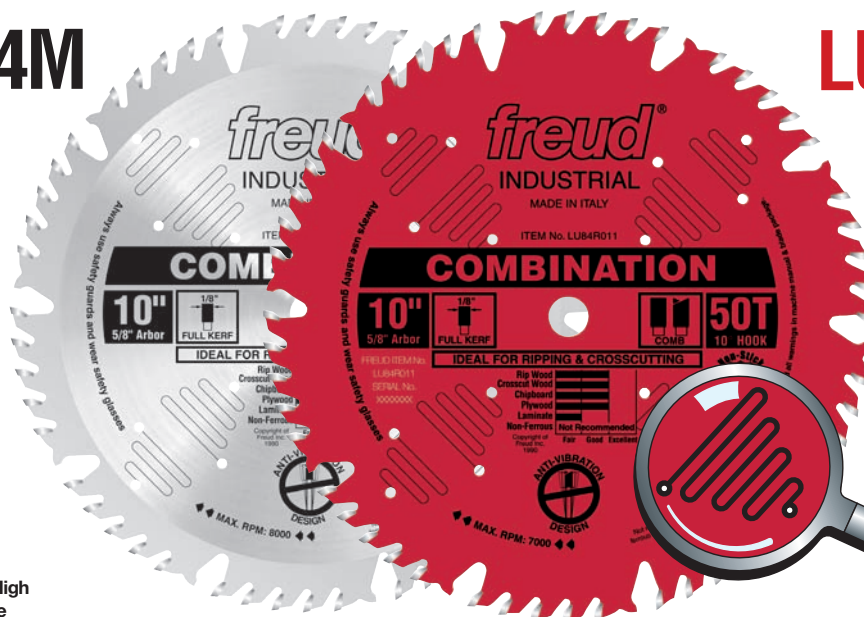

LU84R



Heavy-Duty Combination Blades

Application

Recommended Use & Cut Quality



NON-FERROUS: — Not Recommended —

CUT QUALITY: Fair → Good → Excellent

(Not recommended for ferrous metals or masonry)

Crosscutting



Ripping



In many woodworking shops, one saw must serve multiple purposes. It must rip a piece of 4/4 oak and also crosscut a sheet of 3/4" plywood. The groups of five teeth include one flat tooth for ripping, followed by four alternate top bevel teeth for crosscutting and a large gullet for effective chip clearance. This blade also features laser cut anti-vibration slots, practically eliminating the vibration that resonates in standard blades. With this ultimate combination blade, there is no need for stabilizers.



Large Gullets in front of flat top rakers allow for fast ripping and easy chip removal

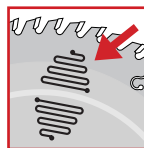

Laser-Cut Anti-Vibration Slots drastically reduce vibration and sideways movement in the cut extending blade life, and giving a crisp, flawless finish

Silver ICE™	Perma-SHIELD™	Dia.	Teeth	Arbor	Kerf(K)	Plate(P)
LU84M008	LU84R008	8"	40 COMB	5/8"	.126	.087
LU84M009	LU84R009	9"	40 COMB	5/8"	.126	.087
LU84M011	LU84R011	10"	50 COMB	5/8"	.126	.087
LU84M012	LU84R012	12"	60 COMB	1"	.126	.087
LU84M014	LU84R014	14"	70 COMB	1"	.157	.118
LU84M016	LU84R016	16"	80 COMB	1"	.157	.118

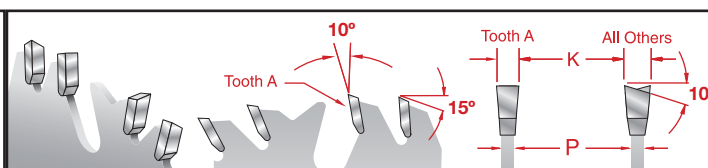
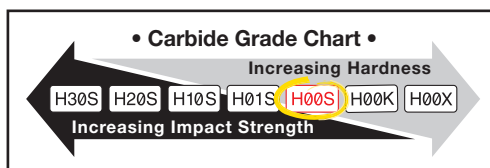

Tips Techniques

Kickbacks are one of the most dangerous hazards in woodworking. Choose a saw blade with a kickback-reducing design. This design places a chip limiter before each tooth, restricting tooth bite to the maximum safe amount for a more secure work environment.

Industrial Thin Kerf Combination Blades

LU83R

No Stabilizers Needed



Features TiCo™ High Density Carbide
Combination Blend For Maximum Performance

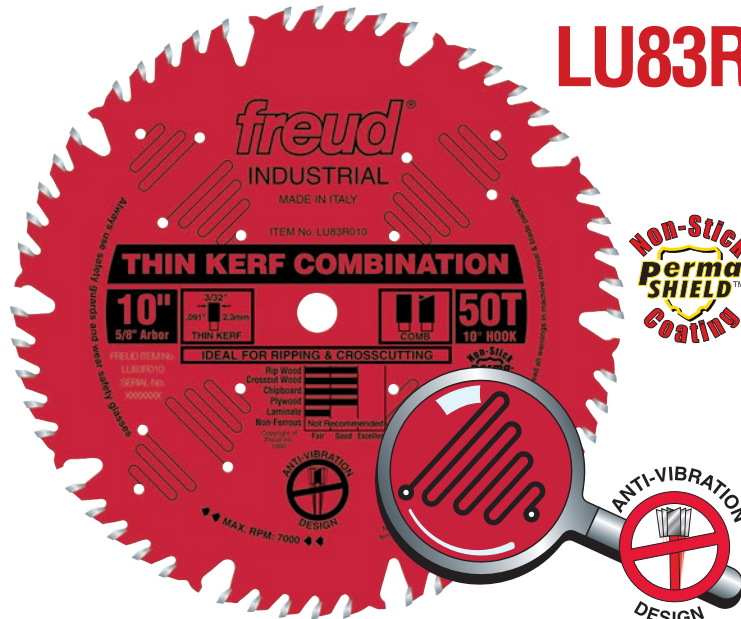

Non-Stick
perma-
SHIELD™
Coating

ANTI-VIBRATION
DESIGN



General Purpose/Combination

Thin Kerf Heavy-Duty Combination Blades

Recommended Use & Cut Quality



NON-FERROUS: — Not Recommended —

CUT QUALITY: Fair → Good → Excellent
(Not recommended for ferrous metals or masonry)

Crosscutting



Ripping



The ultimate combination blade is now available in a thin kerf design with Freud's LU83R. The groups of five teeth include one flat tooth for ripping, followed by four alternate top bevel teeth for crosscutting and a large gullet for effective chip clearance. This blade also features laser cut anti-vibration slots, practically eliminating the vibration that resonates in standard blades. With this combination blade, there is no need for stabilizers.

Application

39

SAW BLADES-INDUSTRIAL

freud®



Thin Kerf requires less power and allows for faster feed rate

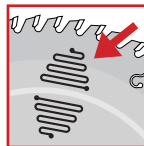

Laser-Cut Anti-Vibration Slots drastically reduce vibration and sideways movement in the cut extending blade life, and giving a crisp, flawless finish

Perma-SHIELD™	Dia.	Teeth	Arbor	Kerf(K)	Plate(P)
LU83R008	8"	40 COMB	5/8"	.083	.063
LU83R010	10"	50 COMB	5/8"	.091	.071
LU83R012	12"	60 COMB	1"	.091	.071
LU83R015	15"	80 COMB	1"	.102	.079

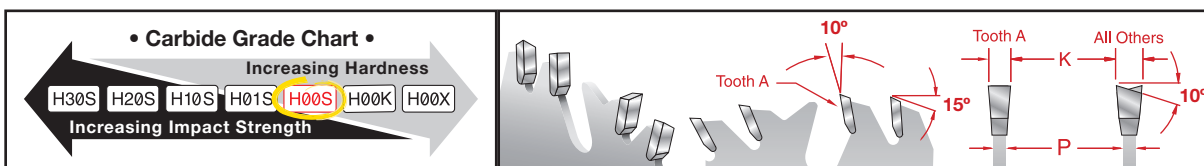

Kickbacks are one of the most dangerous hazards in woodworking. Choose a saw blade with a kickback-reducing design. This design places a chip limiter before each tooth, restricting tooth bite to the maximum safe amount for a more secure work environment.

Tips
Techniques

Industrial Glue Line Ripping Blades

LM74M

LM74R

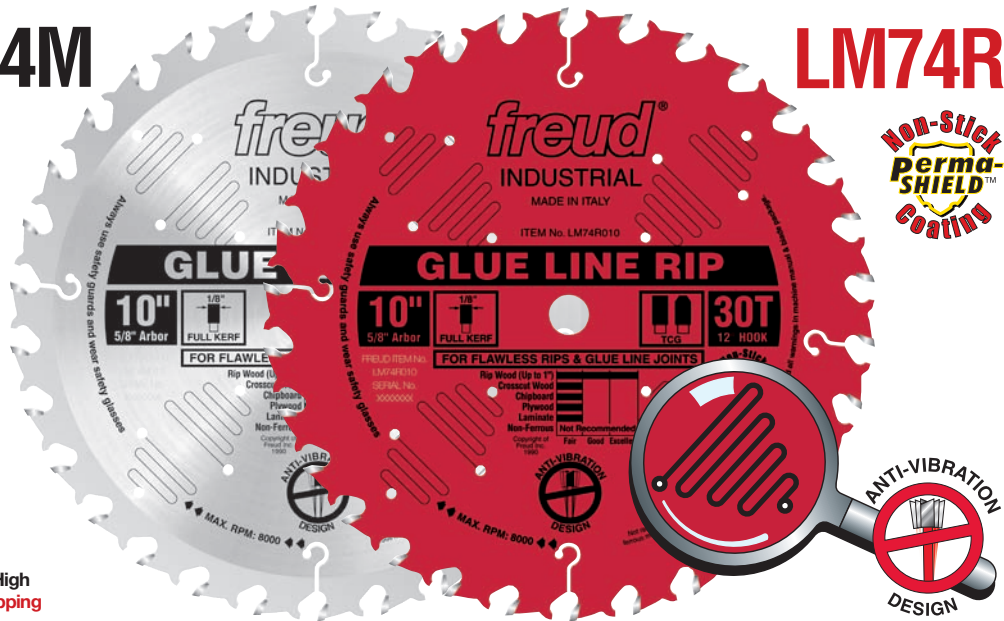
No Stabilizers
NeededFeatures TiCo™ High
Density Carbide Ripping
Blend For Maximum
Performance

Heavy Duty Glue Line Ripping Blades For Superior Finish

Application

Recommended Use & Cut Quality

RIPS WOOD:	
CROSSCUTS WOOD:	
CHIP BOARD:	
PLYWOOD:	
LAMINATE:	
NON-FERROUS:	Not Recommended

CUT QUALITY: Fair → Good → Excellent
(Not recommended for ferrous metals or masonry)

Depth of Cut



This blade's specially designed triple chip tooth design produces extremely smooth, true surfaces for gluing and finish work. There is no need for sanding or jointing after the cut. The ideal working range is from 1/8" to 1" thick. This blade also features laser cut anti-vibration slots, practically eliminating the vibration that resonates in standard blades. With this ultimate ripping blade, there is no need for stabilizers.

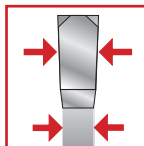

Heavy-Duty Thick Kerf and Plate
ensure a stable, flat blade for long
cutting life

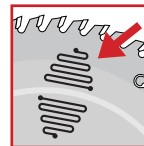

Laser-Cut Anti-Vibration Slots
drastically reduce vibration and
sideways movement in the cut
extending blade life, and giving a
crisp, swirl-free flawless finish

Silver ICE™	Perma-SHIELD™	Dia.	Teeth	Arbor	Kerf(K)	Plate(P)
LM74M008	LM74R008	8"	24 TCG	5/8"	.118	.098
LM74M010	LM74R010	10"	30 TCG	5/8"	.118	.098
LM74M012	LM74R012	12"	40 TCG	1"	.118	.098
LM74M014	LM74R014	14"	44 TCG	1"	.138	.118

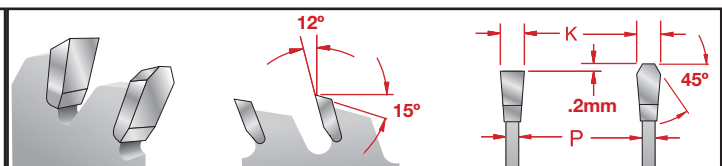
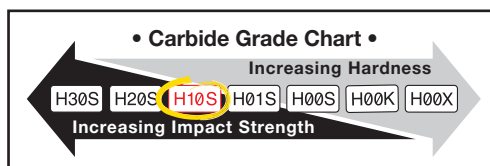

Tips
Techniques

For best results, set your saw so that one half of a carbide tip protrudes beyond the material to be cut.

Industrial Heavy-Duty Rip Blades

LM72M



No Stabilizers Needed



Features TiCo™ High Density Carbide Ripping Blend For Maximum Performance

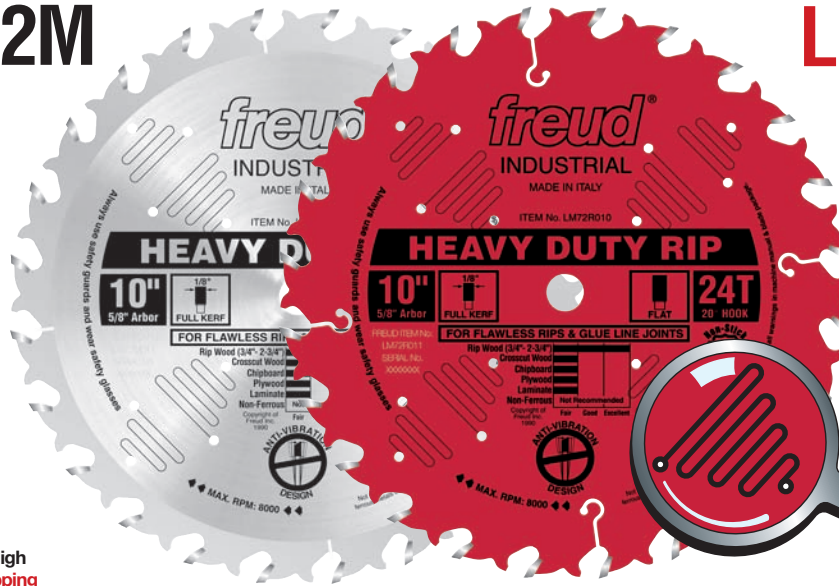

LM72R



Ripping Blades

Smooth, Fast Heavy-Duty Ripping

Recommended Use & Cut Quality

RIPS WOOD:	
CROSSCUTS WOOD:	
CHIP BOARD:	
PLYWOOD:	
LAMINATE:	
NON-FERROUS:	Not Recommended
CUT QUALITY:	Fair → Good → Excellent

(Not recommended for ferrous metals or masonry)



Depth of Cut



This blade gives smooth, fast rips in hardwoods and softwoods. The combination of a rigid blade body and razor sharp flat top carbide teeth will provide a "glue line" precision cut. These blades are precision balanced and can be used in gang-rip operations. The ideal working range is from 3/4" to 2-3/4" thick. This blade also features laser cut anti-vibration slots, practically eliminating the vibration that resonates in standard blades. With this ultimate ripping blade, there is no need for stabilizers.

Application

41

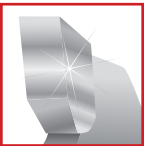

Extra Large, Flat Tooth Design leaves a smooth finish without the need for sanding or jointing

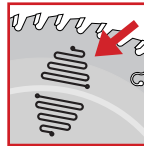

Laser-Cut Anti-Vibration Slots drastically reduce vibration and sideways movement in the cut extending blade life, and giving a crisp, swirl-free flawless finish

Silver ICE™	Perma-SHIELD™	Dia.	Teeth	Arbor	Kerf(K)	Plate(P)
LM72M008	LM72R008	8"	24 FLAT	5/8"	.126	.087
LM72M010	LM72R010	10"	24 FLAT	5/8"	.126	.087
LM72M012	LM72R012	12"	30 FLAT	1"	.169	.118
LM72M014	LM72R014	14"	30 FLAT	1"	.169	.118
LM72M016	LM72R016	16"	36 FLAT	1"	.177	.118

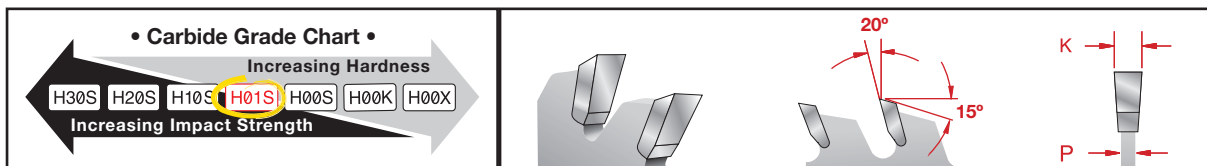

When ripping wood, 3 to 5 teeth should be working in the wood at one time.

Tips
Techniques

SAW BLADES-INDUSTRIAL

freud®

Industrial Thin Kerf Rip Blades

LU87R



Features TiCo™ High
Density Carbide Ripping
Blend For Maximum
Performance

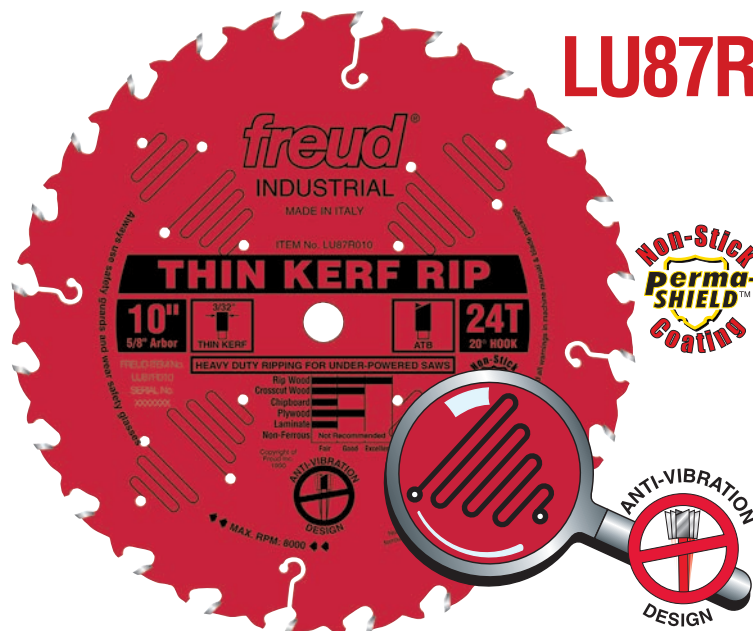

Heavy-Duty Ripping Blades For Underpowered Saws

Application

Recommended Use & Cut Quality

RIPS WOOD:
CROSSCUTS WOOD:
CHIP BOARD:
PLYWOOD:
LAMINATE:
NON-FERROUS: Not Recommended

CUT QUALITY: Fair → Good → Excellent
(Not recommended for ferrous metals or masonry)



Depth of Cut



This blade gives new life to underpowered table saws and radial arm saws because the thin kerf does not require much horsepower. The Perma-SHIELD™ coating helps this blade pull 1/3 less on the saw, which translates into over 33% more cutting power. The ideal working range is from 3/4" to 2-3/4" thick.

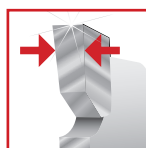

Thin Kerf allows for faster feed rate
and reduced waste

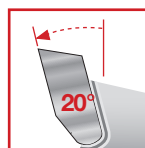

Positive Hook Angle for fast cutting
and easy feeding in ripping
applications

Perma-SHIELD™	Dia.	Teeth	Arbor	Kerf(K)	Plate(P)
LU87R008	8"	22 FLAT	5/8"	.087	.063
LU87R009	9"	22 FLAT	5/8"	.094	.071
LU87R010	10"	24 FLAT	5/8"	.094	.071

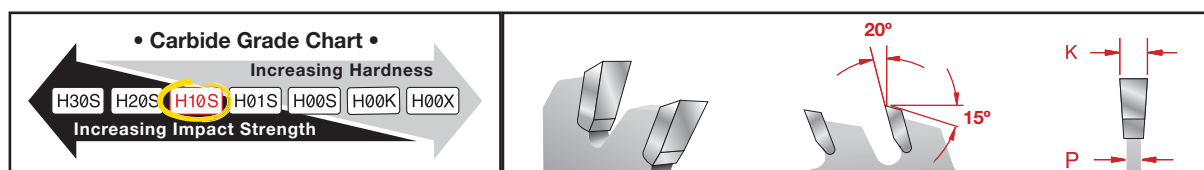

Tips
Techniques

Maintain a proper feed rate. Feeding too slow causes burning of the material.
Feeding too fast can be dangerous and produces a poor dull cut.

Industrial Thick Stock Rip Blades

LM71M



Features TiCo™ High Density Carbide Ripping Blend For Maximum Performance

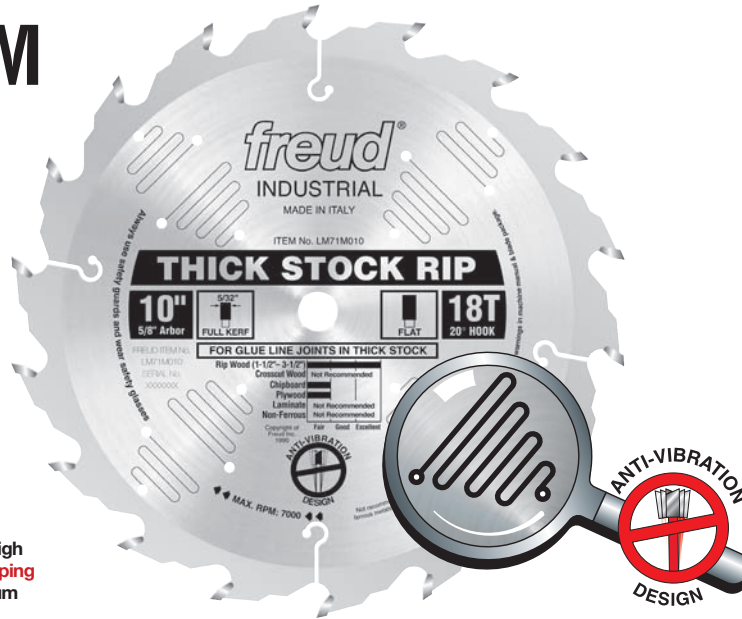

Ripping Blades



43

SAW BLADES-INDUSTRIAL

freud®

For Glue Line Joints In Thick Stock (1 1/2" – 3 1/2")

Recommended Use & Cut Quality

- RIPS WOOD:** **CROSSCUTS WOOD:** ☐ Not Recommended **CHIP BOARD:** **PLYWOOD:** **LAMINATE:** ☐ Not Recommended **NON-FERROUS:** ☐ Not Recommended

CUT QUALITY: Fair → Good → Excellent
(Not recommended for ferrous metals or masonry)



Depth of Cut



This blade is ideal for high-speed ripping operations in hardwood and softwood. The low tooth count also makes this blade ideal for ripping thick material. It can be used with manual feeding as well as with power feeders in single or gang-ripping operations. The ideal working range is 1-1/2" to 3-1/2" thick. Thinner or thicker material may be cut, but some loss of surface finish may occur.

Application



Heavy-Duty Thick Plate ensures a stable, flat blade for long cutting life in extreme ripping conditions

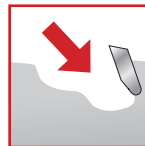

Large Gullets allow for fast ripping and easy chip removal

Silver ICE™	Dia.	Teeth	Arbor	Kerf(K)	Plate(P)
LM71M010	10"	18 FLAT	5/8"	.153	.118
LM71M012	12"	20 FLAT	1"	.165	.118
LM71M014	14"	24 FLAT	1"	.165	.118
LM71M016	16"	28 FLAT	1"	.177	.118

• Carbide Grade Chart •

Increasing Hardness

Increasing Impact Strength

H30S H20S **H10S** H01S H00S H00K H00X

When ripping wood, 3 to 5 teeth should be working in the wood at one time.

Tips
Techniques



Industrial Thin Stock Non-Ferrous Metal Blades

LU90M



Features TiCo™ High Density Carbide
Non-Ferrous Blend For Maximum Performance

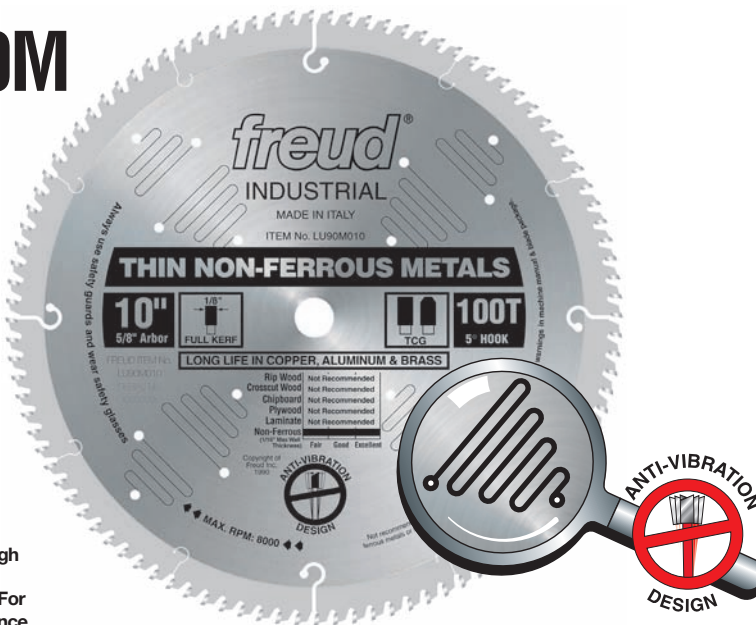

Cutting Thin Aluminum And Other Non-Ferrous Metals

Application

Recommended Use & Cut Quality

RIPS WOOD:	_____	Not Recommended	_____
CROSSCUTS WOOD:	_____	Not Recommended	_____
CHIP BOARD:	_____	Not Recommended	_____
PLYWOOD:	_____	Not Recommended	_____
LAMINATE:	_____	Not Recommended	_____
NON-FERROUS:	_____		_____

CUT QUALITY: Fair → Good → Excellent
(Not recommended for ferrous metals or masonry)

Wall Thickness



This blade produces a smooth, burr-free finish when cutting thin aluminum, brass and other non-ferrous metal extrusions. A high tooth count with a 5° hook angle allows the teeth to slice efficiently through the material without binding. The requirements on the cutting edge greatly differ with nonferrous metals than with cutting wood. With this in mind, Freud formulated a special carbide with high impact strength for this blade. Freud recommends use of a liquid lubricant when cutting non-ferrous materials. This can be accomplished with a spray of WD-40 or other similar type of lubricant every 4 or 5 cuts. Wax sticks are not recommended.

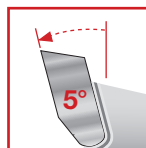

Positive Hook Angles produce a smoother cut with less material distortion and burr free cuts



Freud-Made TiCo™ Carbide specifically designed to cut non-ferrous metals extends tooth life and withstands impact

Silver ICE™	Dia.	Teeth	Arbor	Kerf(K)	Plate(P)
LU90M010	10"	100 TCG	5/8"	.110	.087
LU90M012	12"	120 TCG	1"	.118	.098

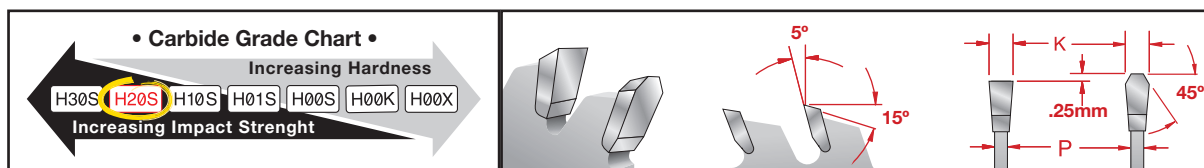
Tips
Techniques

To determine if the metal you wish to cut is non-ferrous, hold the metal next to a magnet. If it attracts the magnet, it is a ferrous metal and should not be cut with a non-ferrous blade.

Industrial Thick Non-Ferrous Metal Blades

LU89M



Features TiCo™ High Density Carbide
Non-Ferrous Blend For Maximum Performance

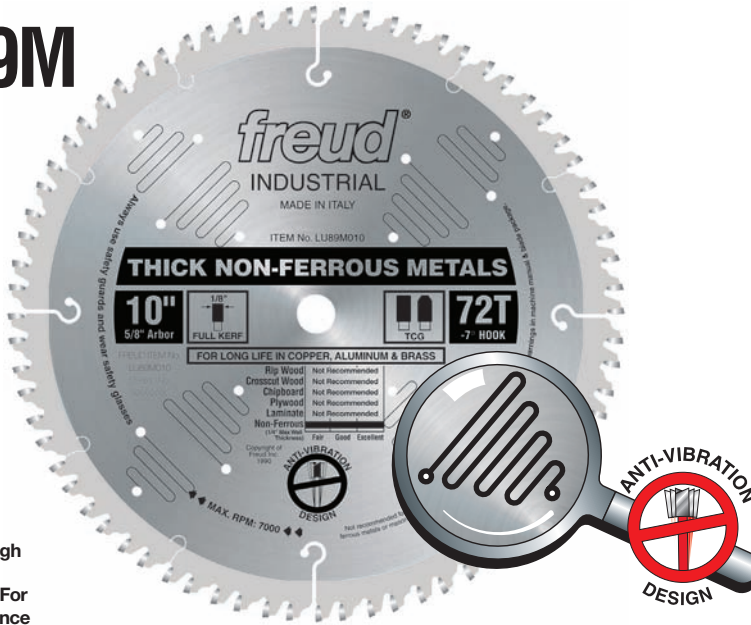

Specialty Blades

Cutting Thick Non-Ferrous Materials And Aluminum

Recommended Use & Cut Quality

RIPS WOOD:	Not Recommended
CROSSCUTS WOOD:	Not Recommended
CHIP BOARD:	Not Recommended
PLYWOOD:	Not Recommended
LAMINATE:	Not Recommended
NON-FERROUS:	

CUT QUALITY: Fair → Good → Excellent

(Not recommended for ferrous metals or masonry)

Wall Thickness



This heavy-duty, non-ferrous metal cutting blade produces an excellent finish. These blades have custom designed gullets to minimize chip build-up and specially formulated carbide for long life. Freud recommends use of a liquid lubricant when cutting. This can be accomplished with a spray of WD-40 or other lubricant every 4 to 5 cuts. Wax sticks are not recommended.

Application

45



Unique Gullet Design reduces chip build-up, which can cause shoulder damage or breakage

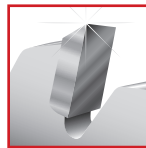

Freud-Made TiCo™ Carbide specifically designed to cut non-ferrous metals extends tooth life

Silver ICE™	Dia.	Teeth	Arbor	Kerf(K)	Plate(P)
LU89M008	8"	58 TCG	5/8"	.122	.098
LU89M009	9"	64 TCG	5/8"	.122	.098
LU89M010	10"	72 TCG	5/8"	.122	.098
LU89M012	12"	86 TCG	1"	.122	.098
LU89M014	14"	100 TCG	1"	.142	.118
LU89M015	15"	108 TCG	1"	.142	.118
LU89M016	16"	114 TCG	1"	.142	.118

• Carbide Grade Chart •

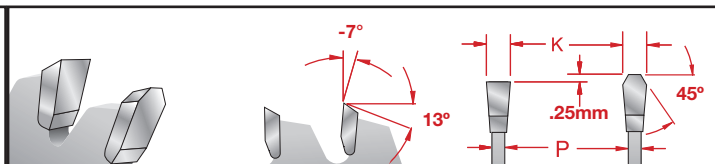
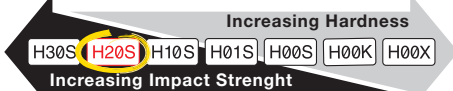

To determine if the metal you wish to cut is non-ferrous, hold the metal next to a magnet. If it attracts the magnet, it is a ferrous metal and should not be cut with a non-ferrous blade.

Tips
Techniques

SAW BLADES-INDUSTRIAL

freud®

Industrial Thin Kerf Non-Ferrous Metal Blades

LU77M

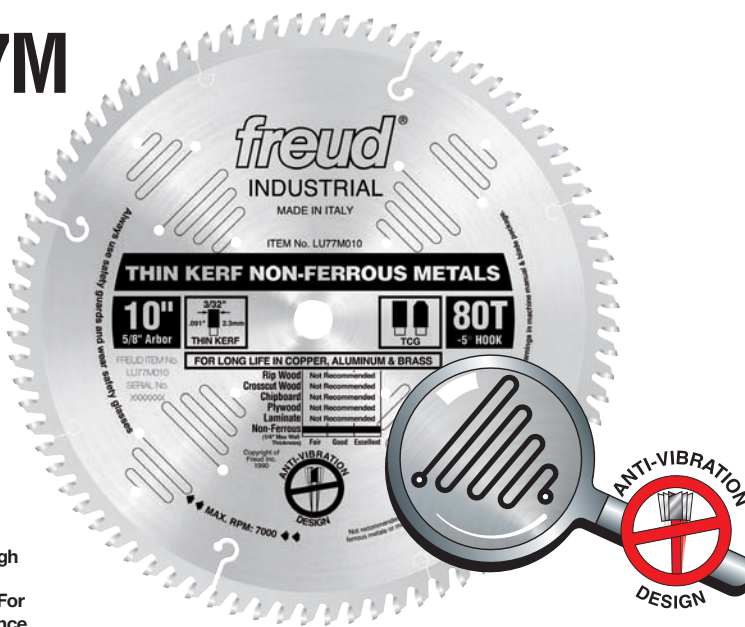

Features TiCo™ High Density Carbide
Non-Ferrous Blend For Maximum Performance



Application

Recommended Use & Cut Quality

RIPS WOOD:	Not Recommended
CROSSCUTS WOOD:	Not Recommended
CHIP BOARD:	Not Recommended
PLYWOOD:	Not Recommended
LAMINATE:	Not Recommended
NON-FERROUS:	

CUT QUALITY: Fair → Good → Excellent
(Not recommended for ferrous metals or masonry)

Wall Thickness



This thin kerf heavy-duty, non-ferrous metal cutting blade produces an excellent finish. These blades have custom designed gullets to minimize chip build-up and specially formulated carbide for long life. Freud recommends use of a liquid lubricant when cutting. This can be accomplished with a spray of WD-40 or other lubricant every 4 to 5 cuts. Wax sticks are not recommended.



Thin Kerf allows for faster feed rate and reduced waste



Freud-Made TiCo™ Carbide specifically designed to cut non-ferrous metals extends tooth life

Silver ICE™	Dia.	Teeth	Arbor	Kerf(K)	Plate(P)
LU77M008	8"	64 TCG	5/8"	.083	.063
LU77M010	10"	80 TCG	5/8"	.091	.071
LU77M012	12"	96 TCG	1"	.091	.071
LU77M015	15"	120 TCG	1"	.098	.079

• Carbide Grade Chart •

Increasing Hardness

H30S H20S H10S H01S H00S H00K H00X

Increasing Impact Strenght

Tips
Techniques

To determine if the metal you wish to cut is non-ferrous, hold the metal next to a magnet. If it attracts the magnet, it is a ferrous metal and should not be cut with a non-ferrous blade.

Industrial Plastic Blades

LU94M



Features TiCo™ High Density Carbide **Plastic Blend** For Maximum Performance

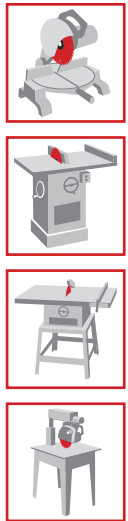
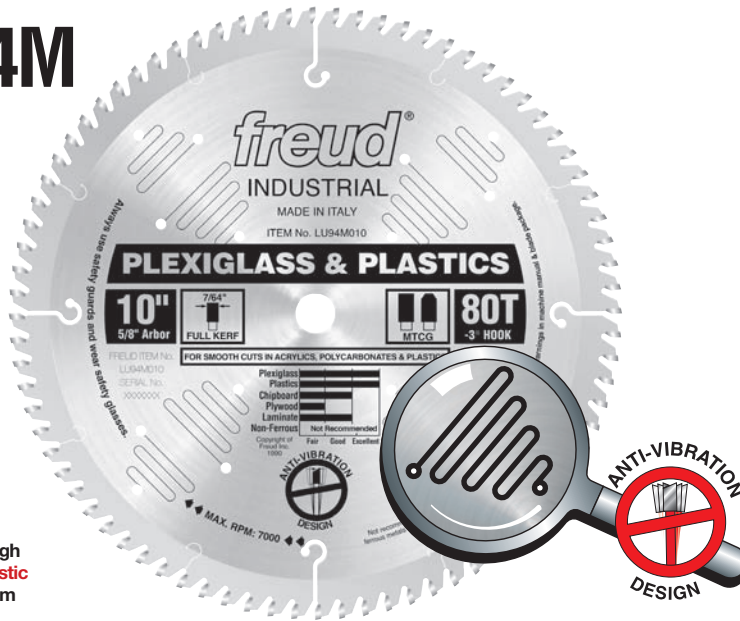

Specialty Blades

Plexiglass And Plastics

Recommended Use & Cut Quality

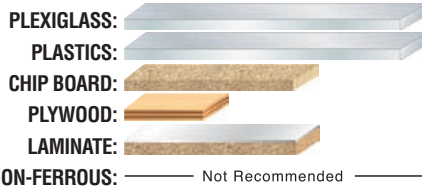

CUT QUALITY: Fair → Good → Excellent
(Not recommended for ferrous metals or masonry)

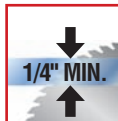

Depth of Cut



This industrial blade cuts acrylics, polycarbonates and other plastics, leaving a smooth finish without melting. By combining micrograin carbide tips with a specially modified triple chip grind these blades will give a clean smooth cut. These blades produce less heat keeping the cut edge crisp.

Application

47

SAW BLADES-INDUSTRIAL

freud®

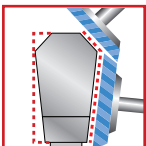

Modified Triple Chip Grind (MTCG) Tooth Design enables material to remain cool while cutting, eliminating melting

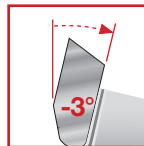

Negative Hook Angle produces a superior finish without grabbing the material

Silver ICE™	Dia.	Teeth	Arbor	Kerf(K)	Plate(P)
LU94M008	8"	64 MTCG	5/8"	.110	.087
LU94M010	10"	80 MTCG	5/8"	.110	.087
LU94M012	12"	96 MTCG	1"	.110	.087
LU94M014	14"	108 MTCG	1"	.110	.087

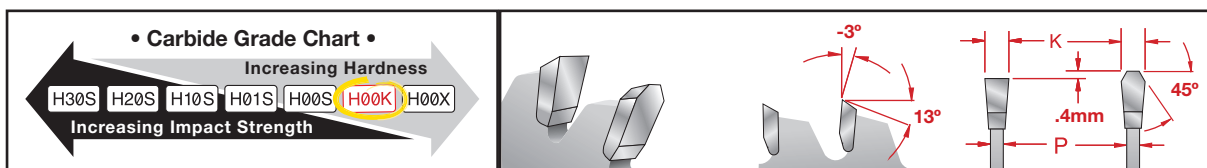

For best results, set your saw so that the blade is exposed only enough that one half of a carbide tip protrudes beyond the material to be cut.

Tips
Techniques

Industrial Solid Surface Blades

LU95M

LU95R



No Stabilizers Needed



Features TiCo™ High Density Carbide Plastic Blend For Maximum Performance

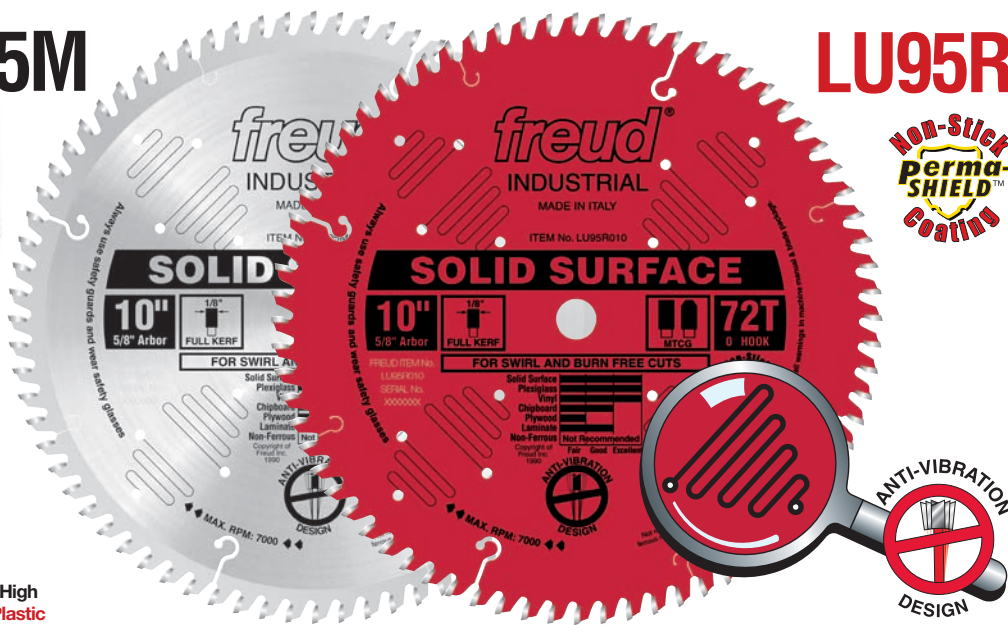

Heavy-Duty Solid Surface Blades For Swirl & Burn-Free Cuts

Recommended Use & Cut Quality

SOLID SURFACE:	
PLEXIGLASS:	
VINYL:	
CHIPBOARD:	
PLYWOOD:	
LAMINATE:	
NON-FERROUS:	Not Recommended

CUT QUALITY: Fair → Good → Excellent
(Not recommended for ferrous metals or masonry)



Depth of Cut



This blade features teeth with a specially designed triple chip grind for leaving swirl-free cuts in solid surface materials such as Dupont® Corian®, Wilsonart Gibraltar® and SSV Fountainhead®. The laser-cut anti-vibration slots reduce the sideways movement of the cutting edge against the solid surface material, dramatically extending cutting life. With this ultimate solid surface blade, there is no need for stabilizers.

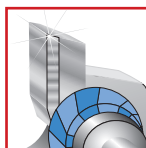

Special Side-Grind Tooth Design enables blade to remain cool while cutting, eliminating melting

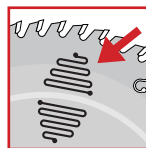

Laser-Cut Anti-Vibration Slots drastically reduce vibration and sideways movement in the cut extending blade life, and giving a crisp, swirl-free flawless finish

Silver ICE™	Perma-SHIELD™	Dia.	Teeth	Arbor	Kerf(K)	Plate(P)
LU95M008	LU95R008	8"	60 MTCG	5/8"	.126	.087
LU95M010	LU95R010	10"	72 MTCG	5/8"	.126	.087
LU95M012	LU95R012	12"	84 MTCG	1"	.126	.087
LU95M014	LU95R014	14"	96 MTCG	1"	.138	.098

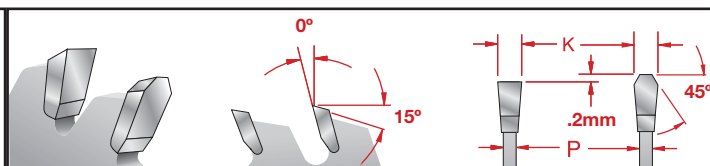
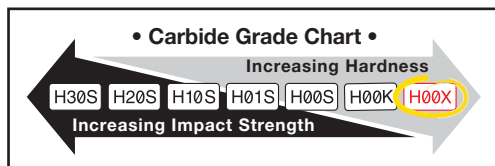

Proper blade height on a table saw is one half of the carbide tip higher than the material to be cut.

Avanti Enthusiast Thin Kerf Saw Blades



Avanti Enthusiast Thin
Kerf Saw Blades

Freud's Thin Kerf (TK) Series of blades provide precise, quality cuts for most every application. The advanced thin kerf design removes less material thereby reducing the strain on your equipment, and increasing the life of your saw. The slim design requires less cutting power from both you and the saw, making it ideal for underpowered saws at the jobsite. A Silver ICE™ coating on all Freud TK blades helps reduce friction, heat build-up and gumming, thus extending the life of the blade by as much as 50 percent.



AVANTI
TK800
Series



Features TiCo™ High
Density Carbide
Crosscutting Blend For
Maximum Performance

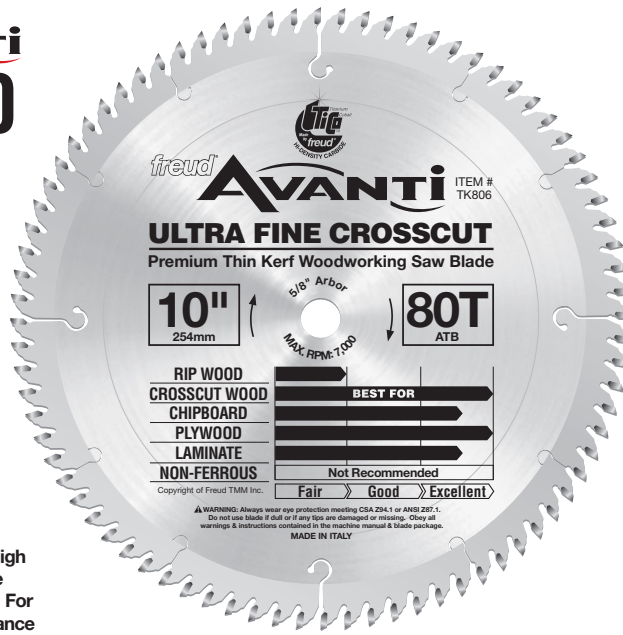

Ultra Fine Crosscuts For Velvety Smooth Finish

Application

Recommended Use & Cut Quality

RIPS WOOD:	
CROSSCUTS WOOD:	
CHIP BOARD:	
PLYWOOD:	
LAMINATE:	
NON-FERROUS:	Not Recommended
CUT QUALITY:	

(Not recommended for ferrous metals or masonry)



Depth of Cut



This advanced thin kerf design was created for table saws, miter boxes, and radial arm saws. The razor sharp teeth give smooth crosscuts in hardwood and softwood as well as cutting veneered plywood, chipboard, and delicate mouldings practically chip-free. The thin kerf requires less cutting power which gives more control over the cut for safer operation.



Alternate Top Bevel (ATB) Tooth
Design produces splinter-free cuts

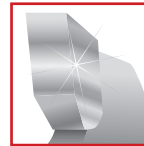

Special Carbide Formulation is the perfect mixture of cobalt, tungsten, and titanium designed to maximize cutting life

Silver ICE™	Dia.	Teeth	Arbor	Kerf(K)	Plate(P)
TK806	10"	80 ATB	5/8"	.098	.071
TK807	12"	96 ATB	1"	.110	.071

• Carbide Grade Chart •

Increasing Hardness

H30S H20S H10S H01S H00S **H00K** H00X

Increasing Impact Strength

Thin Kerf Sliding Compound Miter/Radial Saw Blades

AVANTI
TK600
Series



Features TiCo™ High
Density Carbide
Crosscutting Blend For
Maximum Performance



Crosscut Blades



51

Sliding Compound Miter Saws & Radial Arm Saws

Recommended Use & Cut Quality

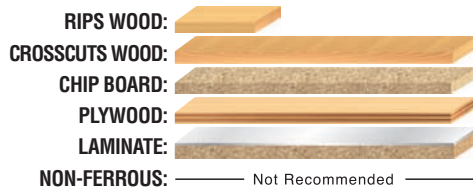

CUT QUALITY: Fair → Good → Excellent
(Not recommended for ferrous metals or masonry)



Depth of Cut



Thin kerf blades are ideal for applications where minimum removal of material or use of an underpowered saw is required. The computer designed, hardened blade body with heat-expansion slots, gives this blade the capability to execute 45 by 45 degree compound miters without burning the wood. Heat-expansion slots help to prevent blade breakage by allowing it to expand during operation when friction-causing heat occurs.

Application

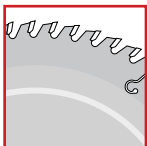

Specially Designed Hook Angle gives a controlled cut and an exceptional finish on the top & bottom of material

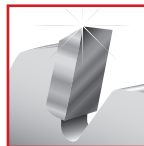

Designed and Tuned especially to maximize performance of sliding saws

Silver ICE™	Dia.	Teeth	Arbor	Kerf(K)	Plate(P)
TK604	8 1/2"	60 ATB	5/8"	.087	.063
TK606	10"	60 ATB	5/8"	.087	.063

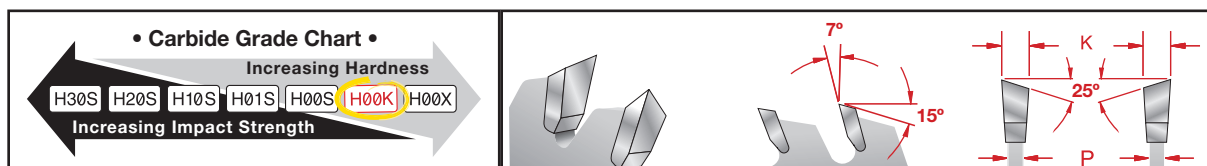

For safety and best results when using a miter saw, securely clamp the material before cutting.

Tips
Techniques

SAW BLADES-THIN KERF

freud®



AVANTI
TK400
Series



Features TiCo™ High
Density Carbide
Crosscutting Blend For
Maximum Performance



Fine Finish Cut-Off Blade

Application

Recommended Use & Cut Quality

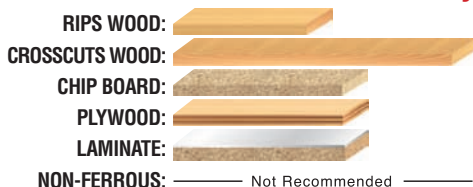

CUT QUALITY: Fair → Good → Excellent

(Not recommended for ferrous metals or masonry)



Depth of Cut



This thin kerf saw blade is designed for 10", 12", and 14" portable table saws, radial arm saws, and miter saws, for precise crosscuts in thicker hardwoods and softwoods. Heat-expansion slots help to prevent blade breakage by allowing it to expand during operation where friction-causing heat may occur.



Alternate Top Bevel (ATB) tooth design produces splinter-free cuts

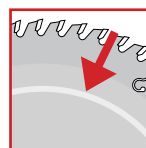

Precision Tensioning with computer-controlled equipment keeps the blade flat and true while maximizing life and performance

Silver ICE™	Dia.	Teeth	Arbor	Kerf(K)	Plate(P)
TK406	10"	60 ATB	5/8"	.098	.071
TK407	12"	80 ATB	1"	.110	.071
TK408	14"	96 ATB	1"	.118	.087

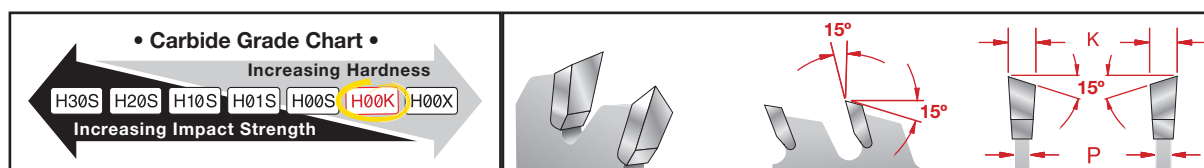

Tips
Techniques

A wooden fence with zero clearance attached to the fence of a miter saw can eliminate "blow out." Consult your saw owner's manual for details.

Thin Kerf Laminate, Melamine & Laminate Flooring Blade

AVANTI
TK806L
Series



Features TiCo™ High
Density Carbide
Laminate Blend For
Maximum Performance

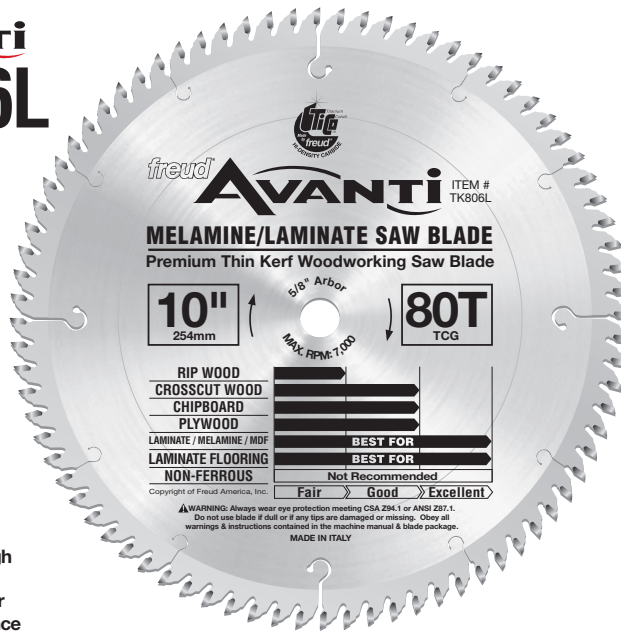

Laminate Blades

Ideal For Cutting Laminate, Melamine, MDF, Laminate Flooring And Any Hard Abrasive Man Made Material

Recommended Use & Cut Quality

RIPS WOOD:	
CROSSCUTS WOOD:	
CHIP BOARD:	
PLYWOOD:	
MELAMINE:	BEST FOR
LAMINATE:	BEST FOR
MDF:	BEST FOR
LAMINATE FLOORING:	BEST FOR
NON-FERROUS:	Not Recommended
CUT QUALITY:	Fair > Good > Excellent

(Not recommended for ferrous metals or masonry)



Depth of Cut



This Thin Kerf Triple Chip Tooth Design is specially designed to cut laminate flooring (Pergo®, Armstrong®, SwiftLock®), double-sided laminates & melamine cleanly, leaving a smooth finish with no tear-out. The TiCo™ Carbide tips are an exclusive formulation manufactured by Freud that is extra hard and durable, and lasts longer by withstanding abrasive materials like laminates. The thin kerf design makes it easy to track a line as well as requires less power both from the user and the saw, making it ideal for portable table saws.

Application



53

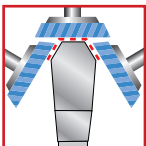

Triple Chip Grind (TCG) Tooth Design for clean, chip free and long life cuts in abrasive materials such as laminates and laminate flooring



Extra Hard, Durable Carbide Formulation is the perfect mixture of cobalt, tungsten, and titanium designed to withstand abrasive materials such as laminates and laminate flooring

Silver ICE™	Dia.	Teeth	Arbor	Kerf(K)	Plate(P)
TK806L	10"	80 TCG	5/8"	.098	.071
TK807L	12"	96 TCG	1"	.110	.071

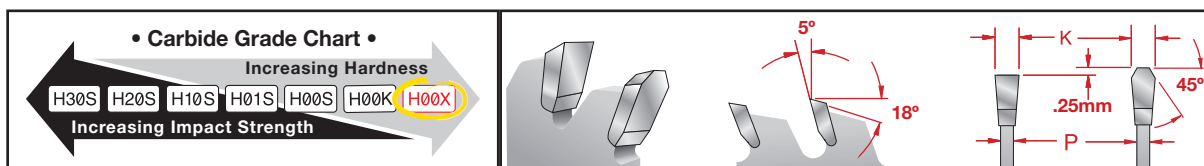

Proper blade height is essential to chip-free cuts. If you experience chipping on the bottom of the material, lower the blade slightly. If there is chipping on the top of the material the blade height should be increased slightly.

Tips
Techniques

SAW BLADES-THIN KERF

freud®



AVANTI
TK900
Series



Features TiCo™ High
Density Carbide
Combination Blend For
Maximum Performance



Combination Blade For All Materials On Table Saws

Application

Recommended Use & Cut Quality

RIPS WOOD:		
CROSSCUTS WOOD:		3/8" to 1-1/2"
CHIP BOARD:		3/4" to 3-1/2"
PLYWOOD:		
LAMINATE:		
NON-FERROUS:		Not Recommended

CUT QUALITY: Fair → Good → Excellent
(Not recommended for ferrous metals or masonry)



Depth of Cut



If you're looking for a blade that does it all, this is the one. Each set of 5 teeth is separated by a large gullet. This large gullet provides the chip removal space required while ripping and the close grouping of teeth within the set provide the smaller bite size required when crosscutting. The Silver I.C.E.™ coating resist corrosion and build-up, and have 2 times more heat resistance and life than conventional uncoated blades. The thin kerf saw blade requires less cutting power from the user and the saw, allowing more control over the cut for safer operation.



Large Gullets expel chips when ripping and allow for heat expansion



Classic Five Tooth Design helps ensure the blade will perform equally well in crosscutting and ripping

Silver ICE™	Dia.	Teeth	Arbor	Kerf(K)	Plate(P)
TK901	6 1/2"	30 COMB	5/8" <>	.094	.063
TK903	7"-7 1/4"	30 COMB	5/8" <>	.094	.063
TK904	8"-8 1/4"	36 COMB	5/8" <>	.094	.063
TK905	9"	40 COMB	5/8"	.098	.071
TK906	10"	50 COMB	5/8"	.098	.071

<> = Diamond Arbor

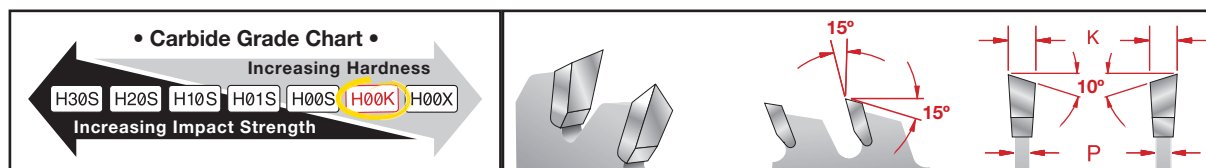

Tips
Techniques

Proper blade height on a table saw is one half of the carbide tip higher than the material to be cut.

Thin Kerf General Purpose Blades

AVANTI
TK300
Series



Features TiCo™ High
Density Carbide
Combination Blend For
Maximum Performance



General Purpose/Finishing

General Purpose For Cutting Natural & Manmade Materials

Recommended Use & Cut Quality

RIPS WOOD:	
CROSSCUTS WOOD:	
CHIP BOARD:	
PLYWOOD:	
LAMINATE:	
NON-FERROUS:	Not Recommended

CUT QUALITY: Fair → Good → Excellent

(Not recommended for ferrous metals or masonry)
Top Bar=6 1/2"-8 1/4" & Bottom Bar= 9"-12"



Depth of Cut



The advanced thin kerf design, using a specially designed, hardened blade body runs truer under load than many other saw blades running freely. Combined with razor sharp carbide teeth this blade cuts plywood and chipboard practically splinter-free as well as crosscutting and ripping hardwood and softwood. The Silver I.C.E.™ coating resist corrosion and build-up, and have 2 times more heat resistance and life than conventional uncoated blades.

Application

55



Extra Sharp Positive ATB Tooth Design gives an exceptionally long cutting life in ripping and crosscutting

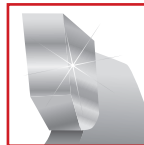

Special Carbide Formulation is the perfect mixture of cobalt, tungsten, and titanium designed to excel in both ripping and crosscutting applications

Silver ICE™	Dia.	Teeth	Arbor	Kerf(K)	Plate(P)
Finishing Blades					
TK301	6 1/2"	40 ATB	5/8" <>	.094	.063
TK303	7" - 7 1/4"	40 ATB	5/8" <>	.094	.063
TK304	8" - 8 1/4"	40 ATB	5/8" <>	.094	.063
General Purpose Blades					
TK305	9"	40 ATB	5/8"	.098	.071
TK306	10"	40 ATB	5/8"	.098	.071
TK307	12"	44 ATB	1"	.098	.071

<> = Diamond Arbor

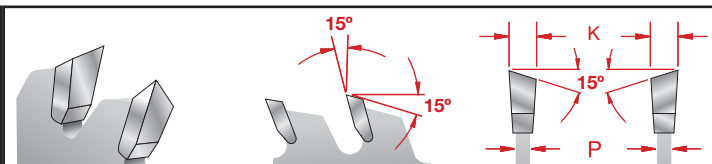
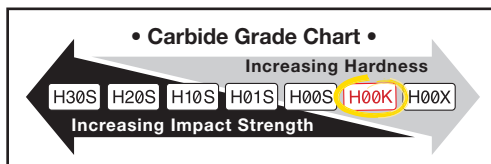

When cutting on a table saw, put the finish side of your work piece facing up. When cutting with a radial arm saw or hand held saw, put the finish side down. This will reduce splintering.

Tips
Techniques

SAW BLADES-THIN KERF

freud®

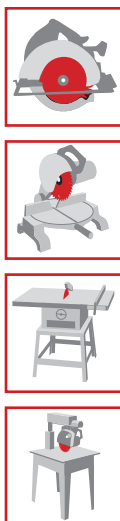

AVANTI
TK200
Series



Features TiCo™ High
Density Carbide Ripping
Blend For Maximum
Performance

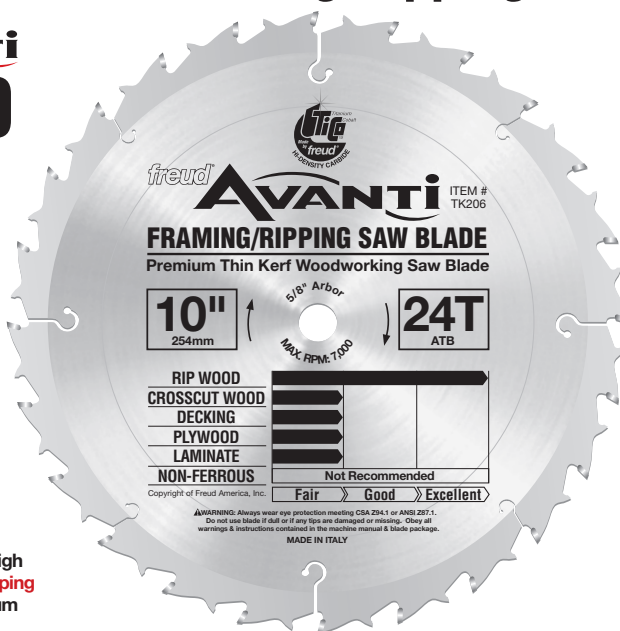

Ripping And Fast Crosscutting

Application

Recommended Use & Cut Quality

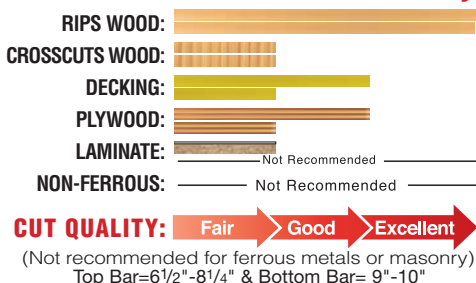

Depth of Cut



This blade cuts rough framing lumber, high quality finish lumber, plywood, OSB and hardboard siding with the smoothest, fastest, and most accurate cut. The Silver I.C.E.™ coating resists corrosion and build-up, and have 2 times more heat resistance and life than conventional uncoated blades. The thin kerf blade requires less cutting power from the user and the saw for better control over the cut. Heat-expansion slots help to prevent blade breakage by allowing it to expand during operation when friction-causing heat occurs.

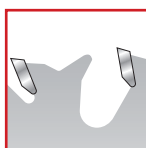

Kickback-Reducing Design restricts tooth bite and helps ensure a safer working environment

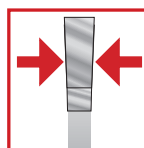

Thin Kerf cuts quickly and requires less power making it ideal for a wide range of stock on underpowered saws at the job site

Silver ICE™	Dia.	Teeth	Arbor	Kerf(K)	Plate(P)
TK201	6 1/2"	24 ATB	5/8" <>	.094	.063
TK203	7"-7 1/4"	24 ATB	5/8" <>	.068	.052
TK204	8"-8 1/4"	24 ATB	5/8" <>	.094	.063
TK205	9"	24 ATB	5/8"	.098	.071
TK206	10"	24 ATB	5/8"	.098	.071

<> = Diamond Arbor

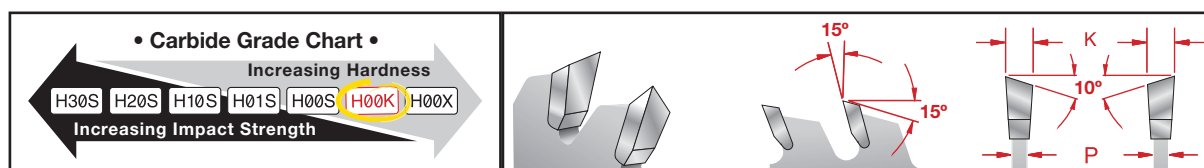

Tips
Techniques

Using a thin kerf blade on a portable saw will reduce the load on the motor. Thin kerf blades allow the motor to run at full RPM yielding better results and longer tool life.

Thin Kerf Non-Ferrous Metal/Plastic Cutting Blades

AVANTI
TK700
Series



Features TiCo™ High Density Carbide **Non-Ferrous Metals Blend** For Maximum Performance

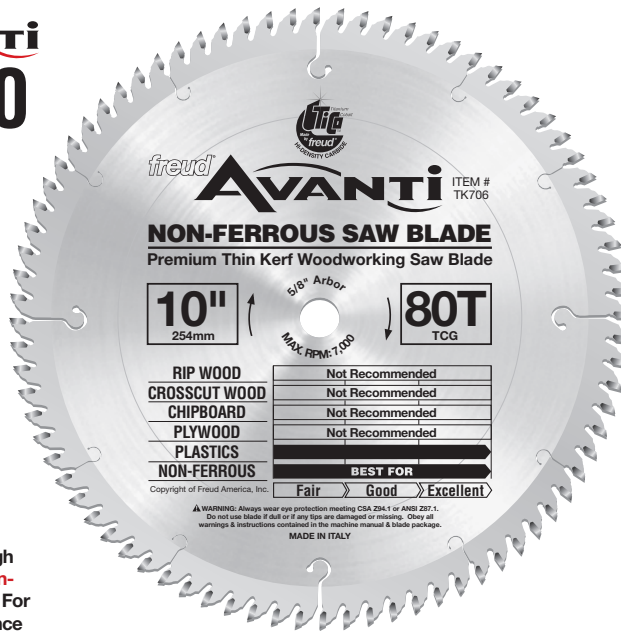

Specialty Blades

Cutting Non-Ferrous Metals

Recommended Use & Cut Quality

RIPS WOOD:	Not Recommended
CROSSCUTS WOOD:	Not Recommended
CHIP BOARD:	Not Recommended
PLYWOOD:	Not Recommended
LAMINATE:	Not Recommended
PLASTICS:	
NON-FERROUS:	BEST FOR

CUT QUALITY: Fair → Good → Excellent

(Not recommended for ferrous metals or masonry)

Wall
Thickness



Ideal blade for cutting non-ferrous metals such as copper, aluminum, brass, bronze, and lead. Also, ideal for cutting plastic materials such as pvc, vinyl, acrylic and polycarbonate.

Application

57

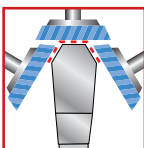

Negative Hook Angle and Triple Chip Grind produce superior finish in non-ferrous metals



Freud-Made TiCo™ Hi-Density Carbide designed to cut nonferrous metals extends tooth life

Silver ICE™	Dia.	Teeth	Arbor	Hook Angle(H)	Kerf(K)	Plate(P)
TK703	7"-7 1/4"	56 TCG	5/8" <>	-6°	.106	.087
TK706	10"	80 TCG	5/8"	-5°	.091	.071

<> = Diamond Arbor

• Carbide Grade Chart •

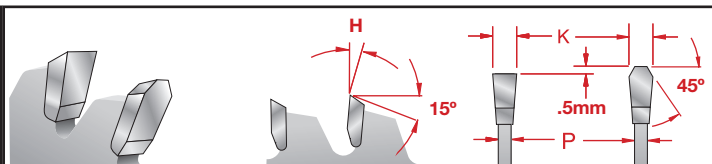
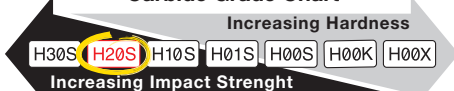

To determine if the metal you wish to cut is non-ferrous, hold the metal next to a magnet. If it attracts the magnet, it is a ferrous metal and should not be cut with a non-ferrous blade.

Tips
Techniques

SAW BLADES-THIN KERF

freud®



Thin Kerf Decking and Framing Blades

AVANTI TK103



Features TiCo™ High
Density Carbide
Combination Blend For
Maximum Performance

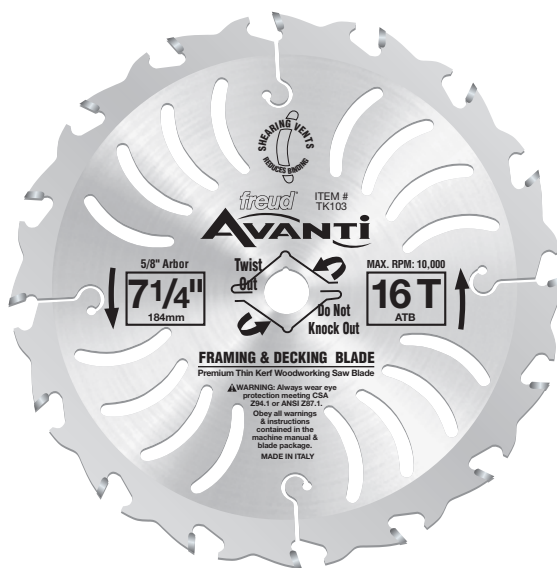

Heavy-Duty Decking And Framing

Application

Recommended Use & Cut Quality



Depth of Cut



This blade is excellent for providing smooth burn-free cuts in pressure treated decking lumber or other framing materials. The unique shear vent design allows for the blade to cut through thick stock wet lumber without binding. The Silver I.C.E.™ coating resists corrosion and build-up, and has 2 times more heat resistance and life than conventional uncoated blades. The 16 teeth on this blade allow for a fast cut while the anti-kickback design reduces the effects of kickbacks associated with overfeeding.



Shear Vent Design minimizes binding in extreme cutting applications

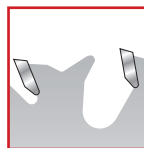

Kickback-Reducing Design restricts tooth bite and helps ensure a safer working environment

Silver ICE™	Dia.	Teeth	Arbor	Kerf(K)	Plate(P)
TK103	7"-7 1/4"	16 ATB	5/8" <>	.068	.052

<> = Diamond Arbor

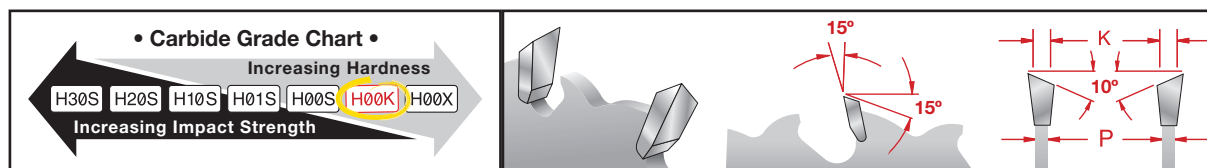

Tips
Techniques

Maintain a proper feed rate. Feeding too slow causes burning of the material. Feeding too fast can be dangerous and produces a poor dull cut.

Thin Kerf Remodeling Blades

AVANTI
TK500
Series



Features TiCo™ High
Density Carbide
Combination Blend For
Maximum Performance



Decking/Remodeling Blades

Heavy-Duty Remodeling Blades Cut Through Nail-Embedded Material

Recommended Use & Cut Quality

- RIPS WOOD:**
- CROSSCUTS WOOD:**
- CHIP BOARD:**
- PLYWOOD:**
- LAMINATE:** _____ Not Recommended _____
- NON-FERROUS:** _____ Not Recommended _____

CUT QUALITY: Fair → Good → Excellent
(Not recommended for ferrous metals or masonry)



Depth of Cut



The super strong shoulder design fully supports the carbide to help prevent failure when it comes in contact with hard-to-cut floor nails. The negative angle prevents the tooth from grabbing nails and breaking off. The negative hook angle also means the cross section of the carbide tip is thicker without losing the required 15° relief angle to prevent burning.

Application

59

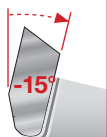

Negative Hook Angle teeth offer extreme durability in nail embedded wood

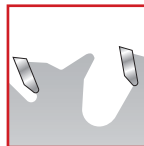

Large, Specially Designed Kickback-Reducing Shoulders provide controlled cutting in demolition applications

Silver ICE™	Dia.	Teeth	Arbor	Kerf(K)	Plate(P)
TK501	6 1/2"	12 FLAT	5/8" <>	.094	.063
TK503	7"-7 1/4"	14 FLAT	5/8" <>	.094	.063
TK504	8"-8 1/4"	18 FLAT	5/8" <>	.094	.063

<> = Diamond Arbor

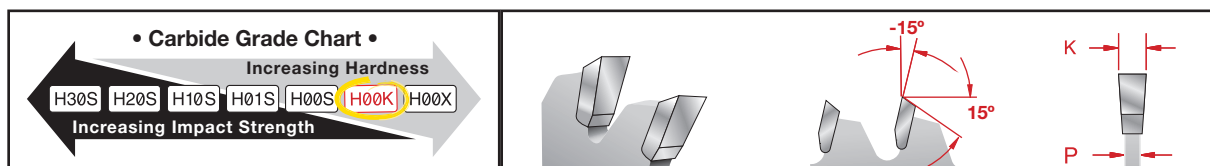

Using a thin kerf blade on a portable saw will reduce the load on the motor. Thin kerf blades allow the motor to run at full RPM yielding better results and longer tool life.

Tips
Techniques

SAW BLADES-THIN KERF

freud



Thin Kerf Trim Saw Blade

AVANTI
TK001



Features TiCo™ High
Density Carbide
Combination Blend For
Maximum Performance



Trim Saw Blade For Porter-Cable® And Makita® Saws

Application

Recommended Use & Cut Quality

RIPS WOOD:
CROSSCUTS WOOD:
CHIP BOARD:
PLYWOOD:
LAMINATE:
NON-FERROUS: Not Recommended

CUT QUALITY: Fair → Good → Excellent

(Not recommended for ferrous metals or masonry)



Depth of Cut



This carbide tipped trim blade is the perfect replacement blade for Porter Cable®, Makita® or similar trim saws. Heat-expansion slots help to prevent blade breakage by allowing it to expand during operation where friction-causing heat may occur.



TiCo™ Hi-Density Carbide Tips with Titanium are durable and chemical-resistant for long life and razor-sharp cuts

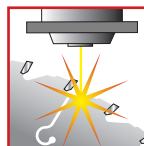

Laser-Cut Blade Body of high strength steel ensures that the blade will remain flat and true, even after years of use

Silver ICE™	Dia.	Teeth	Arbor	Kerf(K)	Plate(P)
TK001	4 3/8"	36 FLAT	20mm*	.067	.051

* Includes bushing to reduce bore to 3/8"
Porter-Cable® is a Registered Trademark of Black & Decker®
Makita® is a Registered Trademark of Makita Corporation

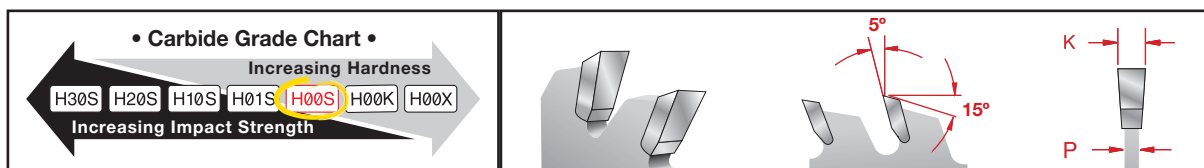

Tips
Techniques

If you experience burning on both sides of the cut the blade may need to be sharpened or you may be using a blade with too many teeth for the application.

Thin Kerf Cordless Trim Saw Blades

AVANTI
TK002
TK003
TK004



Features TiCo™ High
Density Carbide
Crosscutting Blend For
Maximum Performance



Trim Saw Blades

Trim Saw Blade For DEWALT® And Other Trim Saws Extends Run Time

Recommended Use & Cut Quality

RIPS WOOD:	
CROSSCUTS WOOD:	
CHIP BOARD:	
PLYWOOD:	
LAMINATE:	
NON-FERROUS:	

CUT QUALITY: Fair → Good → Excellent

(Not recommended for ferrous metals or masonry)
Top Bar=TK002, Bottom Bar= TK003, TK004



Depth of Cut



A thin kerf blade with a Silver I.C.E.™ coating is ideal for a cordless trim saw. The coating makes the blade resistant to friction and heat build-up. The thin kerf requires less cutting power allowing the blade to glide through the material. This design combination requires less power from the saw therefore extending the life of the battery. Use the TK002, TK003, and TK004 for the DEWALT® or other similar cordless circular saws.

Application

61



Silver I.C.E.™ Coating resists corrosion and build-up, and have 2 times more heat resistance and life than conventional uncoated blades



TiCo™ Hi-Density Carbide Tips are durable and chemical resistant for long life and razor-sharp cuts

Silver ICE™	Dia.	Teeth	Arbor	Hook Angle(H)	Relief Angle(R)	Bevel Angle(B)	Kerf (K)	Plate (P)
TK002	5-3/8"	16 ATB	10mm	20°	15°	15°	.059	.039
TK003	5-3/8"	24 ATB	10mm	15°	15°	25°	.067	.051
TK004	5-3/8"	30 ATB	10mm	2°	10°	15°	.059	.039

DEWALT® is a Registered Trademark of Black & Decker®

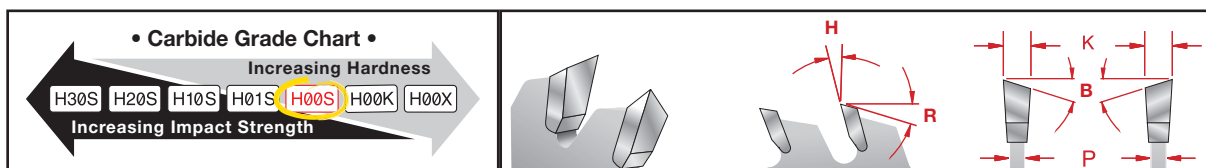

Using a thin kerf blade on a portable saw will reduce the load on the motor. Thin kerf blades allow the motor to run at full RPM yielding better results and longer tool life.

Tips
Techniques

SAW BLADES-THIN KERF

freud®



AVANTI
TK006
TK007



Features TiCo™ High
Density Carbide
Crosscutting Blend For
Maximum Performance

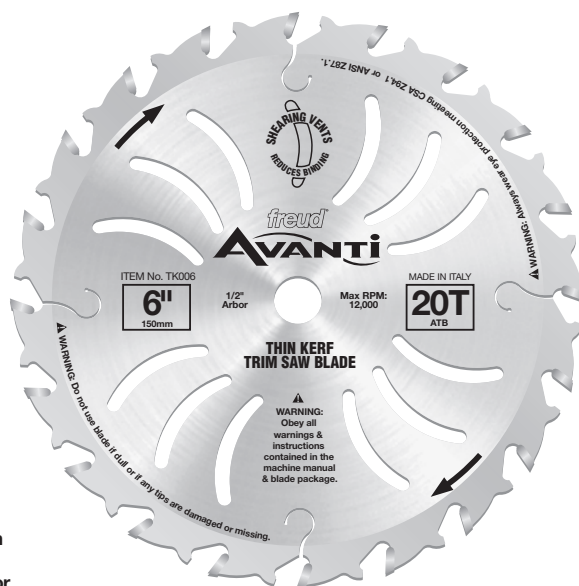

Trim Saw Blades For Extending Run Time On Porter Cable® Saw Boss®

Application

Recommended Use & Cut Quality

RIPS WOOD:	
CROSSCUTS WOOD:	
CHIP BOARD:	
PLYWOOD:	
LAMINATE:	
NON-FERROUS:	

CUT QUALITY: Fair → Good → Excellent

(Not recommended for ferrous metals or masonry)
Top Bar=TK006, Bottom Bar= TK007



Depth of Cut



This small trim blade is designed to meet the specifications of the Porter Cable® Saw Boss®, and other similar trim saws while being manufactured to Freud's high tool standards. Heat-expansion slots help to prevent blade breakage by allowing it to expand during operation when friction-causing heat occurs. The anti-kickback design reduces the effects of kickbacks associated with overfeeding.

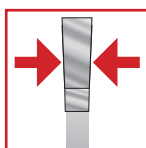

Thin Kerf requires less power,
extending the battery life of cordless
saws and motor life of corded saws



TiCo™ Hi-Density Carbide Tips with Titanium outlast high-speed steel blades that come standard with trim saws

Silver ICE™	Dia.	Teeth	Arbor	Kerf(K)	Plate(P)
TK006	6"	20 ATB	1/2"	.067	.051
TK007	6"	40 ATB	1/2"	.067	.051

Porter-Cable® and Saw Boss® are Registered Trademarks of Black & Decker®

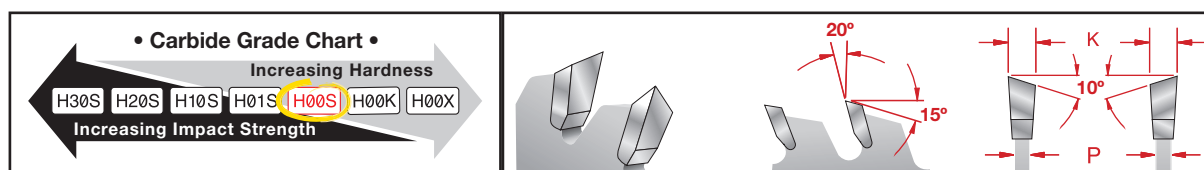

Tips
Techniques

Maintain a proper feed rate. Feeding too slow causes burning of the material.
Feeding too fast can be dangerous and produces a poor dull cut.

Dado Sets & Saw Blade Accessories



Dado Sets

Whether you're a skilled professional or a weekend hobbyist, Freud has a dado for you. The SD608, Freud's Dial-A-Width Dado, has a patented dial system for easy and precise adjustments while offering extremely accurate cuts. The SD300 Series adds a level of safety not found in other manufacturers' dadoes, while the SD200 Series provides the quality of cuts you expect from Freud, at an attractive price.



SD600 Series



Features TiCo™ High Density Carbide Crosscutting Blend For Maximum Performance



**NOT A
WOBBLE
DADO!**

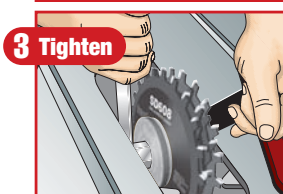
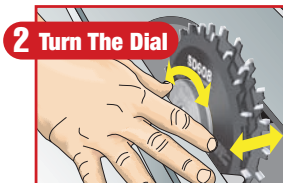
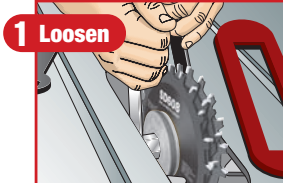

Chip Free Dadoes In Veneered Plywoods and Laminates

Application

Recommended Use & Cut Quality

HARDWOOD:	
SOFTWOOD:	
CHIP BOARD:	
PLYWOOD:	
LAMINATE:	
NON-FERROUS:	Not Recommended

CUT QUALITY: Fair → Good → Excellent
(Not recommended for ferrous metals or masonry)

The Dial-A-Width Dado set performs like a stacked dado, but we have replaced the shims with a patented dial system and with our exclusive Dial hub, ensures accurate adjustments. Each "click" of the dial adjusts the blade by .004". The Dial-A-Width dado set is easy to use, and very precise. For the serious woodworker, there's nothing better.

- Adjusts in .004" increments.
- Maximum 29/32" cut width.
- Adjusts easily to right or left operating machines.
- Set includes 2 outside blades, 5 chippers, wrench and carrying case.
- Does not need shims.

Set Includes:



Item	Dia.	Teeth	Arbor	Chippers(C)
SD606	6"	20	5/8"	(4)1/8", (1)3/32"
SD608	8"	24	5/8"	(4)1/8", (1)3/32"

Slot Width	No. Chippers Required 1/8"	No. Chippers Required 3/32"
1/4"	0	0
5/16"	0	0
3/8"	0	1
7/16"	1	0
1/2"	1	1
9/16"	2	0
5/8"	2	1
11/16"	3	0
3/4"	3	1
13/16"	4	0

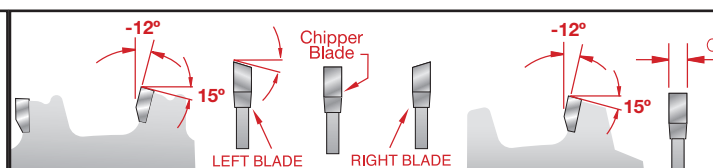
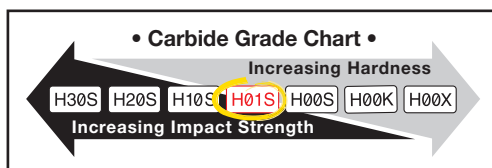

Tips Techniques

To determine if you need a 6" or 8" dado, first consult your saw owner's manual. Even if the manual states that the saw will accept an 8" dado, using the 6" on most 120v saws will greatly reduce the load on the motor.

Super Dado Sets

SD500
Series



Features TiCo™ High Density Carbide Crosscutting Blend For Maximum Performance

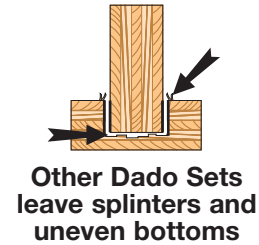
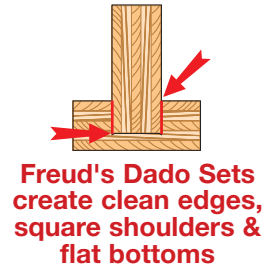

Chip Free Dadoes In Veneered Plywoods And Laminates

Recommended Use & Cut Quality

HARDWOOD:	
SOFTWOOD:	
CHIP BOARD:	
PLYWOOD:	
LAMINATE:	
NON-FERROUS:	Not Recommended

CUT QUALITY: Fair → Good → Excellent
(Not recommended for ferrous metals or masonry)

The SD500 Series of dado sets cuts everything from veneered plywoods and laminates to solid wood, chip and splinter-free with a super smooth, flat bottom. The SD500 Series dado sets were the first to include a 3/32" thick chipper and has the flexibility of an adjustable dado to handle today's undersized plywood. This allows the cut width to be adjusted in 1/32" increments and doubles the number of slot widths available. A shim set is also included with the dado set for fine adjustments. Use on all table saws, and radial arm saws for cutting slots, grooves, dadoes, and rabbets in softwood or hardwood.

Application

Set Includes:

2 Blades



Shim Set

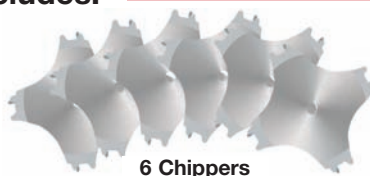

6 Chippers

Caution: Carbide tips should never come into contact with each other. Always use both outside blades and never use chippers alone or with just one outside blade.

Slot Width	No. Chippers Required 1/8	No. Chippers Required 3/32
1/4"	0	0
5/16"	0	0
11/32"	0	1
3/8"	1	0
13/32"	0	1
7/16"	1	0
15/32"	1	1
1/2"	2	0
17/32"	1	1
9/16"	2	0
19/32"	2	1
5/8"	3	0
21/32"	2	1
11/16"	3	0
23/32"	3	1
3/4"	4	0
25/32"	3	1
13/16"	4	0
29/32"	4	1

Item	Dia.	Teeth	Arbor	Chippers(C)
SD506	6"	20	5/8"	(4)1/8", (1)3/32", (1)1/16"
SD508	8"	24	5/8"	(4)1/8", (1)3/32", (1)1/16"

Carbide Grade Chart

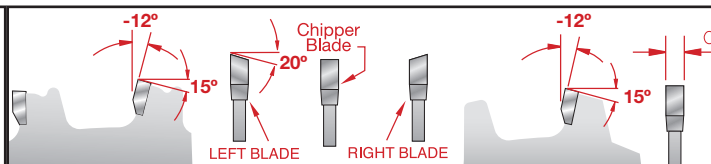

For safety and best results, when cutting wide and/or deep dadoes, make several light passes instead of attempting to remove the material in one pass.

Tips
Techniques



Dado Cutter Heads



65

SAW BLADES-DADOES

freud®



SD300 Series



Features TiCo™ High Density Carbide Crosscutting Blend For Maximum Performance

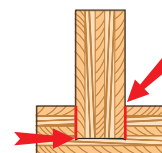

Freud's Dado Sets create clean edges, square shoulders & flat bottoms

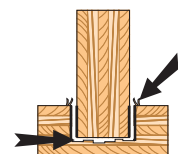

Other Dado Sets leave splinters and uneven bottoms

Safe And Splinter Free Dadoes

Application

Recommended Use & Cut Quality

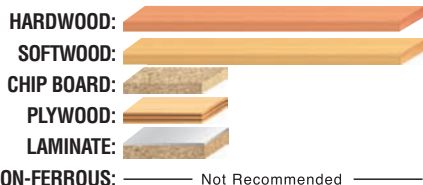

CUT QUALITY: Fair → Good → Excellent
(Not recommended for ferrous metals or masonry)

Freud's Safety Dado Sets provide the highest quality results while maintaining a superior level of safety. This stacked dado set with its razor sharp outside blades will produce grooves or rabbets which are flat-bottomed and virtually splinter-free in solid woods. Stacked dado sets are more precise than other styles and with the use of Freud's Shim Set the kerf width can be adjusted by as little as .004" for the correct fit. Use on all table saws, and radial arm saws for cutting slots, grooves, dadoes, and rabbets in softwood or hardwood.

Set Includes:



Item	Dia.	Teeth	Arbor	Chippers(C)
SD306	6"	18	5/8"	(4)1/8", (1)1/16"
SD308	8"	22	5/8"	(4)1/8", (1)1/16"
SD408	8"	40	5/8"	(4)1/8", (1)1/16"
SD310	10"	34	1"	(4)1/8", (1)1/16"
SD312	12"	34	1"	(4)1/8", (1)1/16"

Slot Width	No. Chippers Required 1/8"	No. Chippers Required 1/16"
1/4"	0	0
5/16"	0	1
3/8"	1	0
7/16"	1	1
1/2"	2	0
9/16"	2	1
5/8"	3	0
11/16"	3	1
3/4"	4	0
13/16"	4	1

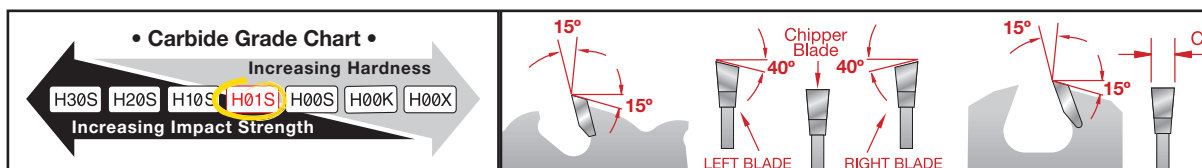

Tips Techniques

To determine if you need a 6" or 8" dado, first consult your saw owner's manual. Even if the manual states that the saw will accept an 8" dado, using the 6" on most 120v saws will greatly reduce the load on the motor.



Pro Dado Set

SD200 Series



Features TiCo™ High Density Carbide Crosscutting Blend For Maximum Performance

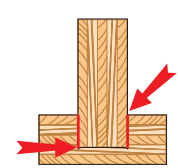

Freud's Dado Sets create clean edges, square shoulders & flat bottoms

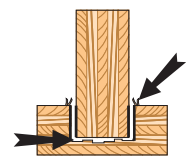

Other Dado Sets leave splinters and uneven bottoms

A Stacked Dado For Flat Bottom Grooves and Virtually Splinter-Free Cuts

Recommended Use & Cut Quality

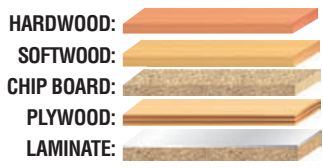

NON-FERROUS: ————— Not Recommended —————

CUT QUALITY: Fair → Good → Excellent
(Not recommended for ferrous metals or masonry)

Freud's quality and craftsmanship in a stacked dado set, but at a wobble dado price! The negative hook angles make flat bottom grooves and virtually splinter-free cuts. It has two outside blades with five two wing chippers. This makes it ideal for underpowered saws because it requires less power to feed. All blades and chippers come with Freud's anti-kickback design. This resharpenable set will produce grooves from 1/4" to 13/16" in 1/16" increments. This dado set comes with a shim set and carrying case as well as instructions on how to make basic dado sizes.

Application

Set Includes:

2 Blades



Shim Set



5 Chippers



Caution: Carbide tips should never come into contact with each other. Always use both outside blades and never use chippers alone or with just one outside blade.

Item	Dia.	Teeth	Arbor	Chippers(C)
SD206	6"	10	5/8"	(4)1/8", (1)1/16"
SD208	8"	12	5/8"	(4)1/8", (1)1/16"

Slot Width	No. Chippers Required	
	1/8	3/32
1/4"	0	0
5/16"	0	1
3/8"	1	0
7/16"	1	1
1/2"	2	0
9/16"	2	1
5/8"	3	0
11/16"	3	1
3/4"	4	0
13/16"	4	1

Carbide Grade Chart

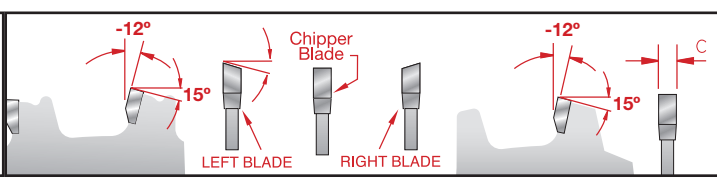
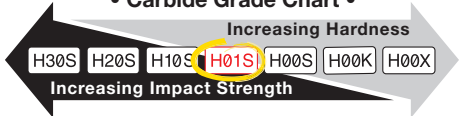

Use a sacrificial backer board to eliminate blow out at the end of your dado cuts

Tips
Techniques



Box Joint Cutter Set

SBOX8
Series



Features TiCo™ High Density Carbide Crosscutting Blend For Maximum Performance



Set Creates perfect 1/4" & 3/8" Box Joints.

Use On All Table Saws for Cutting Grooves to Create Box Joints in Softwood or Hardwood

Application

Recommended Use & Cut Quality

- HARDWOOD:
- SOFTWOOD:
- CHIP BOARD:
- PLYWOOD:
- LAMINATE:
- NON-FERROUS:

CUT QUALITY: Fair → Good → Excellent
(Not recommended for ferrous metals or masonry)

Freud has developed a method of creating perfectly square, flat-bottom box joints, on a table saw without using a dado set or saw blade. The SBOX8 Box Joint Cutter Set makes box joint construction easy, producing strong, accurate joints without shims or awkward adjustments. This patent pending innovation enables users to produce perfectly square, precise box joints quickly and cleanly the very first time—and every time. Includes instructions for making box joints and building a box joint jig.

Set Includes:

2 Blades

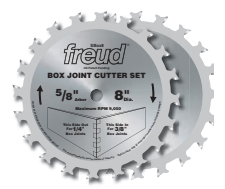

Caution: Carbide tips should never come into contact with each other. Always use both outside blades.

How It Works:

The set is easy to use, simply install the two 8" diameter, 5/8" arbor blades on a table saw with the blades back to back for 1/4" box joints (A), or face to face for 3/8" box joints (B).

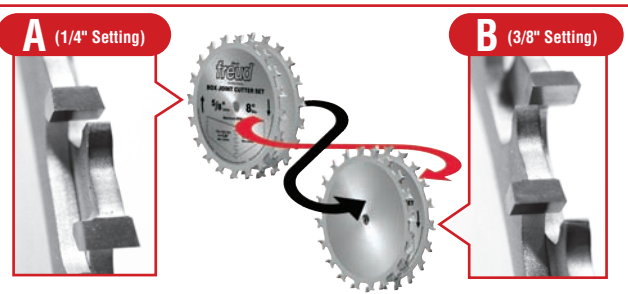

Item	Dia.	Teeth	Arbor	Hook Angle	Width of Cut
SBOX8	8"	20	5/8"	20°	1/4" Groove & 3/8" Groove

• Carbide Grade Chart •

Increasing Hardness

← H30S H20S H10S **H01S** H00S H00K H00X →

Increasing Impact Strength

20°

15°

Configuration A

Configuration B

1/4"

3/8"

LEFT BLADE

RIGHT BLADE

Tips
Techniques

Make test cuts and sample joints with your new SBOX8 before using it on your first project. Whenever possible, plan projects to use stock with a width that is an even multiple of either 1/4" or 3/8", resulting in joints with all pins and tails at full width.

Dado Chipper Set-Up & Configuration Guide

Symbol Key

- ✱ Outer Blades
- ◆ Chipper
- ◇ Chipper
- Shim

These charts explain how to set up your dado cutters to achieve your desired width of cut. Complete set-up instructions, safety information and technical specifications are contained in the manual that comes in the dado set.

For ultimate precision and cut quality, this unique stacked dado system allows for quick and easy adjustments without the use of shims—giving flawless flat bottom cuts in hardwoods, softwoods, veneered plywoods and laminates. This chart is applicable for the SD606 and the SD608 Dial-A-Width dado sets.

Set-Up For SD600 Series Dial-A-Width Dado Sets - Cuts Dadoes From 7/32" to 29/32"

Cut Width →	7/32"	1/4"	9/32"	5/16"	11/32"	3/8"	13/32"	7/16"	15/32"	1/2"	17/32"	9/16"	19/32"	5/8"	21/32"	11/16"	23/32"	3/4"	25/32"	13/16"	27/32"	7/8"	29/32"
Left Outside Blade	✱	✱	✱	✱	✱	✱	✱	✱	✱	✱	✱	✱	✱	✱	✱	✱	✱	✱	✱	✱	✱	✱	✱
Right Outside Blade	✱	✱	✱	✱	✱	✱	✱	✱	✱	✱	✱	✱	✱	✱	✱	✱	✱	✱	✱	✱	✱	✱	✱
3/32" Chipper	—	—	—	—	◆	◆	—	—	◆	◆	—	—	◆	◆	—	—	◆	◆	—	—	◆	◆	◆
1/8" Chipper	—	—	—	—	—	—	◆	◆	◆	◆	◆	◆	◆	◆	◆	◆	◆	◆	◆	◆	◆	◆	◆
1/8" Chipper	—	—	—	—	—	—	—	—	—	—	◆	◆	◆	◆	◆	◆	◆	◆	◆	◆	◆	◆	◆
1/8" Chipper	—	—	—	—	—	—	—	—	—	—	—	—	—	—	◆	◆	◆	◆	◆	◆	◆	◆	◆
1/8" Chipper	—	—	—	—	—	—	—	—	—	—	—	—	—	—	—	—	—	—	◆	◆	◆	◆	◆
*Number of Clicks	1	9	16	25	8	16	15	22	8	16	15	22	8	16	15	22	8	16	15	22	8	15	22

* The clicks are from zero on a "zeroed-out" dial. To learn how to zero-out the SD600 series dial refer to the manual that is included with the SD600 series dado sets. Always check the Table Saw manual or consult the manufacturer for the maximum allowable dado width.

The SD500 Super Dado series is available in 6"(SD506) and 8"(SD508). This series gives flawless flat bottom grooves with virtually splinter-free cuts in hardwoods, softwoods, veneered plywoods and laminates. This chart is applicable for the SD506 and the SD508 dado sets.

Set-Up For SD500 Series Dado Sets - Cuts Dadoes From 1/4" to 29/32"

Cut Width →	7/32"	1/4"	9/32"	5/16"	11/32"	3/8"	13/32"	7/16"	15/32"	1/2"	17/32"	9/16"	19/32"	5/8"	21/32"	11/16"	23/32"	3/4"	25/32"	13/16"	27/32"	7/8"	29/32"
Left Outside Blade	N/A	✱	✱	✱	✱	✱	✱	✱	✱	✱	✱	✱	✱	✱	✱	✱	✱	✱	✱	✱	✱	✱	✱
Right Outside Blade	N/A	✱	✱	✱	✱	✱	✱	✱	✱	✱	✱	✱	✱	✱	✱	✱	✱	✱	✱	✱	✱	✱	✱
1/16" Chipper	N/A	—	—	◆	—	—	◆	◆	—	—	◆	◆	—	—	◆	◆	—	—	◆	◆	—	—	◆
3/32" Chipper	N/A	—	—	—	◆	—	◆	—	◆	—	◆	—	◆	—	◆	—	◆	—	◆	—	◆	—	◆
1/8" Chipper	N/A	—	—	—	—	◆	—	◆	◆	◆	◆	◆	◆	◆	◆	◆	◆	◆	◆	◆	◆	◆	◆
1/8" Chipper	N/A	—	—	—	—	—	—	—	—	◆	—	◆	◆	◆	◆	◆	◆	◆	◆	◆	◆	◆	◆
1/8" Chipper	N/A	—	—	—	—	—	—	—	—	—	—	—	—	◆	—	◆	◆	◆	◆	◆	◆	◆	◆
1/8" Chipper	N/A	—	—	—	—	—	—	—	—	—	—	—	—	—	—	—	—	◆	—	◆	◆	◆	◆
0.020" (0.5mm) Shim	N/A	—	○	—	—	—	—	—	—	—	—	—	—	—	—	—	—	—	—	—	—	○	—
0.012" (0.3mm) Shim	N/A	—	○	—	—	—	—	—	—	—	—	—	—	—	—	—	—	—	—	—	—	○	—
0.008" (0.2mm) Shim	N/A	—	—	—	—	—	—	—	—	—	—	—	—	—	—	—	—	—	—	—	—	—	—
0.004" (0.1mm) Shim	N/A	—	—	—	—	—	—	—	—	—	—	—	—	—	—	—	—	—	—	—	—	—	—

The SD300 series gives superb cuts in softwoods & hardwoods. Available in 6"(SD306), 8"(SD308), 10"(SD310), & 12"(SD312). The SD200 series gives great performance at a great price. Available in 6"(SD206) & 8"(SD208). Cuts; hardwoods, softwoods, chipboard, plywood, & laminates. This chart is applicable for the SD306, SD308, SD310, SD312, SD206, & SD208 dado sets.

Set-Up For SD300 & SD200 Series Dado Sets - Cuts Dadoes From 1/4" to 7/8"

Cut Width →	7/32"	1/4"	9/32"	5/16"	11/32"	3/8"	13/32"	7/16"	15/32"	1/2"	17/32"	9/16"	19/32"	5/8"	21/32"	11/16"	23/32"	3/4"	25/32"	13/16"	27/32"	7/8"	29/32"
Left Outside Blade	N/A	✱	✱	✱	✱	✱	✱	✱	✱	✱	✱	✱	✱	✱	✱	✱	✱	✱	✱	✱	✱	✱	N/A
Right Outside Blade	N/A	✱	✱	✱	✱	✱	✱	✱	✱	✱	✱	✱	✱	✱	✱	✱	✱	✱	✱	✱	✱	✱	N/A
1/16" Chipper	N/A	—	—	◆	◆	—	—	◆	◆	—	—	◆	◆	—	—	◆	◆	—	—	◆	◆	◆	N/A
1/8" Chipper	N/A	—	—	—	—	◆	◆	◆	◆	◆	◆	◆	◆	◆	◆	◆	◆	◆	◆	◆	◆	◆	N/A
1/8" Chipper	N/A	—	—	—	—	—	—	—	—	◆	◆	◆	◆	◆	◆	◆	◆	◆	◆	◆	◆	◆	N/A
1/8" Chipper	N/A	—	—	—	—	—	—	—	—	—	—	—	—	◆	◆	◆	◆	◆	◆	◆	◆	◆	N/A
1/8" Chipper	N/A	—	—	—	—	—	—	—	—	—	—	—	—	—	—	—	—	◆	◆	◆	◆	◆	N/A
0.020" (0.5mm) Shim	N/A	—	○	—	○	—	○	—	○	—	○	—	○	—	○	—	○	—	○	—	○	○	N/A
0.012" (0.3mm) Shim	N/A	—	○	—	○	—	○	—	○	—	○	—	○	—	○	—	○	—	○	—	○	○	N/A
0.008" (0.2mm) Shim	N/A	—	—	—	—	—	—	—	—	—	—	—	—	—	—	—	—	—	—	—	—	○	N/A
0.004" (0.1mm) Shim	N/A	—	—	—	—	—	—	—	—	—	—	—	—	—	—	—	—	—	—	—	—	○	N/A





Dado Replacement Parts & Shim Sets



Use Dado Sets components only with the dado set for which they are designed. Never use chippers without both outside blades. SS100 will work with any stacked dado set on table saws or radial arm saws with a 5/8" arbor. SS200 will work with any stacked dado on table saws or radial arm saws with a 1" arbor.

Use on all table saws, and radial arm saws for cutting slots, grooves, dados, and rabbets in softwood or hardwood

Application

Freud dado sets are built to last through many years of sharpening and use. However, accidents like dropping a chipper do happen and Freud offers a full range of replacement parts. All outside blades and chippers are

made to the same exacting standards of quality as the original set. For wider cuts Freud's Precision Shim Set and additional chippers are available.

Precision Shim Sets Outside Number of Each Thickness

Item	Arbor	Dia.	.004	.008	.012	.020
SS100	5/8"	3-5/32"	4	2	2	2
SS200	1"	3-5/32"	4	2	2	2

Replacement Parts For SD606 & SD608 Series

SD600SP	Spring hub assembly bearing & screws
SD600BB	Ball bearing for hub assembly
SD600HUB	Dial hub
SD600FLG	Flange for blade assembly
SD600BTI	Threaded insert for flange
SD600ISC1	Screws for threaded insert
SD600FSC	Screws for flange

Chippers

Item	For	Dia.	Teeth	Arbor	Thickness
SD206C16	SD206	6"	2	5/8"	1/16"
SD206C18	SD206	6"	2	5/8"	1/8"
SD208C16	SD208	8"	2	5/8"	1/16"
SD208C18	SD208	8"	2	5/8"	1/8"
SDIC0616	SD306	6"	2	5/8"	1/16"
SDIC0618	SD306	6"	2	5/8"	1/8"
SDIC0816	SD308	8"	2	5/8"	1/16"
SDIC0818	SD308	8"	2	5/8"	1/8"
SDIC1016	SD310	10"	2	1"	1/16"
SDIC1018	SD310	10"	2	1"	1/8"
SDIC1216	SD312	12"	2	1"	1/16"
SDIC1218	SD312	12"	2	1"	1/8"
SD506C16	SD506	6"	4	5/8"	1/16"
SD506C332	SD506	6"	4	5/8"	3/32"
SD506C18	SD506	6"	4	5/8"	1/8"
SD508C16	SD508	8"	4	5/8"	1/16"
SD508C332	SD508	8"	4	5/8"	3/32"
SD508C18	SD508	8"	4	5/8"	1/8"
SD606C18	SD606	6"	4	5/8"	1/8"
SD606C332	SD606	8"	4	5/8"	3/32"
SD608C18	SD608	8"	4	5/8"	1/8"
SD608C332	SD608	8"	4	5/8"	3/32"

Outside Blades

Item	For	Dia.	Teeth	Arbor	Orientation
SD206OLH	SD206	6"	2	5/8"	Left Side
SD206ORH	SD206	6"	2	5/8"	Right Side
SD208OLH	SD208	8"	2	5/8"	Left Side
SD208ORH	SD208	8"	2	5/8"	Right Side
SDOS06LH	SD306	6"	24	5/8"	Left Side
SDOS06RH	SD306	6"	24	5/8"	Right Side
SDOS08LH	SD308	8"	24	5/8"	Left Side
SDOS08RH	SD308	8"	24	5/8"	Right Side
SDOS10LH	SD310	10"	36	1"	Left Side
SDOS10RH	SD310	10"	36	1"	Right Side
SDOS12LH	SD312	12"	36	1"	Left Side
SDOS12RH	SD312	12"	36	1"	Right Side
SD506OLH	SD506	6"	24	5/8"	Left Side
SD506ORH	SD506	6"	24	5/8"	Right Side
SD508OLH	SD508	8"	24	5/8"	Left Side
SD508ORH	SD508	8"	24	5/8"	Right Side
SD606OLH	SD606	6"	24	5/8"	Left Side
SD606ORH	SD606	6"	24	5/8"	Right Side
SD608OLH	SD608	8"	24	5/8"	Left Side
SD608ORH	SD608	8"	24	5/8"	Righth Side

Calibration & Sanding Disks



For Sanding and Accurately Aligning Your Saw For Optimal Performance

These Calibration and Sanding Disks are a real time saver for aligning a saw. They are precision ground extra thick for absolute balance and flatness. Simply mount the disk onto the saw and align the disk with a square. Because there are no teeth to get in the way, it will produce a more accurate reading. Then simply remove the disk and mount your blade. Freud Disks will also turn your table saw into a disk sander. Simply mount any

of the adhesive backed Freud Sanding Disks (4 popular grits available) onto the Freud Calibration and Sanding Disk and use as a disk sander. Sanding time will be cut down to practically nothing. These disks will save you time and money.

Application: Use on any table saw, radial arm saw or miter saw.

Item #	Diameter(D)	Plate(P)	Bore
CD008	8"	1/8"	5/8"
CD010	10"	1/8"	5/8"

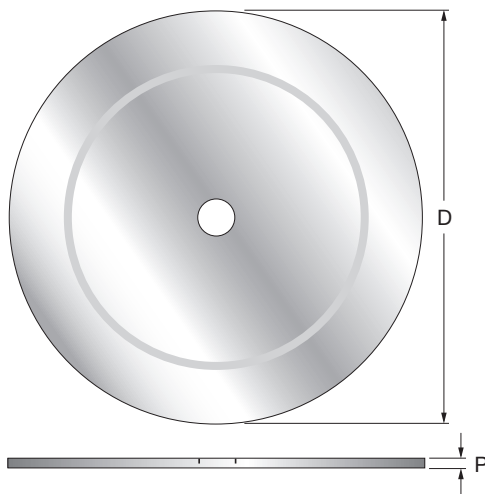



Adhesive Sanding Disks & Abrasive Cleaning Stick



Strong Durable Sanding Disks For Use With Freud's Calibration & Sanding Disk

Application

Freud's Sanding Disks are an industrial grade perfect for the professional or home woodshop. Backed with premium 100% cotton means these disks won't disintegrate like typical off-the-shelf sandpaper. Industrial aluminum oxide is specially formulated for disk sanding, so that these disks will last through even your toughest project. Freud Sanding Disks are available in 80, 120, 150, and 180 grit and are also sold in combination packs. To use, peel off backing and carefully align disk before pressing into place. If, after heavy use, the disks get clogged with saw dust, Freud's Abrasive Cleaning Stick will restore sanding again in no time. Made from a

special grade of rubber, Freud's Cleaning Sticks clean quickly and efficiently, and will last through a multitude of projects. Simply hold the Cleaning Stick firmly against the clogged disk until all loaded particles have been removed. Disk should be running at its normal operating speed.

Application: Use Sanding Disks on any table saw, radial arm saw or miter saw with Freud's Calibration and Sanding Disks. Clean with Freud's Abrasive Cleaning Stick.

Sanding Disks

Item #	Diameter	Grit	Bore	Quantity
D080	8"	80 grit	5/8"	5 per package
D08120	8"	120 grit	5/8"	5 per package
D08150	8"	150 grit	5/8"	5 per package
D08180	8"	180 grit	5/8"	5 per package
D1008	10"	80 grit	5/8"	5 per package
D10120	10"	120 grit	5/8"	5 per package
D10150	10"	150 grit	5/8"	5 per package
D10180	10"	180 grit	5/8"	5 per package

D08XXX 8" Combination Pack contains 5 each of:
80 grit, 120 grit, 150 grit.

D10XXX 10" Combination Pack contains 5 each of:
80 grit, 120 grit, 150 grit

How to Choose Your Grade:

(8" or 10" disks)

Coarse 80 grit
Medium 120 grit
Fine 150 grit
Extra Fine 180 grit

Cleaning Stick

Item #	Description	Quantity
AC12	Abrasive Cleaning Stick 2" x 2" x 12"	1 per package



Blade Stabilizers & Stiffeners

For Maximum Saw Blade Performance On Stationary Saws

When making a high precision cut, any amount of rim vibration can mean the difference between a masterpiece and scrap. These sets of saw blade stabilizers are precision machined and balanced to give an added amount of stability. Freud Stabilizer sets not only improve the cut, but make the saw cut quieter, and extend it's cutting life between sharpenings. These Stabilizer sets can be used on blades 7" diameter, and larger. **Stabilizers should only be used on stationary saws and should never be used on hand held portable saws.**

Application

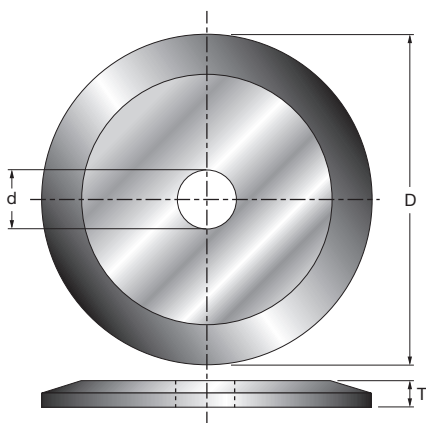

SC Series Stabilizer Sets (2 pieces)

Item #	Arbor(A)	Dia.(D)	Thickness(T)
SC-001	5/8"	3-1/2"	9/32"
SC-002	1"	3-1/2"	9/32"



Freud's stiffeners reduce saw blade deflection for a straighter, truer cut. These stiffeners are precision machined from rigid steel

CDS Series Stiffeners

Item #	Dia.(D)	Bore	Usage
CDS001	4"	5/8"	Use with Blade 10" and smaller
CDS002	5"	5/8"	Use with Blade 10" and larger

Saw Blade Bushings

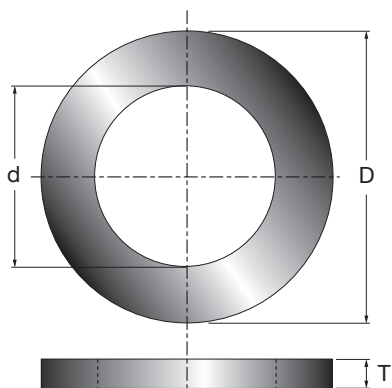

For Reduction In Blade Arbor Size

These precision bushings are designed for reducing the arbor size of Freud and other manufacturers saw blades.

Application

Item Number	Inside Dia.(d)	Outside Dia.(D)	Thickness Inch(T)	Gauge	Item Number	Inside Dia.(d)	Outside Dia.(D)	Thickness Inch(T)	Gauge
BL10M20095	3/8"	20mm	.048	18	BL71MDA9	3/4"	7/8"	.080	14
BL71MAA9	3/8"	1/2"	.048	18	BL71MDB9	3/4"	1"	.080	14
BL71MBA9	1/2"	5/8"	.056	17	BL71MDC9	3/4"	1-1/8"	.104	12
BL71MBB9	1/2"	3/4"	.056	17	BL71MEA9	7/8"	1"	.080	14
BL71MBC9	1/2"	13/16"	.056	17	BL71MFA9	1"	1-1/8"	.092	13
BL71MBD9	1/2"	7/8"	.064	16	BL71MFB9	1"	1-1/4"	.104	12
BL71MBE9	1/2"	1"	.080	14	BL71MFC9	1"	1-3/8"	.104	12
BL71MBF9	1/2"	1-1/8"	.080	14	BL71MFD9	1"	1-1/2"	.116	11
BL71MCA9	5/8"	<>SKIL	.056	17	BL71MFE9	1"	1-3/4"	.128	10
BL71MCB9	5/8"	3/4"	.056	17	BL71MGW9	5/8"	20mm	.064	16
BL71MCC9	5/8"	13/16"	.056	17	BL71MHA9	25mm	30mm	.092	13
BL71MCD9	5/8"	7/8"	.064	16	BL71MIA9	1"	30mm	.092	13
BL71MCE9	5/8"	1"	.080	14	BL71MLA9	5/8"	30mm	.092	13
BL71MCF9	5/8"	1-1/4"	.092	13	BL71MNA9	20mm	1"	.080	14



Router Bits

74

Serious woodworkers choose serious accessories. They choose Freud. An industry leader for over 50 years, the Freud name equals quality, precision and craftsmanship. Freud router bits feature Freud made TiCo™ Hi-Density Carbide for maximum cutting life. And Freud bits are individually balanced, giving a cut above the rest. So when you're looking for a serious router bit, look for the Freud red.

freud®



Table of Contents

Technical Information

Pages 76 to 77

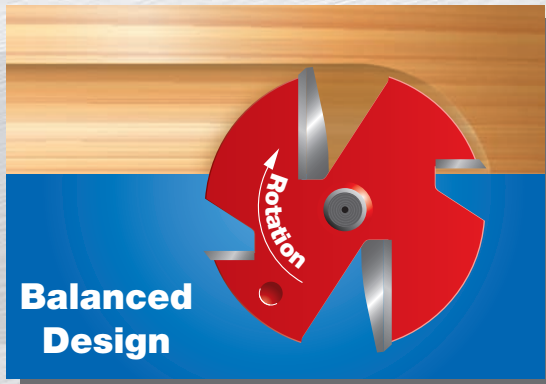
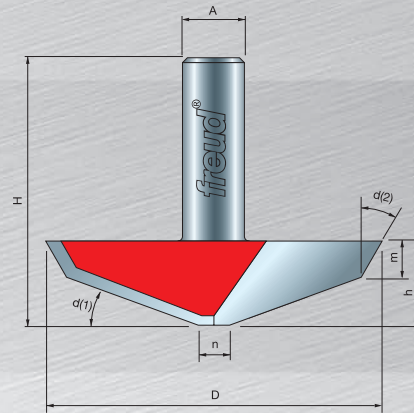

Features & Benefits

Pages 78 to 79

75

Industrial Router Bits

Pages 80 to 221

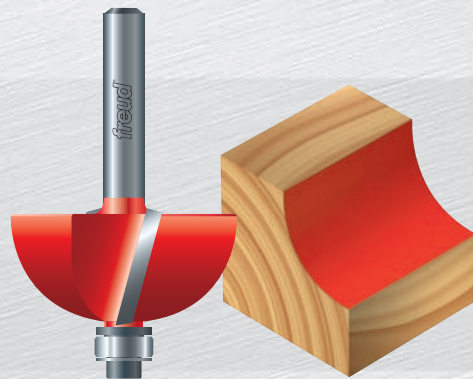

Router Bit Sets

Pages 222 to 239

Router Bits: Technical Information

Glossary Of Terms

Anti-Kickback Limitor

The projection at the front of the gullet which limits the maximum tooth bite to the safe limit for the bit design reducing the effects of kickback.

Brazing

The method used to attach the carbide tips to the bit body. Both the carbide tip and the body are heated above the melting point of the silver layers of the brazing foil forming a strong bond between the parts.

Gullet

The cut out area in the body in front of each carbide tip for chip removal.

Hook Angle

The angle the face of the carbide tip makes with a line projecting radially from the center of the shank.

Relief Angle

The angle the tip of the carbide tooth makes away from the cutting edge to a line tangent to the bit circumference.

Shear Angle

The angle that the cutting edge makes with a line parallel to the shank of the bit.

Shank

The precision ground, cylindrical part of the bit that is held in the router collet.

Solid Carbide Bit

A router bit formed entirely of carbide, including the shank, body and cutting edge. Found primarily in small diameter and spiral router bits.

Pilot Bearing

The part of the bit designed to guide the bit and control the depth of cut. Often used to rout the edges of irregularly shaped objects and for following templates.

Rail And Stile (Cope And Stick) Bits

Used to produce frames for panel doors. The stile or stick cut refers to the profiled inner edge of the frame and either a groove to accept a panel or a rabbet for glass. The rail or cope cut is the mating glue joint produced on the ends of the rails.

Round Nose (Core Box) Bits

End cutting bits that will plunge cut and produce decorative, fluted grooves.

Flush Trim (Pattern) Bits

Straight cutting bits that include a pilot bearing that is the same diameter as the cutter. Often used for laminate work and template routing.

Spiral Bits

Special straight cutting bits that are formed with helical flutes for more efficient chip ejection. The helical shape of the flutes also results in shear angles that produce a smoother surface finish.

Compression Bits

Straight cutting bits that combine both down shear angles and up shear angles for excellent finish on both the top and bottom of the cut.

Raised Panel Bits

Produce a decorative profile on the edge of a wood panel while reducing the edge thickness to fit into the groove of a stile and rail frame.

Back Cutters

Secondary cutters used in combination with raised panel bits to create double-sided panels that are in the same plane with both the front and back of the stile and rail frame.

Key Router Bit Dimensions

A- Shank Diameter	h- Carbide Height
B- Bearing Diameter	m- Minor Height
C- Cutting Depth	n- Small Diameter
D- Overall Diameter	d- Angle
H- Overall Height	R- Radius

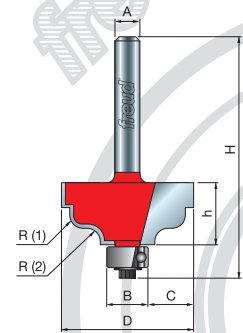
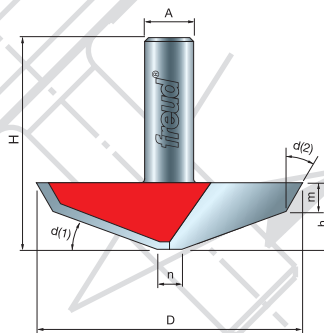

SUGGESTED ROUTER SPEEDS

CUTTING DIAMETER (D)		MAXIMUM R.P.M.
Up To	1" (25.4 mm)	24,000
1" (25.4 mm)	To 1-1/4" (31.75 mm)	18,000
1-1/4" (31.75 mm)	To 2-1/4" (57.15 mm)	16,000
2-1/4" (57.15 mm)	To 3-1/2" (88.9 mm)	12,000

IMPORTANT NOTE: Do not exceed the maximum speed marked on the tool

Router Bits: Technical Information

Freud has a complete range of bits that offer high quality, long working life and less friction when cutting.

Cut Quality Testing

A router bit's performance depends on two main factors; it's cutting quality and it's life span. We performed comparison tests on Freud router bits, with particular focus on cutting life and finish.

Straight router bits with identical dimensions (cutting diameter 1/2", shank diameter 1/2", 2 flute) were mounted on a CNC router. We then routed a number of 1/4" deep grooves on a chipboard-melamine coated panel.

The final evaluation was based on the number of chips on the melamine coating and averaging the first and the last 33 routed feet.

Initially, all router bits performed in a similar way but as the number of routed feet increased, Freud router bits performed superior to the other bits (please refer to the graphically represented test results below for more details and information).

Freud has a complete range of bits that offer high quality, long working life and less friction when cutting.

Perma-SHIELD® Coating

Each bit features high grade steel, TiCo™ Hi-Density Carbide Tips, and the exclusive red Perma-SHIELD® coating. Perma-SHIELD® coating reduces friction and heat build up, helps prevent the adhesion of resins, and protects the bit from corrosion.



Computer Designed Hook Angles

The accuracy of the hook angle ensures that the bit can provide a top cutting finish whereas the peculiar inclination of the clearance angle on the tip's bottom allows easy and precise boring.

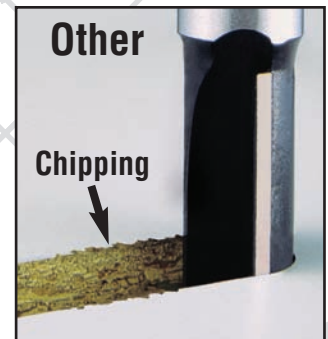
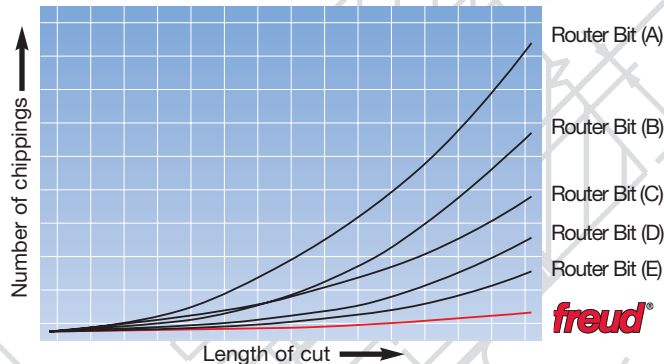

77

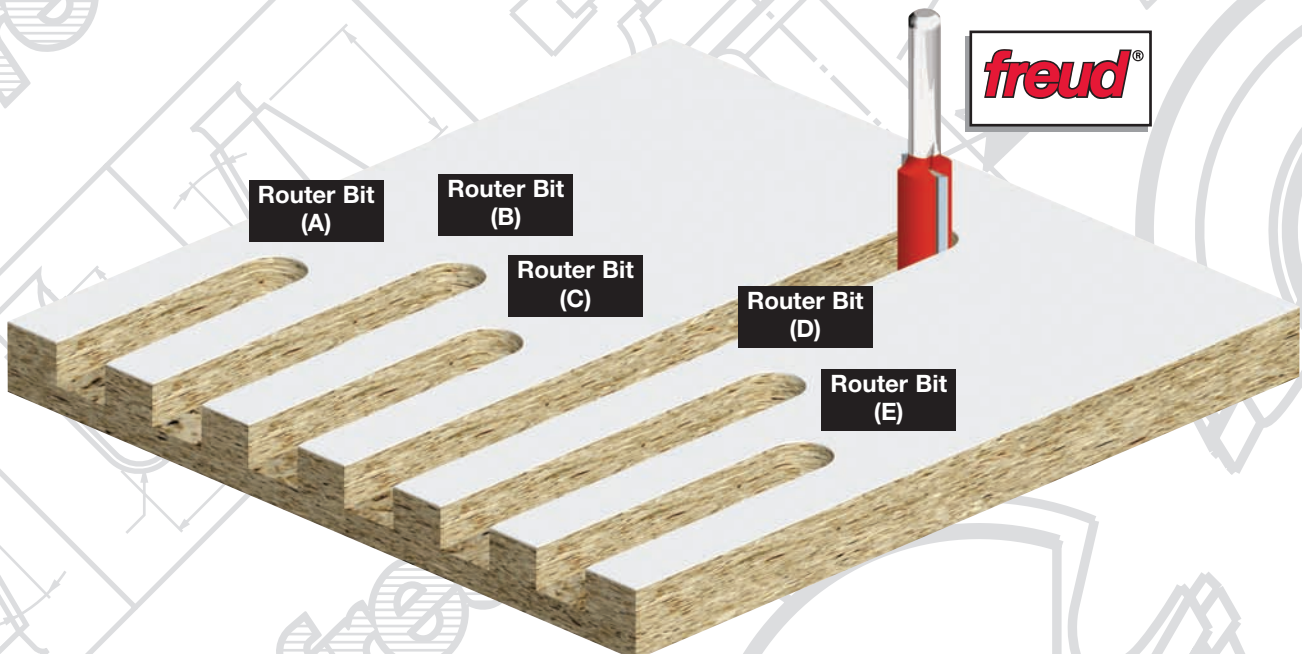

freud®

Freud—Router Bits Features And Benefits

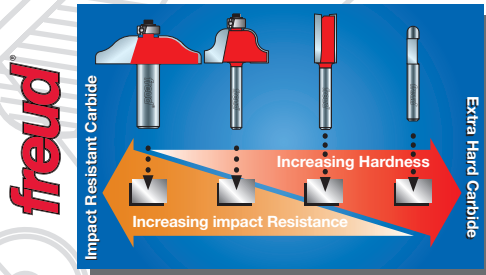

Unique Carbide Formulations for Each Application Maximize Finish & Life

Using the correct carbide formulation for each application is extremely important when it comes to maximizing a router bit's performance. For example, an extremely hard carbide formulation is required to maintain a sharp edge when cutting laminates. Alternately, a softer carbide or impact-resistant carbide is ideal for large profile cutting such as Panel Bits.

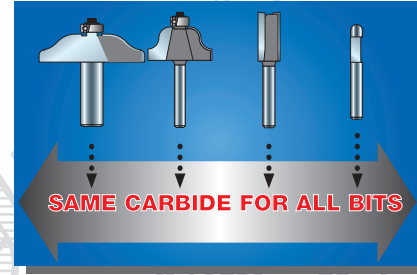

Others Use The Same Carbide For All Applications

Most manufacturers create router bits with standard off-the-shelf carbide, which is not specifically designed for wood cutting applications. These carbides will not be able to maintain the proper tooth geometry or sharp edge. After a few hours of use, these standard carbides might not show imperfections; however, without the proper carbide formulation, material finish and cutting life will suffer.

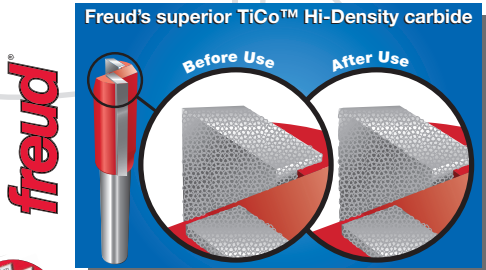

Superior TiCo™ Hi-Density Carbide Provides Longer Cutting Life

Freud's premium quality TiCo™ hi-density carbide allows for a sharper edge that gives a better finish with a dramatically longer cutting life. And, since the grains are much smaller and more dense there is not as dramatic a loss to the cutting edge, so wear occurs much more slowly.

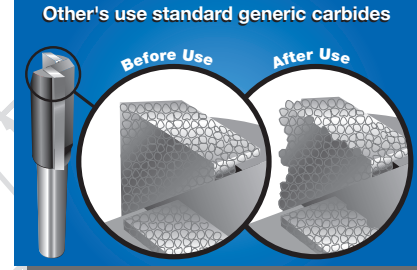

Standard Off-The-Shelf Carbide

Most manufacturers create router bits with standard off-the-shelf carbide, which is normally formulated for metal cutting. These carbides will not be able to maintain the proper sharp edge. After a few cuts, these standard carbides might not show imperfections; however, without the proper carbide formulation, material finish and cutting life will suffer.

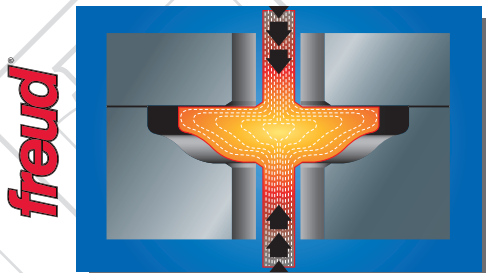

Heat-Forged Design for Superior Strength

To create a strong, large diameter router bit, Freud uses a heat-forged manufacturing process. During this process, a high grade steel bar is heated up, forged to the desired shape, then turned down to a precise router bit body. This method produces a radial grain orientation to ensure maximum strength and durability. (This heat-forged process is known for producing high-strength components that require exceptionally high quality standards, such as automobile crank shafts).

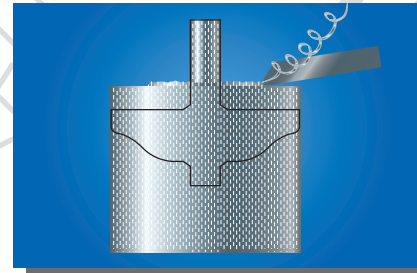

Others Use Inferior Manufacturing Techniques

Most manufacturers employ techniques on their large diameter router bits such as turning down cold steel or die casting. These methods produce weaker, less durable router bits that are prone to breakage.

Freud—Router Bits Features And Benefits

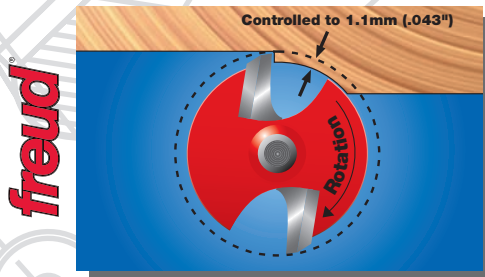

Kickback-Reducing Design Promotes Safety

Kickbacks are one of the most dangerous hazards in woodworking. This happens so quickly that it can be impossible to react before injury occurs. Freud's kickback-reducing shoulder design restricts the tooth bite to 1.1 mm., reducing the effects of kickback from overfeeding. This design contributes to a safer working environment.

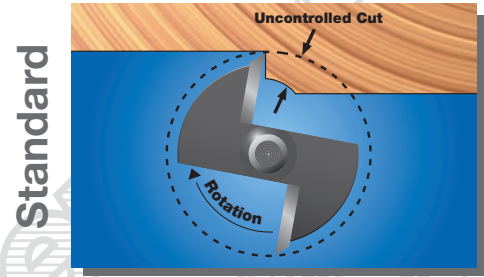

Standard Router Bit Designs Are Prone To Dangerous Kick-Backs

Standard router bit designs do not include a kickback reducing shoulder. The bits do not have extra support behind the cutting flute. This limitation allows the bit to take large bites out of the material and produces uncontrolled, rough cuts particularly when operating at lower speeds.

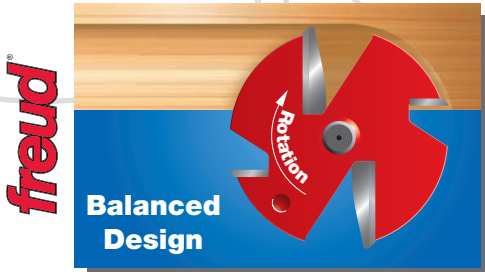

Balanced Design

Computer Balancing Prevents Chattering And Vibration

All Freud router bits are computer balanced to ensure vibration-free cuts. The balancing takes place on special computer-controlled equipment that determines the exact location where material needs to be removed. After material removal, the equipment rechecks the router bit to ensure the bit is perfectly balanced.

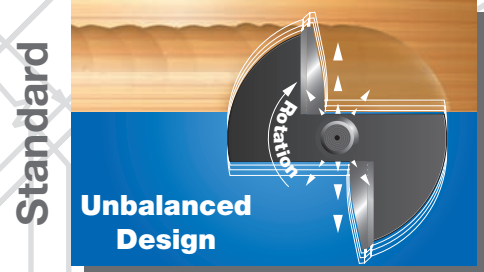

Unbalanced Design

Unbalanced Router Bits Cause Chattering And Vibration

A router bit that is even slightly out of balance will vibrate and chatter while cutting, and it can be extremely dangerous if it is far out of balance. An unbalanced router bit can also create unnecessary rework costing quality of work, time and money.

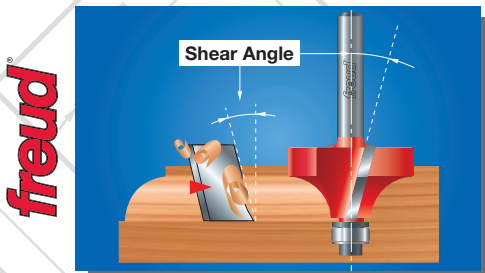

Shear Angle Design Produces Superior Finish



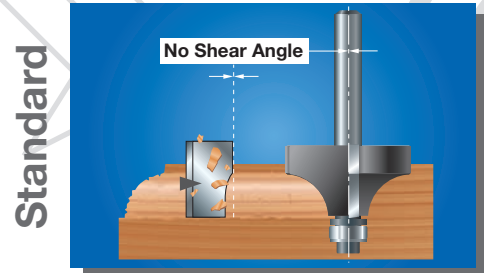

















The shear angle is the angle that the cutting edge makes with the shank of the bit. Freud carbide tips are angled to slice through the wood fibers similar in principle to using a hand plane at an angle to the direction of the motion. This slicing action becomes even more important when cutting across the grain. Freud's high shear angle bits leave a cross grain cut that requires virtually no sanding.



Standard Router Bits Have Little Or No Shear Angle

Bits without shear or with too little shear chop the wood and are more likely to produce tear-out and chatter marks. In addition, not having the proper shear angle causes premature wearing of the carbide and puts more strain on the router.

Table of Contents

	Straight Bits..... 82-89
	Mortising Bits 90-91
	Spiral Bits..... 92-96
	Compression Bits..... 97-99
	Panel Pilot Bits 99
	Flush Trim Bits 100-104
	Flush & Bevel Trim Bits..... 104-107
	Round Nose Bits 108-109
	Dish Carving Bits 109
	V-Veining Bits 110
	Lettering Bits..... 110
	Decorative Grooving Bits... 111-116
	Key Hole & T-Slot Bits 117
	Cove Bits 118-119
	Rounding Over & Beading Bits .. 120-125
	Half Round Bits 126-127
	Decorative Edge Bits 127-129
	Flute Bits 130-131
	Classical Bead Bits..... 131-133
	Chamfer Bits 134
	Multi-Profile Bits 135-136

	Architectural Molding Bits .. 137-145
	Table Edge & Handrail Bits. . 146-147
	Face Molding Bits 148-149
	Reversible Wainscoting Bit 149
	Wide Crown Molding Bits... 150-153
	Crown Molding Bits 154-155
	Dovetail & Spline Bits 156-158
	Rabbeting Bits..... 158-159
	Slotting Cutters 160-164
	Canoe Bits..... 165
	Reversible Glue Joint Bits 165
	Drawer Lock Bits 166
	Lock Miter Bits 167
	Tongue & Groove Bits..... 168-169
	V-Panel Bits..... 170
	Finger & V-Joint Bits..... 171-173
	Solid Surface Bits 174-193
	Door & Window Bits 194-221
	Router Bit Sets 222-235
	Avanti Router Bit Sets 236-237
	Replacement Parts 238-239



Industrial Router Bits

Serious woodworkers choose serious accessories. They choose Freud. The Freud name equals quality, precision and craftsmanship. Freud router bits feature TiCo™ Hi-Density Carbide for maximum cutting life and are individually balanced; providing a cut above the rest. When you're looking for a serious router bit, look for Freud red.



81

**See photograph copyright information on back cover

freud

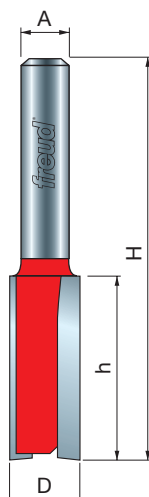
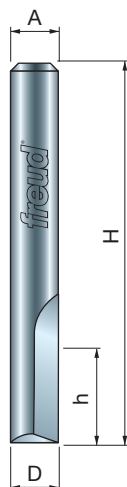

Double Flute



Double Flute Straight Bits

Application: General stock removal with a smooth finish

- Freud straight bits cut smoother than other bits because of the precise shear and hook angles. End of bit relief allows for fast plunging.
- Cuts all composite materials, plywoods, hardwoods, and softwoods.
- Use on CNC and other automatic routers as well as hand-held and table-mounted portable routers.

Item Number	Overall Dia.(D)	Carbide Height(h)	Shank Dia.(A)	Overall Length(H)
04-096*	1/16"	1/4"	1/4"	1-5/8"
04-098*	3/32"	3/8"	1/4"	1-5/16"
04-100*	1/8"	3/8"	1/4"	1-3/4"
04-101*	5/32"	5/8"	1/4"	1-1/2"
04-102*	3/16"	1/2"	1/4"	2"
04-103*	3/16"	5/8"	1/4"	2"
04-104*	1/4"	1/2"	1/4"	2"
04-105*	1/4"	5/8"	1/4"	2"
04-106*	1/4"	3/4"	1/4"	2-1/4"
04-107*	1/4"	7/8"	1/4"	2-1/4"
04-108*	1/4"	1"	1/4"	2-1/2"
04-109*	1/4"	7/8"	1/4"	2-7/8"
04-110*	1/4"	1"	1/4"	2-7/8"
04-112	9/32"	1"	1/4"	2"
04-118	5/16"	1"	1/4"	2-1/2"
04-120	3/8"	7/8"	1/4"	1-7/8"
04-124	3/8"	1"	1/4"	2-1/2"
04-126	3/8"	1-1/4"	1/4"	2-11/16"
04-129	7/16"	1"	1/4"	2-1/2"
04-130	1/2"	3/4"	1/4"	2-1/4"
04-131	1/2"	7/8"	1/4"	1-7/8"
04-132	1/2"	1"	1/4"	2-1/8"
04-133	1/2"	1-1/4"	1/4"	2-3/4"
04-134	9/16"	3/4"	1/4"	2-1/8"
04-136	5/8"	3/4"	1/4"	2-1/8"
04-137	5/8"	1-1/4"	1/4"	2-3/4"
04-138	11/16"	3/4"	1/4"	2-1/8"
04-140	3/4"	3/4"	1/4"	2-1/8"
04-144	1-3/16"	3/4"	1/4"	2"
04-148	7/8"	3/4"	1/4"	2"
04-152	1"	3/4"	1/4"	2"
04-156	1"	1-1/8"	1/4"	2-9/16"
08-106	1/4"	3/4"	3/8"	2"
08-124	3/8"	1"	3/8"	2-1/4"
08-132	1/2"	1"	3/8"	2-1/2"
08-136	5/8"	1"	3/8"	2-1/4"
08-152	3/4"	1"	3/8"	2-1/4"
08-166	7/8"	1"	3/8"	2-1/4"
12-096	15/64"	3/4"	1/2"	2-13/32"
12-100	1/4"	3/4"	1/2"	2-3/8"
12-102	1/4"	7/8"	1/2"	2-7/8"
12-106	5/16"	1"	1/2"	2-3/4"
12-108	3/8"	1"	1/2"	2-5/8"
12-110	3/8"	1-1/4"	1/2"	2-7/8"
NEW 12-112**	13/32"	1"	1/2"	2-5/8"
12-113	7/16"	1-1/4"	1/2"	3-1/4"
12-115	7/8"	1-1/4"	1/2"	2-3/4"
12-116	1/2"	1"	1/2"	2-5/8"
12-118	1/2"	1-1/4"	1/2"	2-7/8"
12-122	1/2"	1-1/2"	1/2"	3-1/8"
12-124	1/2"	1-1/2"	1/2"	4-1/4"
12-128	1/2"	2"	1/2"	4-1/8"
12-130	1/2"	2-1/2"	1/2"	4-3/8"
12-134	9/16"	1-1/4"	1/2"	2-7/8"
12-136	5/8"	1"	1/2"	2-1/2"
12-138	5/8"	1-1/4"	1/2"	2-1/2"
12-140	5/8"	1-1/2"	1/2"	3"
12-142	5/8"	2"	1/2"	4"

* Solid Carbide

**New bit for use with Porter-Cable® Dovetail Jig #4212

(Continued)

Double Flute Straight Bits

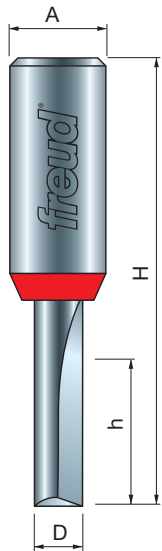
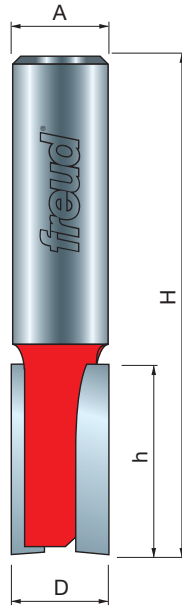

Item Number	Overall Dia.(D)	Carbide Height(h)	Shank Dia.(A)	Overall Length(H)
12-148	1-1/16"	1-1/4"	1/2"	3"
12-152	3/4"	1"	1/2"	2-1/2"
12-154	3/4"	1-1/4"	1/2"	3"
12-156	3/4"	1-1/2"	1/2"	3"
12-158	3/4"	2"	1/2"	3-1/2"
12-162	1-3/16"	1-1/4"	1/2"	3"
12-168	7/8"	1-1/4"	1/2"	3"
12-172	1"	1-1/4"	1/2"	3"
12-178	1-1/8"	1-1/2"	1/2"	3"
12-182	1-1/4"	1-1/2"	1/2"	2-7/8"
12-186	1-3/8"	1-1/4"	1/2"	3"
12-190	1-1/2"	1-1/4"	1/2"	3"
12-194	1-3/4"	1-1/4"	1/2"	3"

Undersized Plywood Bits

04-111*	7/32"	3/4"	1/4"	2"
04-127	1-5/32"	3/4"	1/4"	2"
04-128	1-5/32"	7/8"	1/4"	2-3/8"
12-114	1-5/32"	1-1/4"	1/2"	2-7/8"
12-135	1-9/32"	1-1/4"	1/2"	2-7/8"
12-150	2-3/32"	1-1/4"	1/2"	2-7/8"

Metric Version

04-502*	2mm	5/32"	1/4"	1-1/2"
04-508*	3mm	5/16"	1/4"	1-3/4"
04-512*	5mm	1-5/32"	1/4"	2"
04-516	10mm	3/4"	1/4"	1-7/8"
04-520	10mm	1-1/4"	1/4"	2-3/8"
04-524	12mm	3/4"	1/4"	2-1/64"
04-528	12mm	1-1/4"	1/4"	2-3/8"
04-532	15mm	3/4"	1/4"	2-1/4"
04-536	15mm	1-1/4"	1/4"	2-5/8"
04-540	16mm	3/4"	1/4"	2-1/4"
04-544	16mm	1-1/4"	1/4"	2-5/8"
04-548	18mm	3/4"	1/4"	2"
04-552	20mm	3/4"	1/4"	2"
12-518	10mm	1"	1/2"	2-1/2"
12-520	10mm	1-1/4"	1/2"	2-3/4"
12-526	12mm	1"	1/2"	2-1/2"
12-530	12mm	1-1/4"	1/2"	2-3/4"
12-542	16mm	1"	1/2"	2-1/2"
12-544	16mm	1-1/4"	1/2"	2-3/4"

* Solid Carbide

**New bit for use with Porter-Cable® Dovetail Jig #4212

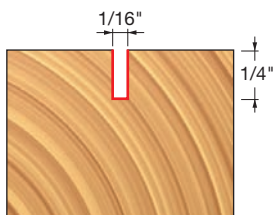

04-096

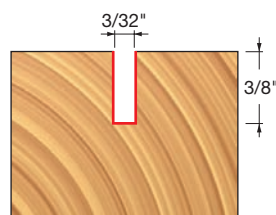

04-098

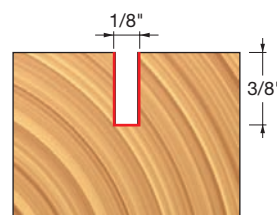

04-100

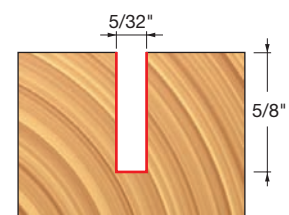

04-101

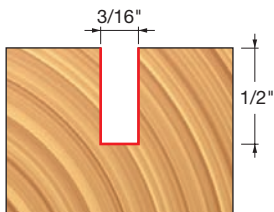

04-102

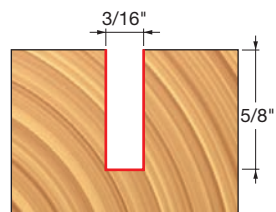

04-103

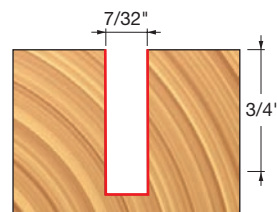

04-111

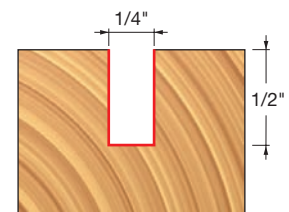

04-104

Red Item Numbers Indicate 1/2" Shank

All Profile Drawings 1:1 Scale



Straight, Spiral & Trim Bits



83

ROUTER BITS & SETS

freud®



(Continued) Double Flute Straight Bits

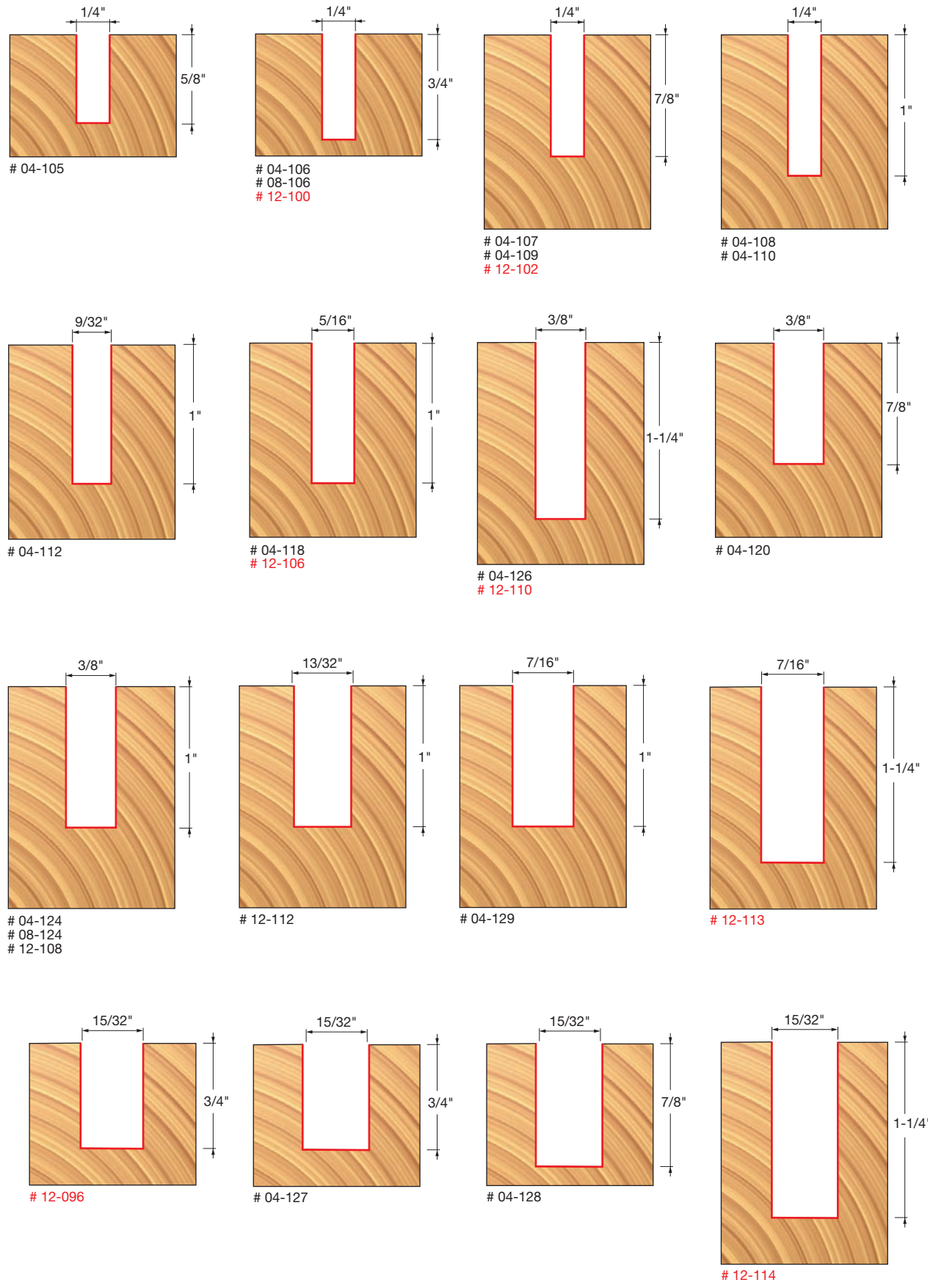

(Continued)

Double Flute Straight Bits



Straight, Spiral & Trim Bits



ROUTER BITS & SETS

freud®

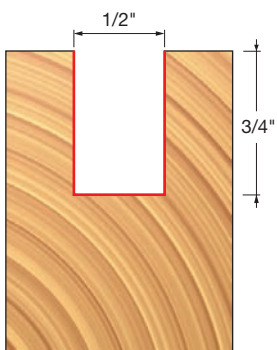

04-130

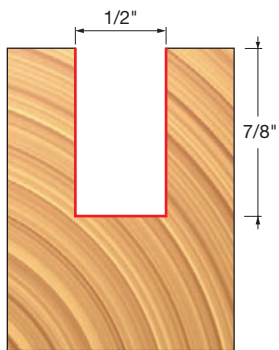

04-131

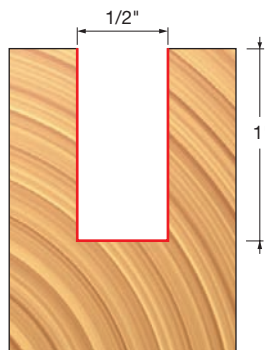

04-132
08-132
12-116

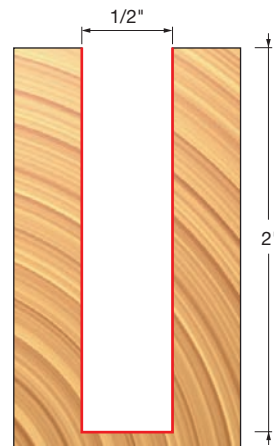

12-128

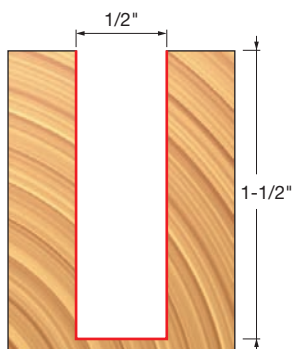

12-122
12-124

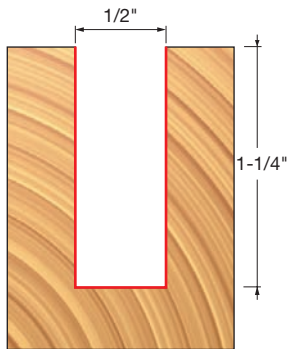

04-133
12-118

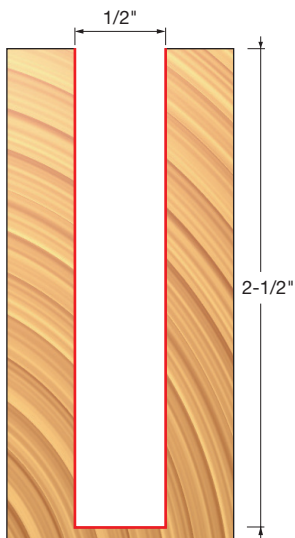

12-130

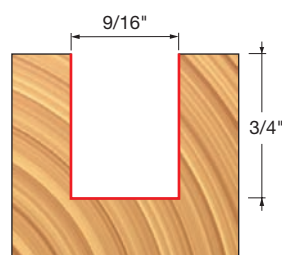

04-134

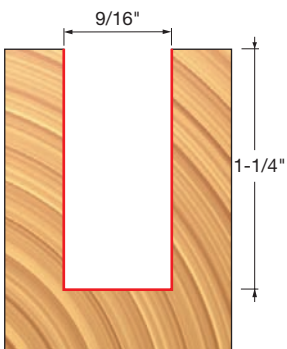

12-134

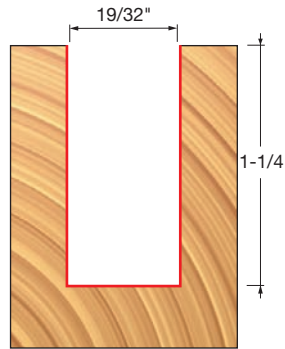

12-135

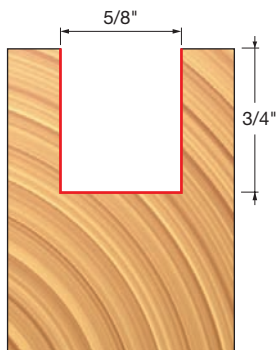

04-136

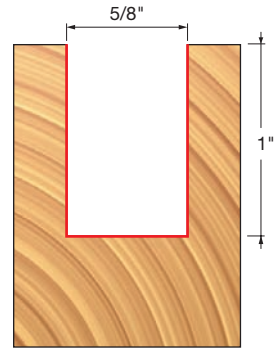

08-136
12-136

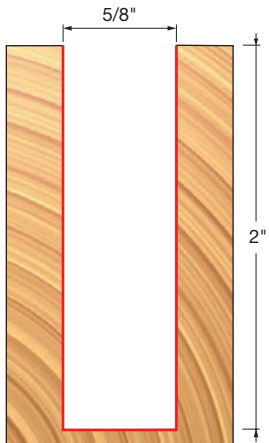

12-142

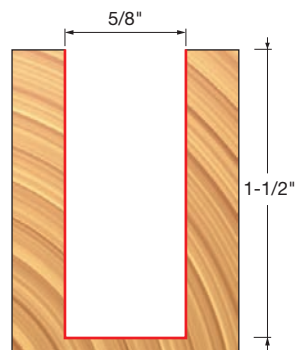

12-140

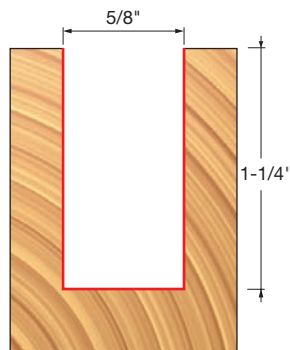

04-137
12-138

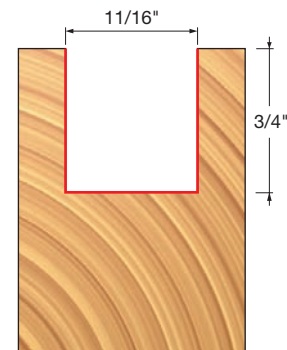

04-138

Red Item Numbers Indicate 1/2" Shank

All Profile Drawings 1:1 Scale



(Continued) Double Flute Straight Bits

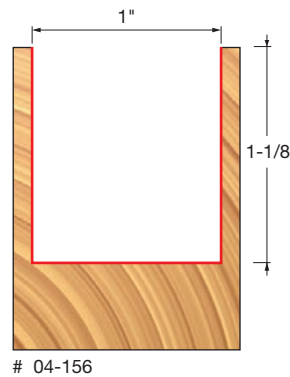
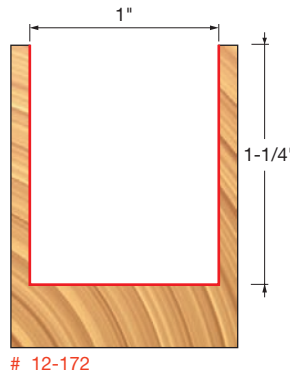
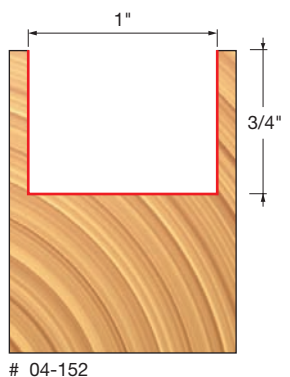
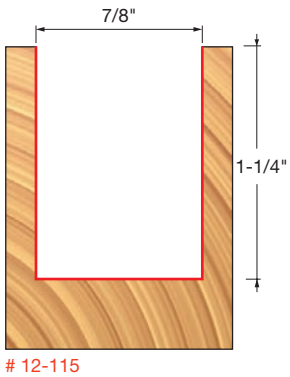
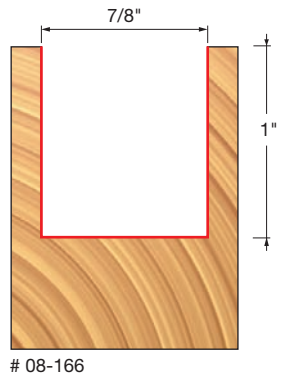
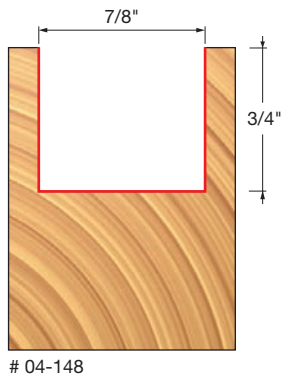
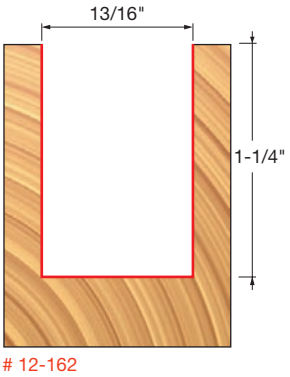
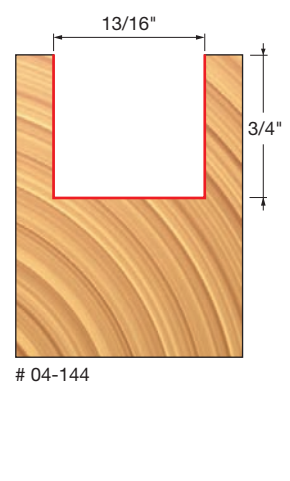
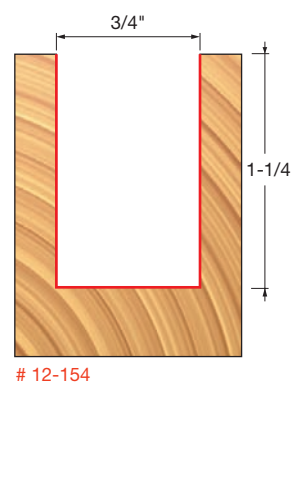
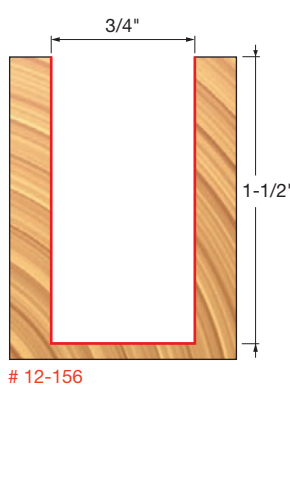
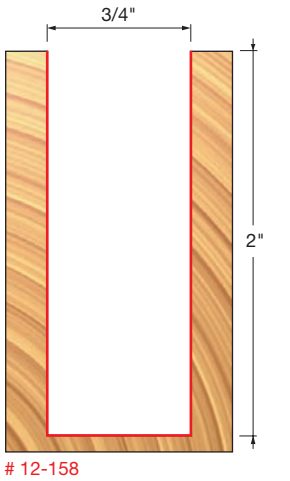
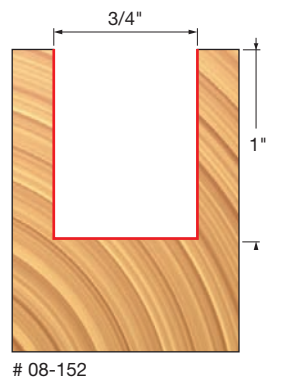
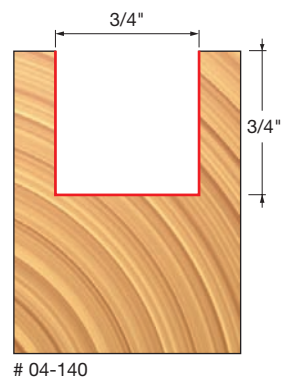
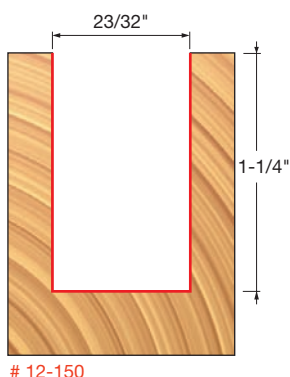
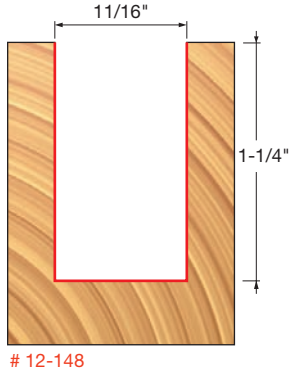

(Continued)

Double Flute Straight Bits



Straight, Spiral & Trim Bits



87

ROUTER BITS & SETS

freud®

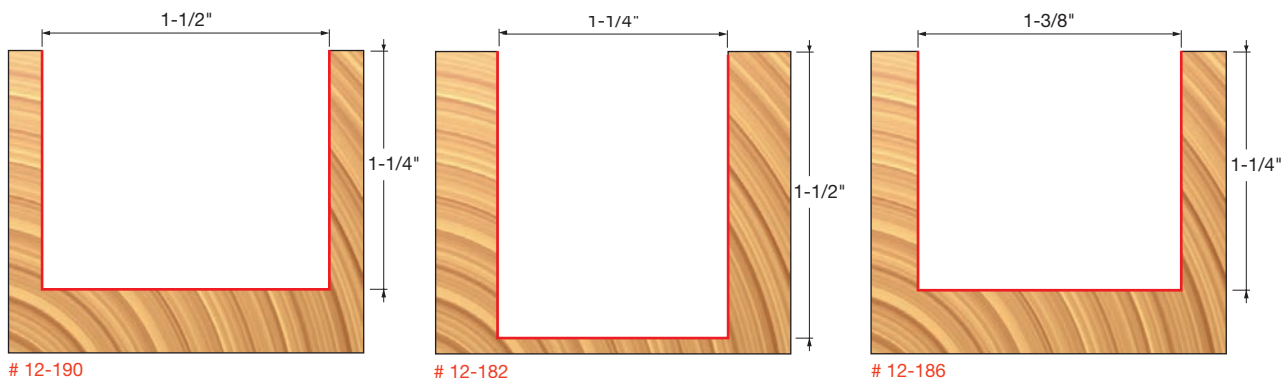

12-190

12-182

12-186

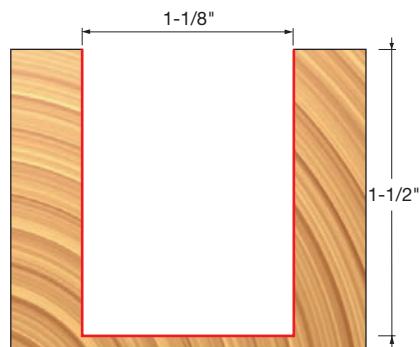

12-178

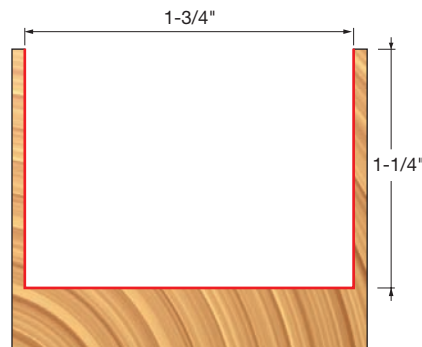

12-194

(Metric)

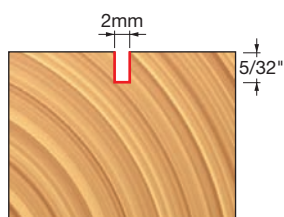

04-502 metric

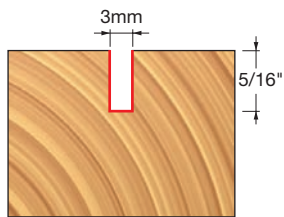

04-508 metric

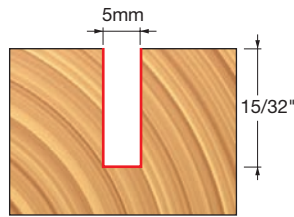

04-512 metric

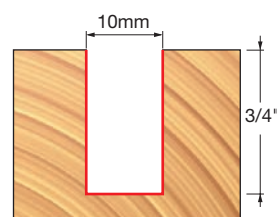

04-516 metric

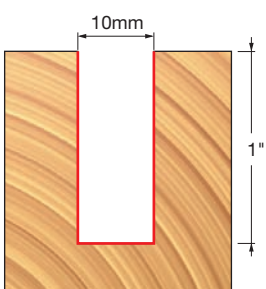

12-518 metric

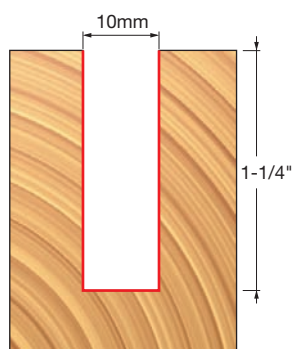

04-520 metric
12-520 metric

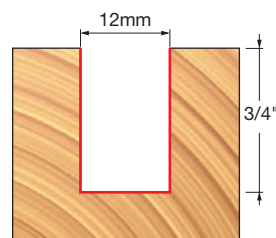

04-524 metric

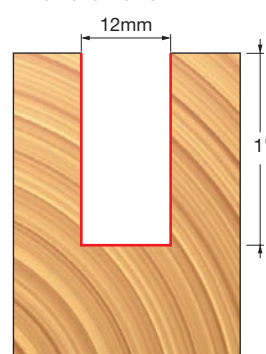

12-526 metric

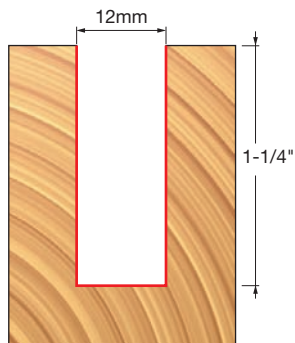

04-528 metric
12-530 metric

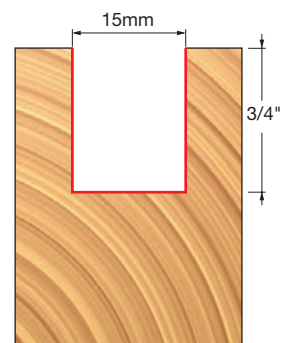

04-532 metric

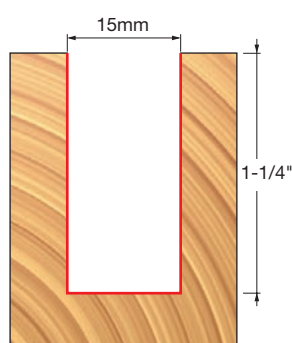

04-536 metric

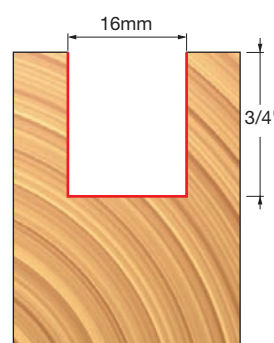

04-540 metric

Red Item Numbers Indicate 1/2" Shank

All Profile Drawings 1:1 Scale



(Continued)

Double Flute Straight Bits

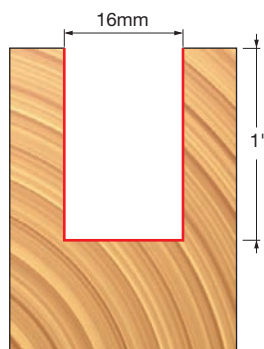

12-542 metric

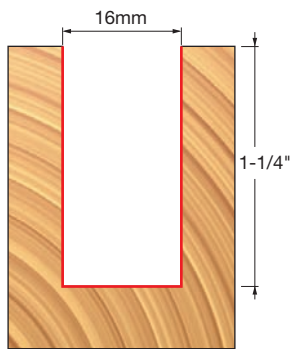
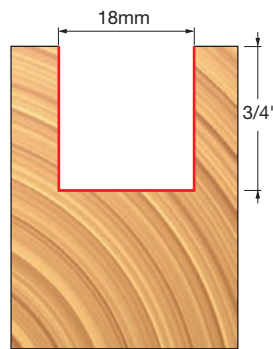
# 04-544 metric
12-544 metric

04-548 metric

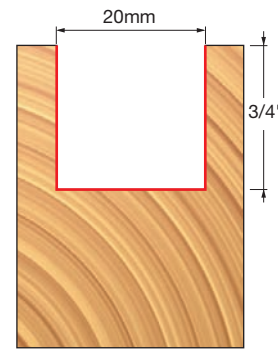

04-552 metric

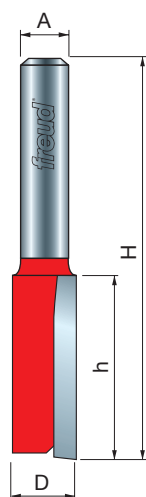
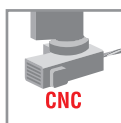

Single Flute



Single Flute Straight Bits

Application: General stock removal at fast feed rates

- This single flute Freud bit was designed for high production work with maximum chip clearance for fast feed rates.
- Cuts all composition materials, plywoods, hardwoods, and softwoods.
- Use on CNC and other automatic routers as well as hand-held and table-mounted portable routers.

Item Number	Overall Dia.(D)	Carbide Height(h)	Shank Dia.(A)	Overall Length(H)
03-112*	1/8"	3/8"	1/4"	1-1/2"
03-116*	1/8"	1/2"	1/4"	2"
03-120*	1/8"	5/8"	1/4"	2"
03-124*	3/16"	3/8"	1/4"	1-1/2"
03-128*	3/16"	1/2"	1/4"	2"
03-132*	1/4"	1/2"	1/4"	2"
03-136*	1/4"	3/4"	1/4"	2-1/2"
03-140*	1/4"	1-1/2"	1/4"	2-1/2"
03-144*	1/4"	1"	1/4"	3"
03-148	5/16"	3/4"	1/4"	2-1/2"
03-152	5/16"	1"	1/4"	2-1/2"
03-156	3/8"	1-1/4"	1/4"	2-7/8"
05-136	1/4"	3/4"	3/8"	2-3/4"
05-160	3/8"	1-1/4"	3/8"	2-7/8"
05-164	1/2"	1"	3/8"	2-1/2"
11-136	1/4"	1/2"	1/2"	2-1/2"
11-152	5/16"	1"	1/2"	2-7/8"
11-158	3/8"	1"	1/2"	3"
11-160	3/8"	1-1/4"	1/2"	3"
11-164	1/2"	1"	1/2"	2-7/16"
11-168	1/2"	1-1/4"	1/2"	2-7/8"
11-172	1/2"	1-1/2"	1/2"	3-1/8"
11-176	1/2"	2"	1/2"	4-1/8"
11-180	1/2"	2-1/2"	1/2"	4-3/8"
11-184	9/16"	1-1/4"	1/2"	2-1/2"
11-188	5/8"	1-1/4"	1/2"	2-1/2"

* Solid Carbide

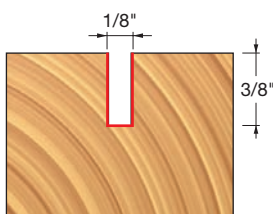

03-112

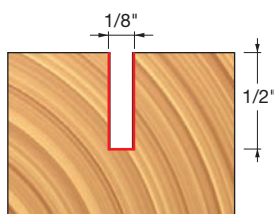

03-116

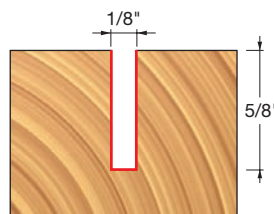

03-120

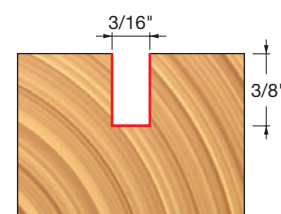

03-124

(Continued)

Single Flute Straight Bits

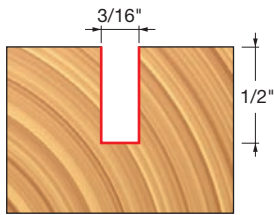

03-128

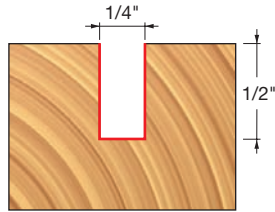

03-132

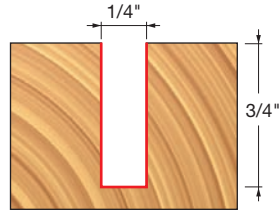

03-136
05-136
11-136

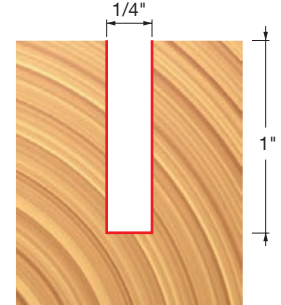

03-144

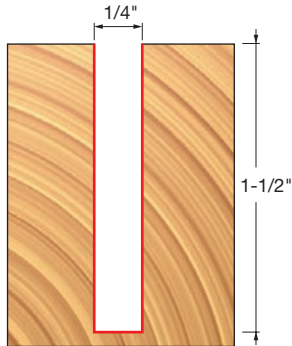

03-140

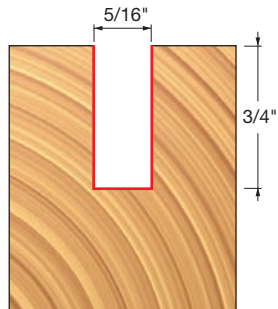

03-148

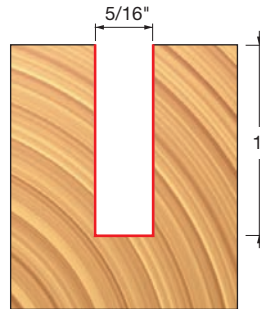

03-152
11-152

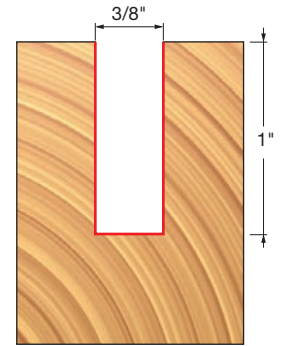

11-158

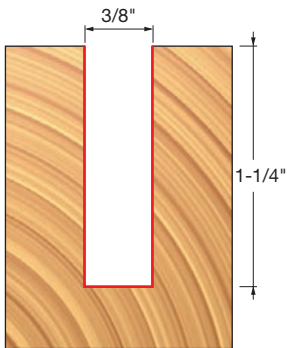

03-156
05-160
11-160

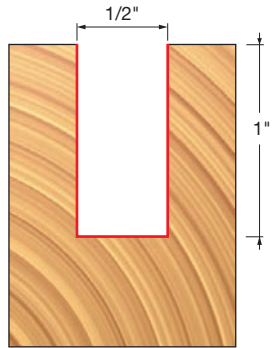

05-164
11-164

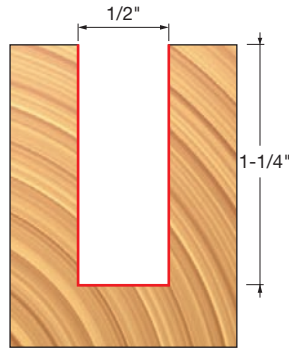

11-168

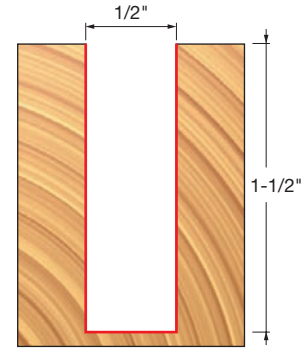

11-172

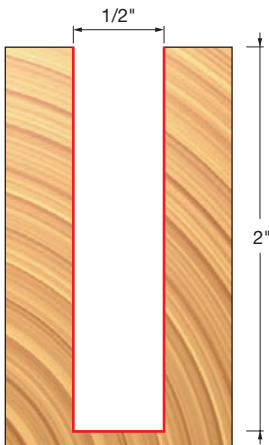

11-176

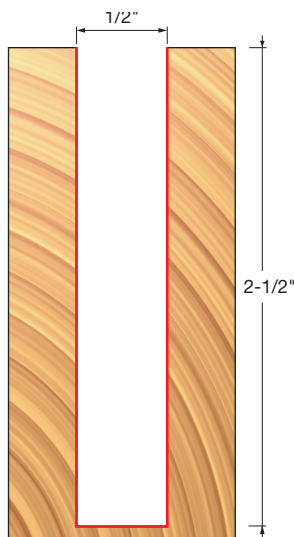

11-180

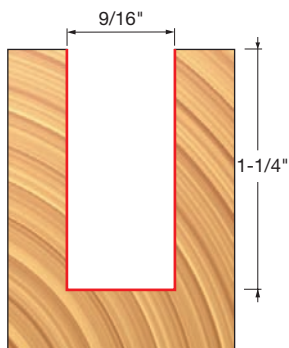

11-184

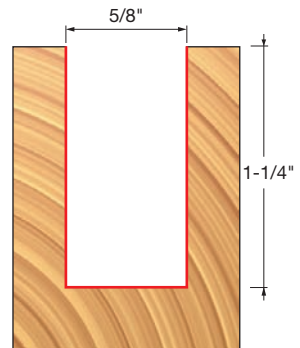

11-188

Red Item Numbers Indicate 1/2" Shank

All Profile Drawings 1:1 Scale



Straight, Spiral & Trim Bits



89

ROUTER BITS & SETS

freud®

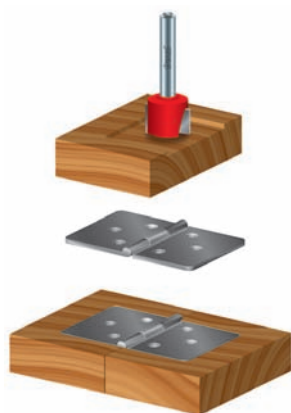
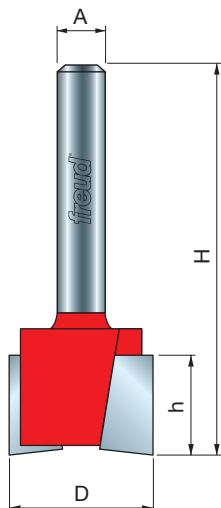
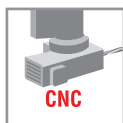

Mortising Bits

Application: Down shear works to eliminate splintering ideal for hinges, mortises, and dadoses

- Freud's Mortising Bits are designed with deep center gullets for maximum material removal without chip loading.
- Cuts all composition materials, plywoods, hardwoods, and softwoods.
- Use on CNC and other automatic routers as well as hand-held and table-mounted portable routers.

Item Number	Overall Dia.(D)	Carbide Height(h)	Shank Dia.(A)	Overall Length(H)
16-096	11/32"	1/2"	1/4"	2"
16-098	15/32"	1/2"	1/4"	2"
16-100	1/2"	1/2"	1/4"	2"
16-102	5/8"	1/2"	1/4"	2"
16-103	23/32"	1/2"	1/4"	1-3/4"
16-104	3/4"	1/2"	1/4"	2"
16-106	1-1/4"	29/64"	1/4"	2-1/8"
NEW 16-094**	7/32"	1/2"	1/2"	2-1/4"
NEW 16-107**	11/32"	1/2"	1/2"	2-1/4"
16-108	1-1/4"	1/2"	1/2"	2-3/8"
NEW 16-109**	15/32"	1/2"	1/2"	2-1/4"
16-110	1/2"	1/2"	1/2"	2-3/8"
16-116**	23/32"	3/8"	1/2"	2-1/8"
16-118	3/4"	3/8"	1/2"	2-1/8"
16-122	1"	3/8"	1/2"	2-9/32"
16-128	1-1/2"	5/8"	1/2"	2-17/32"

Top Bearing Mortising-Dado Bits

16-500	1/2"	3/4"	1/4"	2-7/16"
16-502	5/8"	3/4"	1/4"	2-7/16"
16-504	3/4"	3/4"	1/4"	2-7/16"
16-510	3/4"	3/8"	1/4"	2-3/32"
NEW 16-560*	1/2"	5/16"	1/4"	2-7/16"
16-520	3/4"	3/8"	1/2"	2-3/32"
16-522	1-1/4"	15/64"	1/2"	2"
16-523	1-1/4"	1/2"	1/2"	2-1/4"
16-524	1-1/4"	5/8"	1/2"	2-3/8"
16-528	1-1/2"	5/8"	1/2"	2-1/2"

* Overall bearing diameter is 5/8"

**Downshear bits for routing plywood grooves

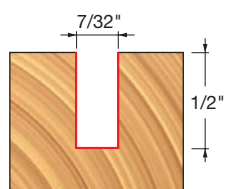

16-094

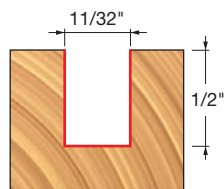

16-096
16-107

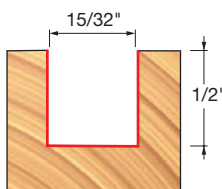

16-098
16-109

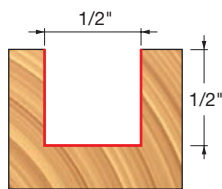

16-100
16-110

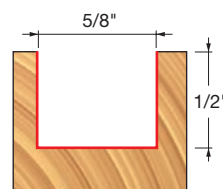

16-102

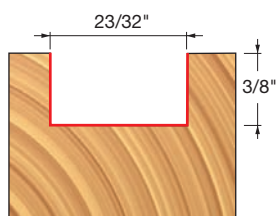

16-116

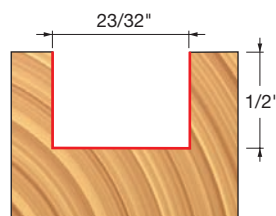

16-103

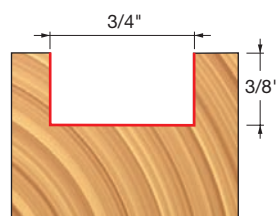

16-118

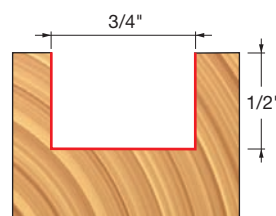

16-104

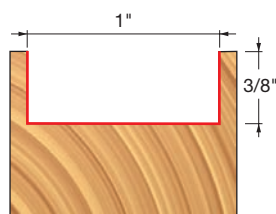

16-122

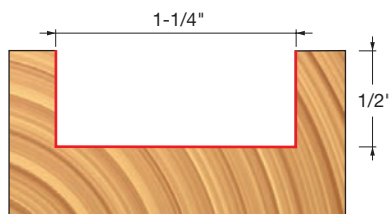

16-108

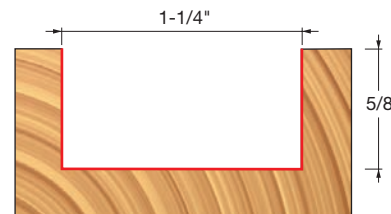

16-524 Top Bearing

(Continued)

Mortising Bits

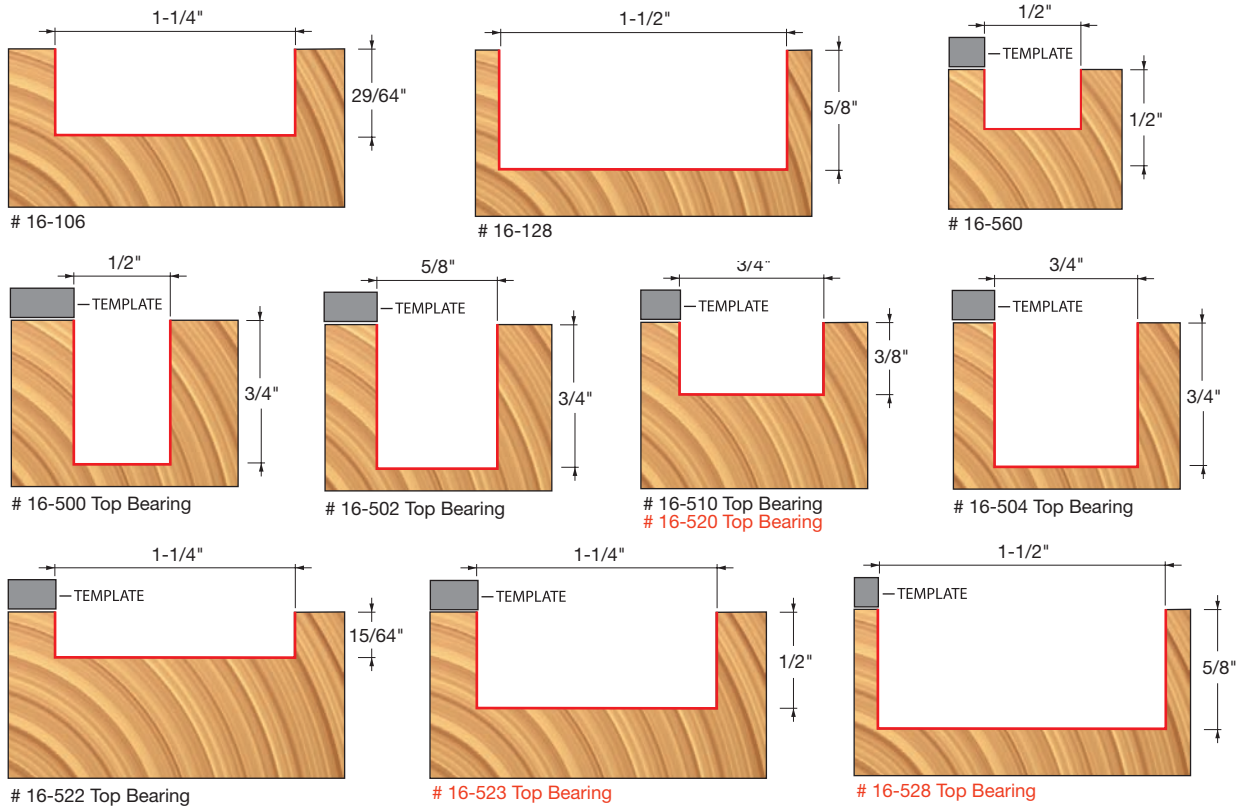

Stagger Bits

Application: Smooth, fast cutting in thick materials

- These bits combine the balance of a double fluted bit with the speed and versatility of a single flute tool.
- #14-204 compression bit has opposing shears for an exceptionally clean edge on both the top and bottom of the cut.
- Cuts all composition materials, plywoods, hardwoods, and softwoods.
- Use on CNC and other automatic routers as well as hand-held and table-mounted portable routers.

Item Number	Overall Dia.(D)	Carbide Height(h)	Shank Dia.(A)	Overall Length(H)
14-102	3/8"	1-1/2"	1/2"	3-1/4"
14-104	1/2"	1-1/2"	1/2"	3-1/4"
14-106	1/2"	2-1/8"	1/2"	4"
14-204	1/2"	1-1/2"	1/2"	3-3/16"

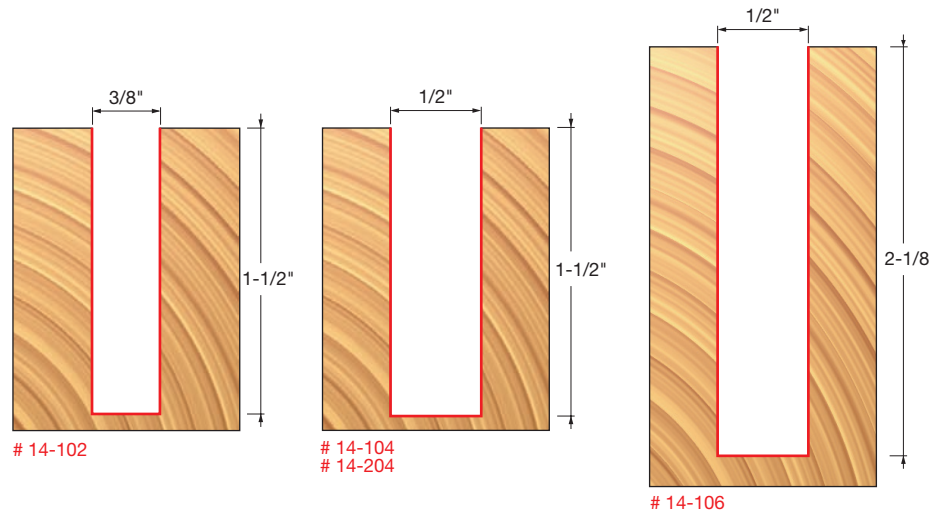
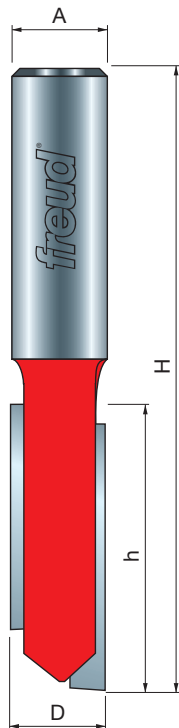

Red Item Numbers Indicate 1/2" Shank

All Profile Drawings 1:1 Scale





CNC

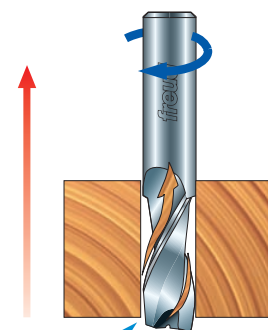
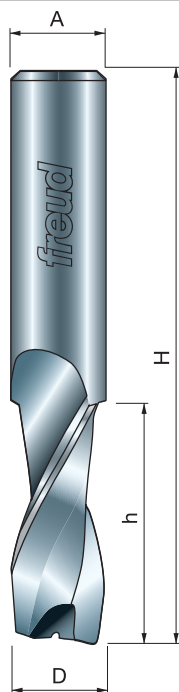

Better Finish



Up Spiral Bits

Application: Cutting mortises and routing deep blind holes

- Freud's solid carbide up spiral bits combine effective chip removal with a cut that can't be matched by standard straight bits. Ideal for production settings.
- Excellent for grooves and dados in all composite materials, plywoods, hardwoods and softwoods.
- Use on CNC and other automatic routers as well as hand-held and table-mounted portable routers.

Item Number	Overall Dia.(D)	Cutting Length(h)	Shank Dia.(A)	Overall Length(H)
Double Flute				
75-100*	1/8"	1/2"	1/4"	2"
75-101*	3/16"	3/4"	1/4"	2"
75-102*	1/4"	1"	1/4"	2-1/2"
75-103*	1/4"	3/4"	1/4"	2"
75-104*	5/16"	1"	1/2"	3"
NEW 75-105*	3/8"	1-1/8"	3/8"	3"
75-106*	3/8"	1-1/4"	1/2"	3"
75-108*	1/2"	1-1/4"	1/2"	3"
75-109*	1/2"	2"	1/2"	4"
NEW 75-110*	1/2"	1-5/8"	1/2"	3-1/2"
75-202*	5/32"	5/8"	1/4"	2"
Triple Flute				
75-306*	3/8"	1-1/4"	1/2"	3"
75-308*	1/2"	2"	1/2"	4"

* Solid Carbide

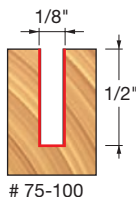

75-100

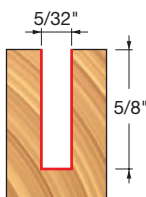

75-202

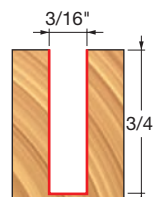

75-101

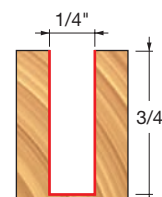

75-103

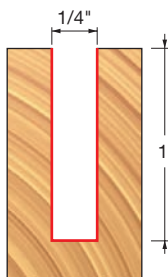

75-102

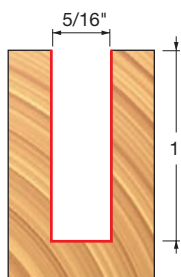

75-104

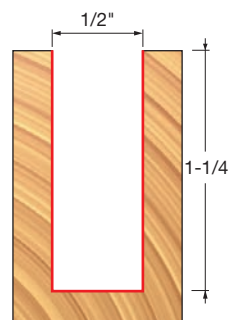

75-108

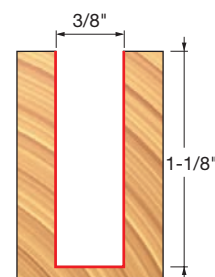

75-105

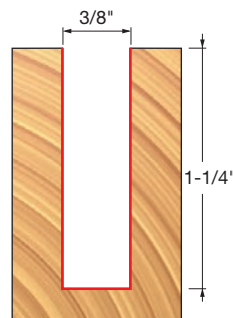
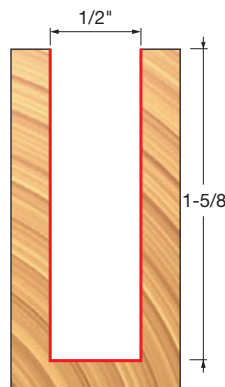
# 75-106
75-306

75-110

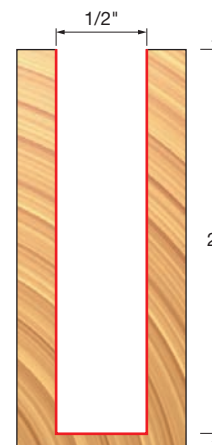
# 75-109
75-308

All Profile Drawings 1:1 Scale

Red Item Numbers Indicate 1/2" Shank

Down Spiral Bits

Application: Grooves and dados in single-sided veneers and laminates

- Freud's solid carbide down spiral bits are ideal for smooth, chip-free routing where chip removal is not a problem.
- Cuts all composition materials, plywoods, hardwoods, and softwoods.
- Use on CNC and other automatic routers as well as hand-held and table-mounted portable routers.

Item Number	Overall Dia.(D)	Cutting Length(h)	Shank Dia.(A)	Overall Length(H)
Double Flute				
76-100*	1/8"	1/2"	1/4"	2"
76-101*	3/16"	3/4"	1/4"	2"
76-102*	1/4"	1"	1/4"	2-1/2"
76-103*	1/4"	3/4"	1/4"	2"
76-104*	5/16"	1"	1/2"	2-1/2"
NEW 76-105*	3/8"	1-1/8"	3/8"	3"
76-106*	3/8"	1-1/4"	1/2"	3"
76-108*	1/2"	1-1/4"	1/2"	3"
76-109*	1/2"	1-1/2"	1/2"	3-1/2"
76-110*	1/2"	2"	1/2"	4"
76-202*	5/32"	5/8"	1/4"	2"
76-204*	7/32"	3/4"	1/4"	2"
Triple Flute				
76-306*	3/8"	1-1/4"	1/2"	3"
NEW 76-308*	1/2"	1-5/8"	1/2"	4"

* Solid Carbide

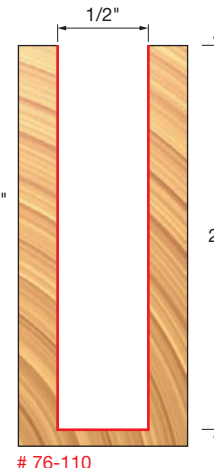
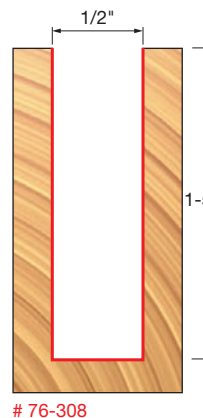
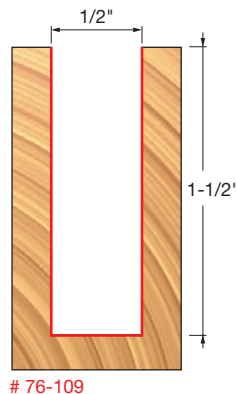
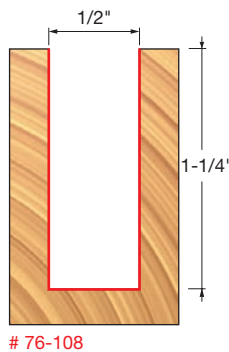
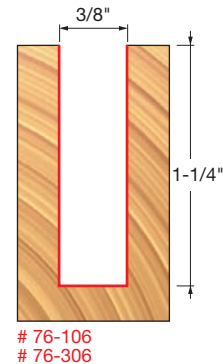
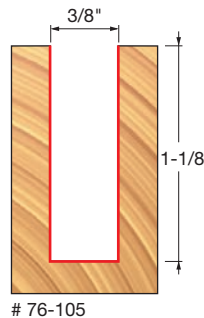
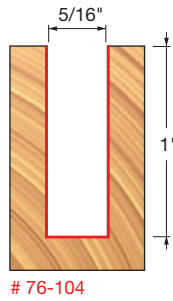
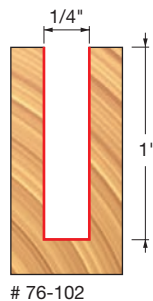
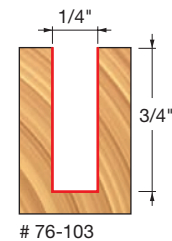
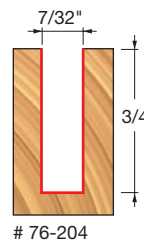
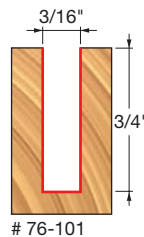
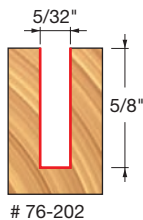
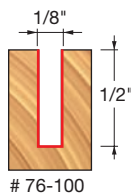
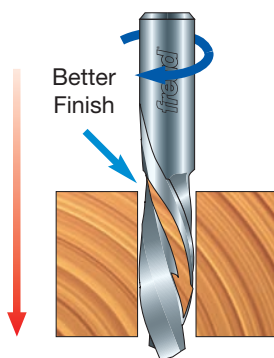
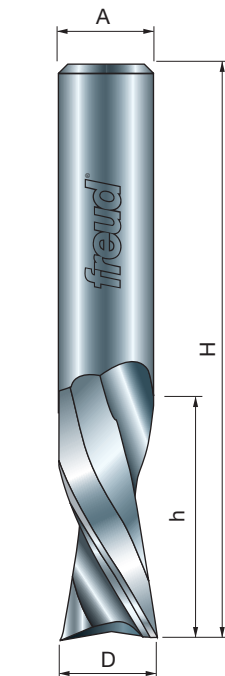

Red Item Numbers Indicate 1/2" Shank

All Profile Drawings 1:1 Scale

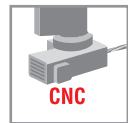

CNC



Straight, Spiral & Trim Bits



93

ROUTER BITS & SETS

freud®

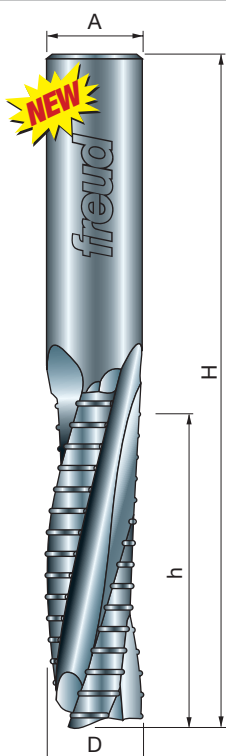
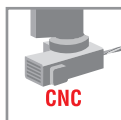

Chipbreaker Up Spiral Bits

Application: Fast cuts in hard, dense materials such as composites, hardwood and hardwood plywood

- Chipbreaker edges are ideal for fast cutting applications in hard materials.
- Upcut spirals provide smooth finish on bottom surface, and pull chips out of the kerf.
- Routs melamine and veneer as well as solid hardwoods and softwoods.
- Use on CNC and other automatic routers as well as hand-held and table-mounted portable routers.

Item Number	Overall Dia.(D)	Cutting Length(h)	Shank Dia.(A)	Overall Length(H)
Double Flute				
NEW 75-510*	1/2"	1-5/8"	1/2"	3-1/2"
Triple Flute				
NEW 75-608*	1/2"	1-1/8"	1/2"	3"
NEW 75-610*	1/2"	1-5/8"	1/2"	3-1/2"

* Solid Carbide



Double Flute



Triple Flute

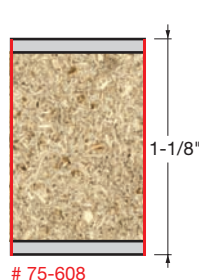

75-608

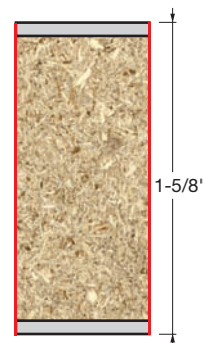

75-510
75-610

Chipbreaker Down Spiral Bits

Application: Fast cuts in hard, dense materials such as composites, hardwood and hardwood plywood

- Chipbreaker edges are ideal for fast cutting applications in hard materials.
- Downcut spirals provide smooth finish on the top surface of panels.
- Routs melamine and veneer as well as solid hardwoods and softwoods.
- Use on CNC and other automatic routers as well as hand-held and table-mounted portable routers.

Item Number	Overall Dia.(D)	Cutting Length(h)	Shank Dia.(A)	Overall Length(H)
Double Flute				
NEW 76-510*	1/2"	1-5/8"	1/2"	3-1/2"
Triple Flute				
NEW 76-608*	1/2"	1-1/8"	1/2"	3"
NEW 76-610*	1/2"	1-5/8"	1/2"	3-1/2"

* Solid Carbide



Double Flute



Triple Flute



76-608

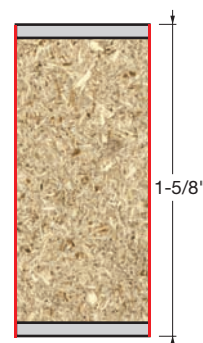

76-510
76-610



Chipbreaker Double Compression Spirals

Application: Fast cuts in hard, dense materials such as composites, hardwood and hardwood plywood

- Chipbreaker edges are ideal for fast cutting applications in hard materials.
- Combination of up and down shear flutes eliminates chipping on both sides of double sided panels.
- Routs melamine and veneer as well as solid hardwoods and softwoods.
- Use on CNC and other automatic routers as well as hand-held and table-mounted portable routers.

Item Number	Overall Dia.(D)	Cutting Length(h)	Shank Dia.(A)	Overall Length(H)
NEW 77-610*	1/2"	1-5/8"	1/2"	4"

* Solid Carbide



CNC

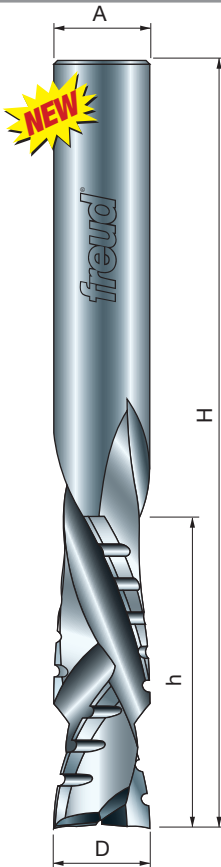

77-610

O-Flute Up Spiral Bits

Application: Smooth finish on solid surface and plastics such as ABS, UHMW, acrylic, nylon and polycarbonate

- O-Flute design delivers cooler cuts in plastic to avoid melting.
- Upcut spiral clears chips fast and provides perfect bottom surface.
- Use on CNC and other automatic routers as well as hand-held and table-mounted portable routers.

Item Number	Overall Dia.(D)	Cutting Length(h)	Shank Dia.(A)	Overall Length(H)
NEW 73-204*	1/4"	3/8"	1/4"	2-1/2"
NEW 73-206*	1/4"	3/4"	1/4"	2-1/2"
NEW 73-210*	3/8"	1"	3/8"	3"
NEW 73-214*	1/2"	1-1/8"	1/2"	3-1/2"

* Solid Carbide



CNC

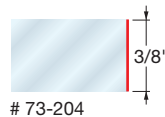
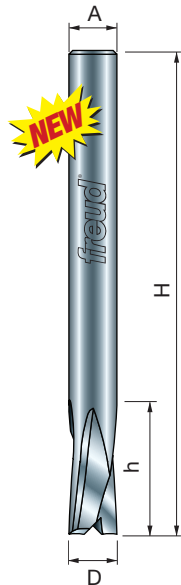

73-204

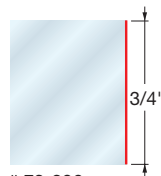

73-206

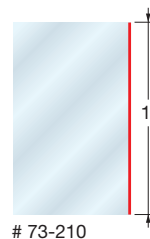

73-210

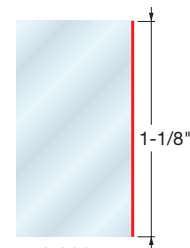

73-214

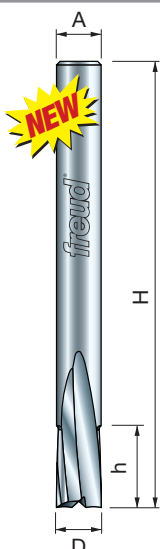
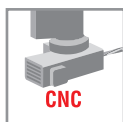
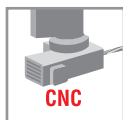

O-Flute Down Spiral Bits

Application: Smooth finish on solid surface and plastics such as ABS, UHMW, acrylic, nylon and polycarbonate

- O-Flute design delivers cooler cuts in plastic to avoid melting.
- Downcut spiral provides perfect top surface.
- Use on CNC and other automatic routers as well as hand-held and table-mounted portable routers.

	Item Number	Overall Dia.(D)	Cutting Length(h)	Shank Dia.(A)	Overall Length(H)
NEW	74-204*	1/4"	3/8"	1/4"	2-1/2"
NEW	74-206*	1/4"	3/4"	1/4"	2-1/2"
NEW	74-210*	3/8"	1"	3/8"	3"
NEW	74-214*	1/2"	1-1/8"	1/2"	3-1/2"

* Solid Carbide

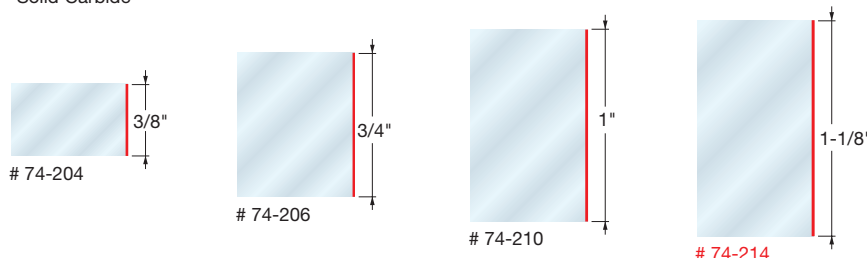

Super Hook Straight Bits (CNC-Only)

Application: Extra fine finish and remarkable life in melamine and other composites as well as plywood, hardwood and softwood

- Up to 4 times the life* of conventional straight bits in melamine and other abrasive composites.
- Beautiful finish on laminated surfaces.
- Unique geometry delivers the best life and finish.
- For use in CNC routers only!

	Item Number	Overall Dia.(D)	Carbide Height(h)	Shank Dia.(A)	Overall Length(H)
NEW	13-113	7/16"	1"	1/2"	2-3/4"
NEW	13-114	15/32"	1"	1/2"	2-3/4"
NEW	13-116	1/2"	1"	1/2"	2-3/4"
NEW	13-122	1/2"	1-1/2"	1/2"	3"
NEW	13-128	1/2"	2"	1/2"	3-3/4"
NEW	13-132	17/32"	1"	1/2"	2-3/4"
NEW	13-134	9/16"	1"	1/2"	2-3/4"
NEW	13-136	5/8"	1"	1/2"	2-3/4"
NEW	13-142	5/8"	2"	1/2"	3-3/4"
NEW	13-148	11/16"	1"	1/2"	2-3/4"
NEW	13-150	23/32"	1"	1/2"	2-3/4"
NEW	13-154	3/4"	1"	1/2"	2-3/4"
NEW	13-156	3/4"	1-1/2"	1/2"	3"
NEW	13-158	3/4"	2"	1/2"	3-3/4"

* Measured using a CNC router in controlled comparison of cuts in melamine.

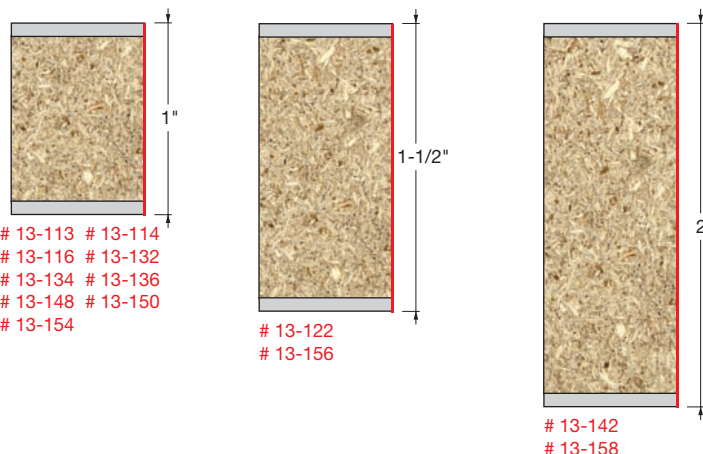

All Profile Drawings 1:1 Scale

Red Item Numbers Indicate 1/2" Shank

Single Compression Bit

Application: Fast, chip-free routing in 2-sided veneers and laminates

- Combination of up and down shear flutes eliminate chipping on both sides of double-sided veneers or laminated materials.
- Cuts all composition materials, plywoods, hardwoods, and softwoods.
- Use on CNC and other automatic routers as well as hand-held and table-mounted portable routers.

Item Number	Overall Dia.(D)	Cutting Length(h)	Shank Dia.(A)	Overall Length(H)
NEW 77-102*	1/4"	7/8"	1/4"	2-1/2"
NEW 77-104*	3/8"	1-1/8"	3/8"	3"
77-106*	3/8"	1-1/4"	1/2"	3"
77-108*	1/2"	1-1/4"	1/2"	3"
77-109*	1/2"	1-1/2"	1/2"	3-1/2"

* Solid Carbide

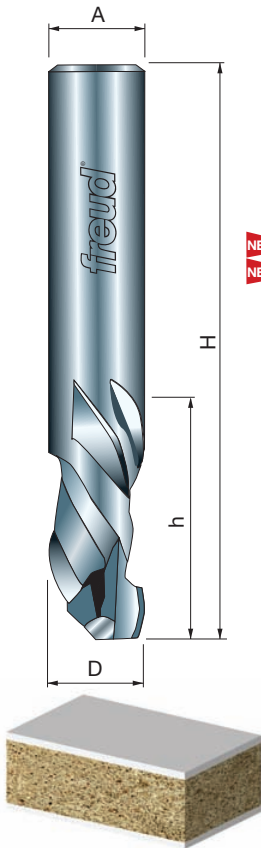
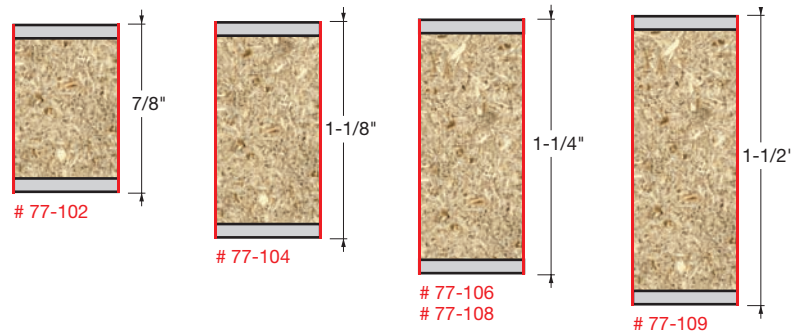

CNC

Double Compression Bits

Application: Fine finish, chip-free routing in double-sided veneers and laminates

- Combination of up and down shear flutes eliminate chipping on both sides of double-sided veneers or laminated materials for a fine finish.
- Cuts all composition materials, plywoods, hardwoods, and softwoods.
- Use on CNC and other automatic routers as well as hand-held and table-mounted portable routers.

Item Number	Overall Dia.(D)	Cutting Length(h)	Shank Dia.(A)	Overall Length(H)
NEW 77-202*	1/4"	7/8"	1/4"	2-1/2"
NEW 77-204*	3/8"	1-1/8"	3/8"	3"
77-206*	3/8"	1-1/4"	1/2"	3"
77-208*	1/2"	1-1/4"	1/2"	3"
77-209*	1/2"	1-1/2"	1/2"	3-1/2"
NEW 77-212*	1/2"	1-5/8"	1/2"	4"

* Solid Carbide

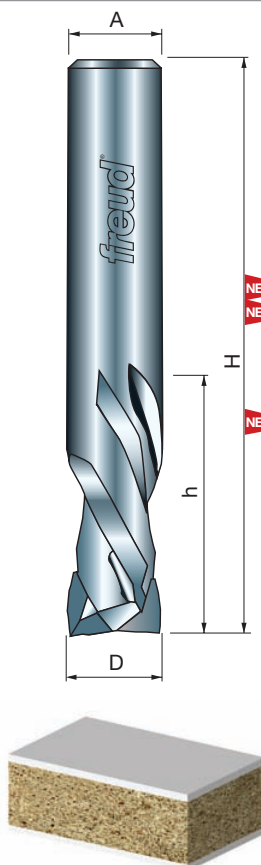
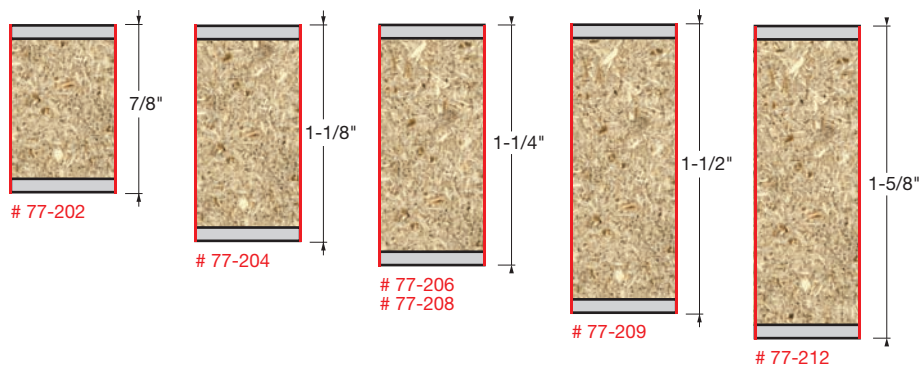

CNC

Red Item Numbers Indicate 1/2" Shank

All Profile Drawings 1:1 Scale

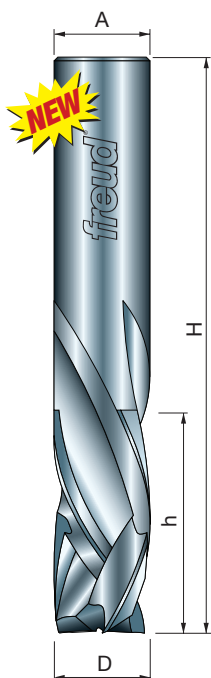
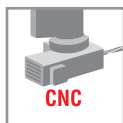

Triple Compression Bit

Application: Ultra fine finish and fast cuts in double sided veneers, laminates and solid hardwood and softwood

- Perfect finish on both top and bottom surface of panels.
- Use on CNC and other automatic routers as well as hand-held and table-mounted portable routers.
- When used in a CNC, the triple flute design allows very fast feed rates and high RPM.

Item Number	Overall Dia.(D)	Cutting Length(h)	Shank Dia.(A)	Overall Length(H)
NEW 77-308*	1/2"	1-1/8"	1/2"	3"
* Solid Carbide				

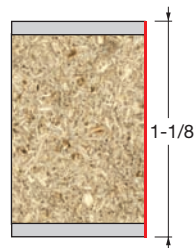

77-308

Mortise Compression Spiral Bits

Application: Mortises or grooves with a perfect top surface, or through-cuts in thin double sided veneers and laminates

- Shorter up shear length allows bit to be used for grooves and mortises without chipping top surface.
- Also ideal for through cuts in double sided sheets that are 5/8" thick or less.
- Combination of up and down shear flutes eliminates chipping on both sides of double sided panels.
- Routs melamine, veneer plywood and other double sided materials, as well as hardwoods and softwoods.
- Use on CNC and other automatic routers as well as hand-held and table-mounted portable routers.
- Double flute spirals are for extra clean cuts at faster feed rates.

Item Number	Overall Dia.(D)	Carbide Height(h)	Upcut Length	Shank Dia.(A)	Overall Length(H)
Single Flute					
NEW 77-408*	1/2"	7/8"	13/64"	1/2"	3"
NEW 77-410*	1/2"	1-3/8"	13/64"	1/2"	3-1/2"
Double Flute					
NEW 77-508*	1/2"	7/8"	13/64"	1/2"	3"
NEW 77-510*	1/2"	1-3/8"	13/64"	1/2"	3-1/2"

* Solid Carbide

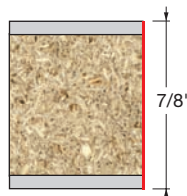
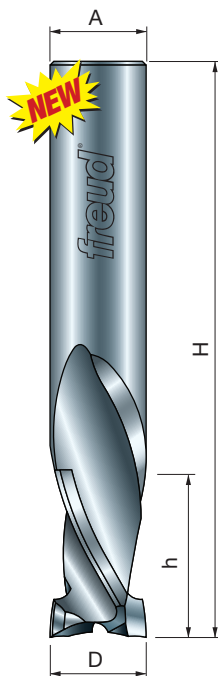
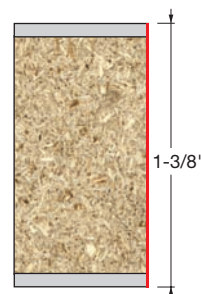
# 77-408
77-508# 77-410
77-510

Diamond Compression Bits

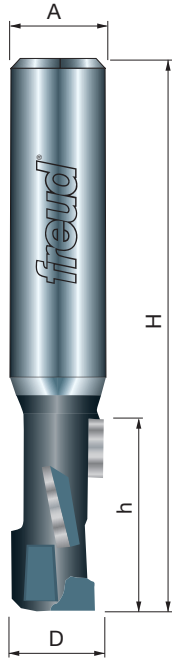

Application: Fast, chip-free cutting in double-sided laminates

- Diamond-impregnated tips provide extreme durability and multiple up shear and down shear wings offer fast, chip-free cutting in manmade materials.
- Ideal for manmade, abrasive materials such as MDF and particleboard as well as composition materials, plywoods, hardwoods, and softwoods.
- Use on CNC and other automatic routers as well as hand-held and table-mounted portable routers.

Item Number	Overall Dia.(D)	Cutting Length(h)	Shank Dia.(A)	Overall Length(H)
78-116	1/2"	1"	1/2"	2-7/8"
78-136	5/8"	1"	1/2"	2-7/8"

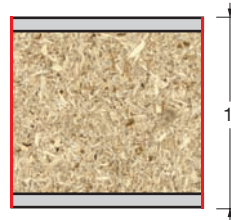
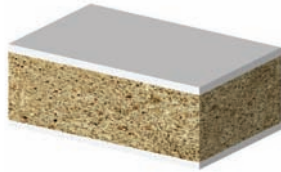

78-116
78-136



Panel Pilot Bits

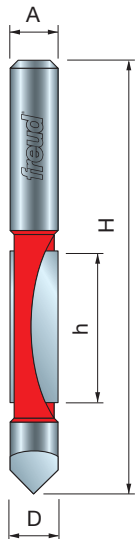

Application: Template work & cutting openings in paneling, siding, etc.

- Freud's Panel Pilot Bits will outlast high-speed steel bits many times before sharpening. The drill through point allows self-starting, and the pilot acts as a guide for template work.
- Cuts all composition materials, plywoods, hardwoods, and softwoods.
- Use on portable routers for template work.

Item Number	Overall Dia.(D)	Carbide Height(h)	Shank Dia.(A)	Number of Flutes	Overall Length(H)
26-100	1/4"	3/4"	1/4"	1	2-1/4"
26-104	1/2"	1-1/4"	1/2"	1	3-3/4"
28-100	3/8"	1"	1/4"	2	3"
28-104	1/2"	1-1/4"	1/2"	2	3-3/4"
70-100*	1/4"	1/4"	1/4"	1	1-5/8"

* Solid Carbide

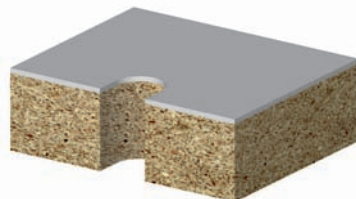

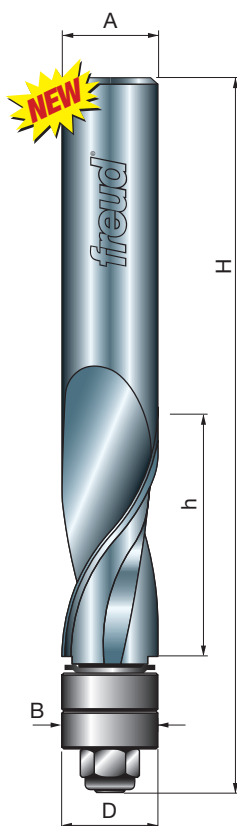

Flush Trim Upcut Spiral Bits

Application: Perfect for any flush trim or pattern application, especially in abrasive materials like melamine or solid surface

- Freud's solid carbide spiral flush trim bits feature a special TiCo™ carbide blend that delivers extremely long life in wood or abrasive materials.
- Upcut spiral design clears chips fast.
- Continuous spiral cutting action produces a super-smooth cut.
- Use in hand-held or table-mounted routers.

Item Number	Overall Dia.(D)	Bearing Dia. (B)	Cutting Length(h)	Shank Dia.(A)	Overall Length(H)
NEW 75-508	1/2"	1/2"	1-1/4"	1/2"	3-3/4"
NEW 75-509	1/2"	1/2"	2"	1/2"	4-3/4"

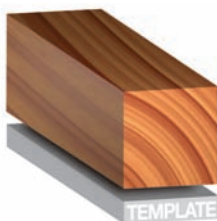

Flush Trim Downcut Spiral Bits

Application: Perfect for any flush trim or pattern application, especially in abrasive materials like melamine or solid surface

- Downcut spiral design produces an extra-clean top edge on delicate surfaces.
- Freud's solid carbide spiral flush trim bits feature a special TiCo™ carbide blend that delivers extremely long life in wood or abrasive materials.
- Continuous spiral cutting action produces a super-smooth cut.
- Use in hand-held or table mounted routers

Item Number	Overall Dia.(D)	Bearing Dia. (B)	Cutting Length(h)	Shank Dia.(A)	Overall Length(H)
NEW 76-508	1/2"	1/2"	1-1/4"	1/2"	3-3/4"
NEW 76-509	1/2"	1/2"	2"	1/2"	4-3/4"

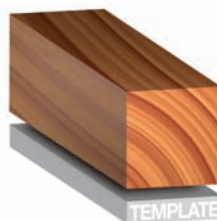
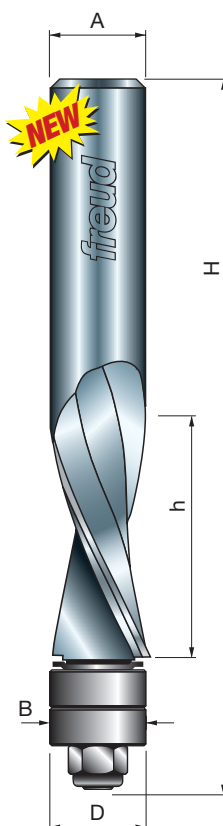



Downshear Helix Flush Trim Bits



Application: Trimming laminate counter tops and doing pattern work

- Downshear cutting angle produces a slicing action for chip-free, splinter-free cuts on the top surface of laminates and veneers.
- The shear action also delivers easier, smooth cuts in thick materials.
- The 3/4" diameter body and full 1" or 2" cutting length provide the stability and cutting capacity for thick stock or for routing multiple parts with a template.
- Cuts all composition materials, plywoods, hardwoods, and softwoods.
- Use on portable or table-mounted routers for template work.

	Item Number	Overall Dia.(D)	Bearing Dia. (B)	Carbide Height(h)	Shank Dia.(A)	Overall Length(H)
NEW	42-202	3/4"	3/4"	1"	1/2"	3-1/8"
NEW	*42-310	3/4"	3/4"	1"	1/2"	3"
NEW	42-204	3/4"	3/4"	2"	1/2"	4-1/8"

*Includes new flush bearing design with no protruding screw.

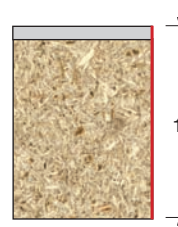
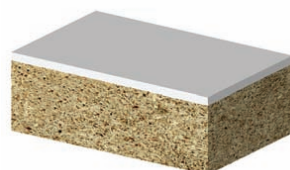
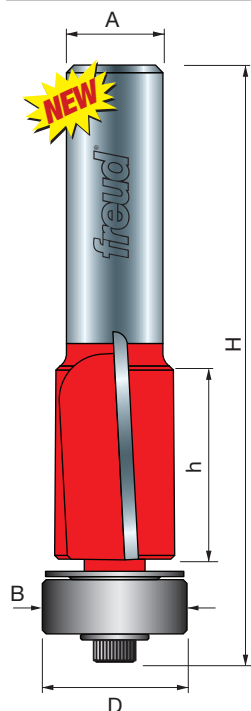

Bearing Flush Trim Bits

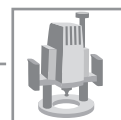

Application: Trimming laminate counter tops and doing pattern work

- These are the bits to rely on for a smooth, burn-free cut. Two flutes provide faster cutting and three flutes yield a superior finish.
- Cuts all composition materials, plywoods, hardwoods, and softwoods.
- Use on portable or table-mounted routers.

	Item Number	Overall Dia.(D)	Bearing Dia.(B)	Carbide Height(h)	Number of Flutes	Shank Dia.(A)	Overall Length(H)
	42-080	7/8"	7/8"	1"	2	1/4"	3"
	42-090	3/4"	3/4"	1"	2	1/4"	2-15/16"
	42-100	3/8"	3/8"	1"	2	1/4"	2-13/16"
	42-102	3/8"	3/8"	1/2"	2	1/4"	2-5/16"
	42-104	1/2"	1/2"	1"	2	1/4"	2-13/16"
	42-106	1/2"	1/2"	1/2"	2	1/4"	2-1/8"
	42-108	1/2"	1/2"	1"	2	3/8"	2-15/16"
	42-109	1/2"	1/2"	1/2"	2	1/2"	2-7/8"
	42-110	1/2"	1/2"	1"	2	1/2"	3-1/4"
	42-114	1/2"	1/2"	1-1/2"	2	1/2"	3-5/8"
	42-116	1/2"	1/2"	2"	2	1/2"	4-3/8"
	42-118	3/4"	3/4"	1"	2	1/2"	3-1/4"
	44-100	1/2"	1/2"	1"	3	1/4"	2-13/16"
	44-102	1/2"	1/2"	1/2"	3	1/4"	2-1/8"
	44-104	1/2"	1/2"	1"	3	1/2"	3-1/4"
	44-108	1/2"	1/2"	1-1/2"	3	1/2"	3-5/8"

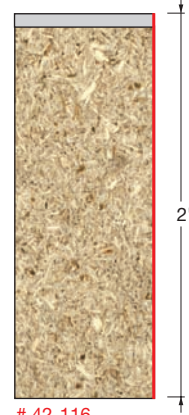
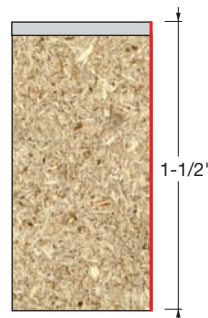
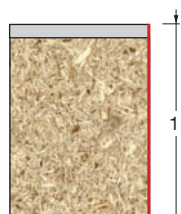
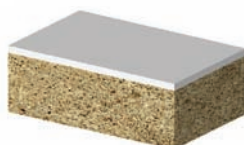
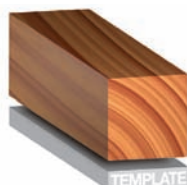
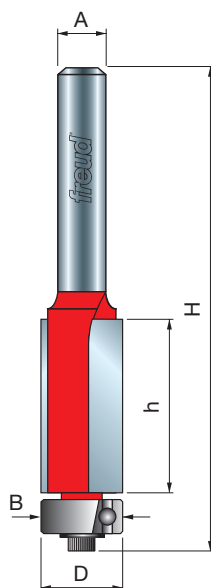

Red Item Numbers Indicate 1/2" Shank

All Profile Drawings 1:1 Scale



Top Bearing Flush Trim Bits

Application: Template work and lettering

- The top mounted bearings on these bits make them ideal for lettering and other template work where the work piece is being grooved or routed out.
- Cuts all composition materials, plywoods, hardwoods, and softwoods.
- Use on hand-held and table-mounted portable routers.

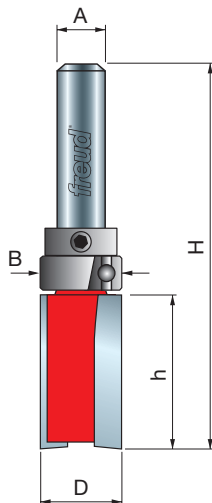

Item Number	Overall Dia.(D)	Bearing Dia. (B)	Carbide Height(h)	Shank Dia.(A)	Overall Length(H)
50-098*	5/16"	1/2"	1"	1/4"	2-23/32"
50-101	1/2"	1/2"	1-1/4"	1/4"	2-1/2"
50-102	1/2"	1/2"	1"	1/4"	2-5/8"
50-103	5/8"	5/8"	9/16"	1/4"	2-1/4"
50-104	5/8"	5/8"	1"	1/4"	2-5/8"
50-105	9/16"	9/16"	3/4"	1/4"	2-5/16"
50-106	3/4"	3/4"	1"	1/4"	2-5/8"
50-107	9/16"	5/8"	9/16"	1/4"	2-5/16"
50-110	7/8"	7/8"	1"	1/2"	2-13/16"
50-112	1"	1"	1"	1/4"	2-3/4"
50-122	1-1/8"	1-1/8"	1-1/2"	1/2"	3-3/8"
50-126	1-1/4"	1-1/4"	1-1/2"	1/2"	3-3/8"
50-130	1-1/2"	1-1/2"	1-3/4"	1/2"	3-3/4"
50-138	2"	2"	2"	1/2"	4"

* This bit has an oversized bearing to work for various jigs.

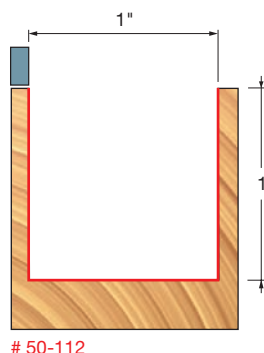
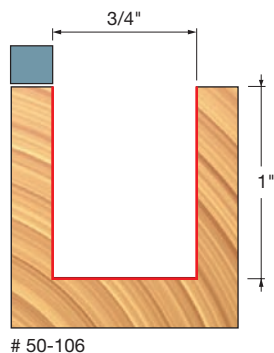
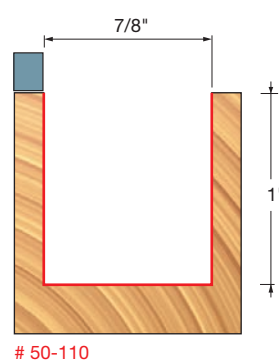
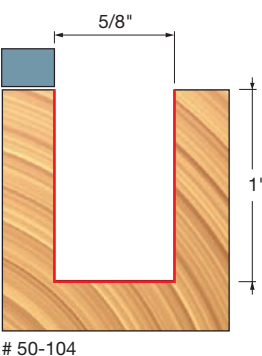
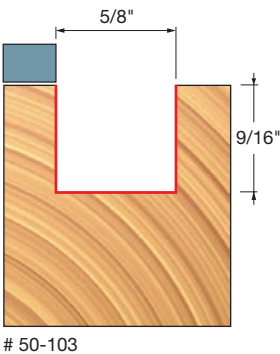
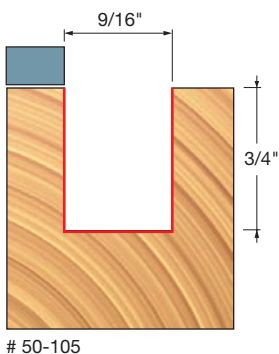
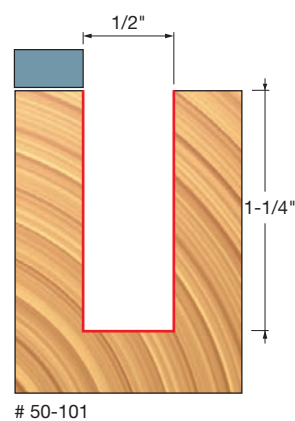
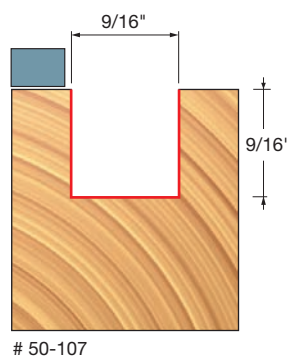
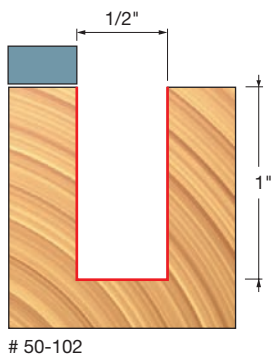
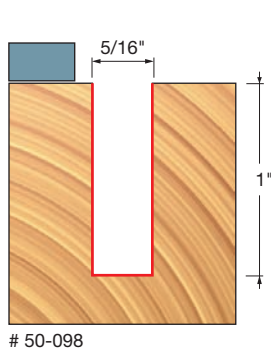



(Continued) Top Bearing Flush Trim Bits

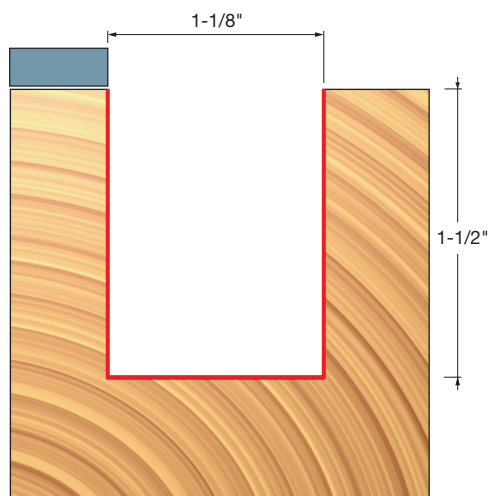

50-122

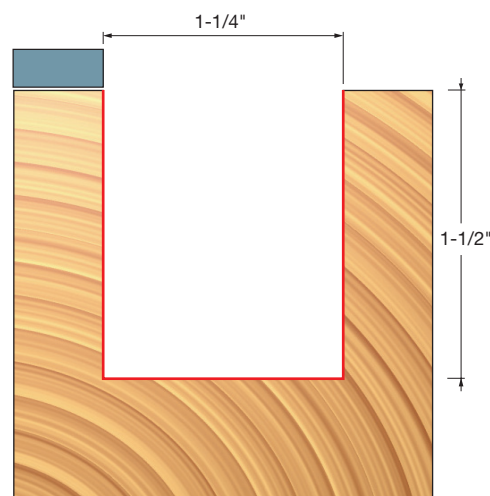

50-126

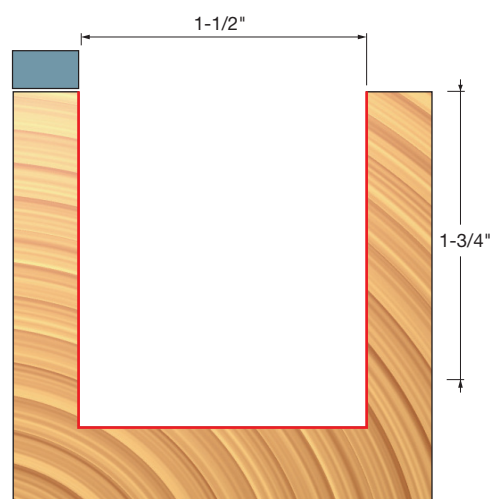

50-130

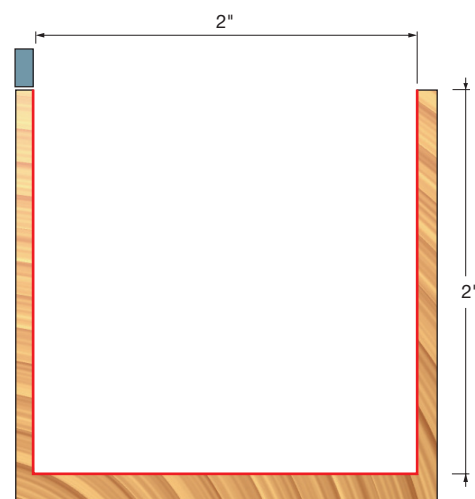

50-138

Solid Carbide Flush Trim Bits

Application: Cutting plastic laminate quickly and cleanly

- Solid micrograin carbide extends the cutting life and the self-piloting feature eliminates the expense and upkeep of a ball bearing assembly.
- Cuts all plastic laminates.
- Use on portable routers and laminate trimmers for trimming plastic laminate.

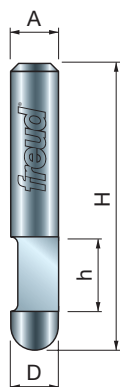
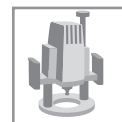

Item Number	Overall Dia.(D)	Carbide Height(h)	Shank Dia.(A)	Overall Length(H)
64-100*	1/4"	3/8"	1/4"	11/2"
Bulk Pack (100Pieces)				
64-100A*	1/4"	1/4"	1/4"	11/2"

* Solid Carbide

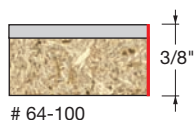

64-100

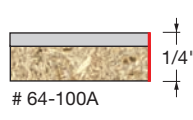

64-100A

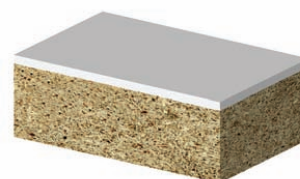

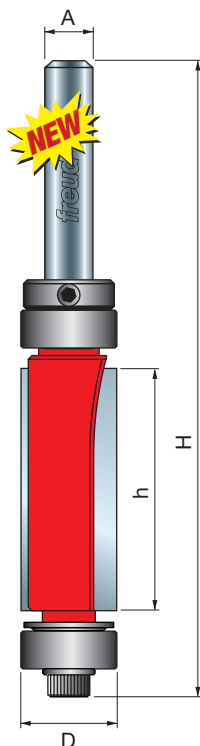

Top & Bottom Bearing Flush Trim Bit

Application: Trimming laminate counter tops and doing pattern work

- Double bearing design allows you to choose the cutting direction that best suits your work piece.
- Freud's Top & Bottom Bearing Bits let you rout half the curve in one direction, flip the work piece over and rout the other half in the opposite direction without repositioning your pattern.
- Perfect for templates placed above or below the work piece, or to trim laminates or veneer perfectly flush with countertops, shelving and other projects.
- Cuts all hardwoods, softwoods, plastic laminates and veneered plywood.
- Use on hand-held routers, laminate trimmers, and table-mounted portable routers.

	Item Number	Overall Dia.(D)	Bearing Dia. (B)	Carbide Height(h)	Shank Dia.(A)	Overall Length(H)
NEW	50-501	1/2"	1/4"	1-1/4"	1/4"	3-5/16"
NEW	50-509	3/4"	3/4"	1-5/8"	1/2"	3-7/8"



50-501



50-509

Bevel Trim Bits

Application: Cutting bevels in plastic laminates for a clean, finished edge

- The 41 Series Bits provide a range of bevels from 8 degrees to 45 degrees and feature a ball bearing guide.
- The 66-100 solid carbide bit creates a 7-degree bevel and includes a self-piloting feature that eliminates the expense and upkeep of a ball bearing assembly.
- Cuts all plastic laminates.
- Use on Hand-held routers, table-mounted portable routers, and laminate trimmers for trimming plastic laminate.

Item Number	Overall Dia.(D)	Bearing Dia.(B)	Carbide Height(h)	Angle (d)	Shank Dia.(A)	Overall Length(H)
41-102	19/32"	1/2"	9/32"	15°	1/4"	1-7/8"
41-104	19/32"	1/2"	9/32"	25°	1/4"	1-7/8"
41-106	31/32"	1/2"	1/4"	45°	1/4"	1-7/8"
41-108	25/32"	3/8"	29/64"	25°	1/4"	1-15/16"
41-110	9/16"	1/2"	13/32"	8°	1/4"	2"
66-100*	1/4"	3/16"	1/4"	7°	1/4"	1-1/2"

Bulk Pack (100 Pieces of #66-100)

66-100A*	1/4"	3/16"	1/4"	7°	1/4"	1-1/2"
----------	------	-------	------	----	------	--------

* Solid Carbide

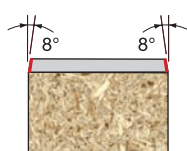
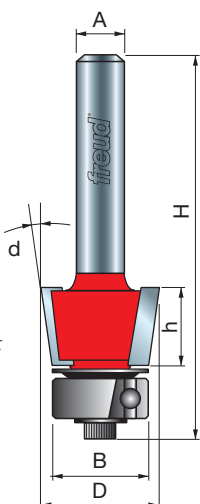
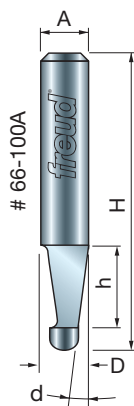

41-110

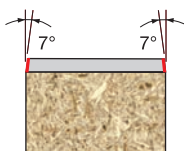
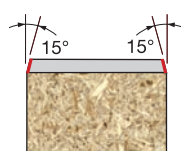
# 66-100
66-100A

41-102

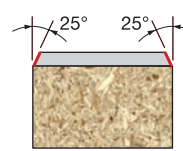
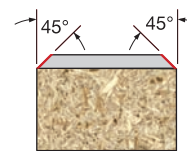
# 41-108
41-104

41-106

Flush & Bevel Trim Bits

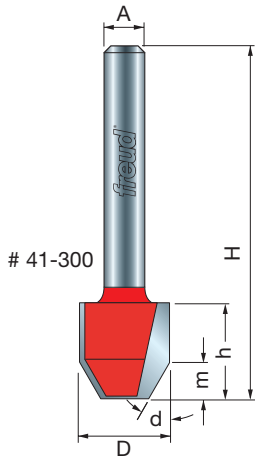

Application: Trimming plastic laminate with straight or bevel edge on a router equipped with a guide system

- Bit 41-402 is self-guided and comes with two bearings that spread wear evenly on the cutting edge and allow the bit to straight trim or create a 45° bevel.
- Cuts all plastic laminates.
- Use on hand-held routers, table-mounted portable routers, and laminate trimmers equipped with a guiding system.

Item Number	Overall Dia.(D)	Carbide Height(h)	Minor Height(m)	Angle (d)	Shank Dia.(A)	Overall Length(H)
41-300	15/32"	1/2"	3/16"	30°	1/4"	1-25/32"
41-402	7/8"	5/8"	39/64"	45°	1/4"	2-1/4"
68-100*	1/4"	3/8"	11/64"	7°	1/4"	1-1/2"

* Solid Carbide

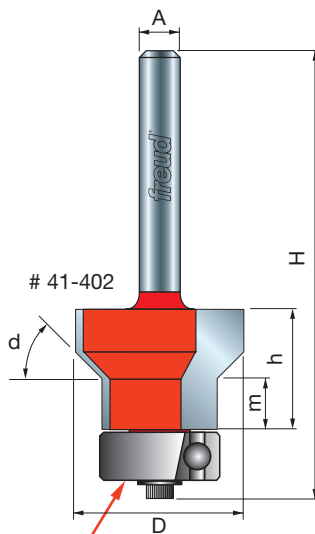

Bearing For
Straight Cut
62-112



Bearing For
Bevel Cut
62-106

* Bearing is also used to spread wear over cutting edge

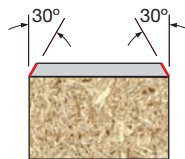
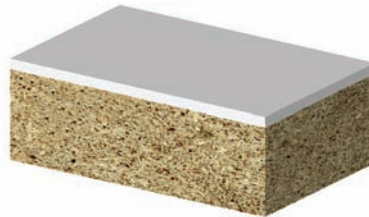
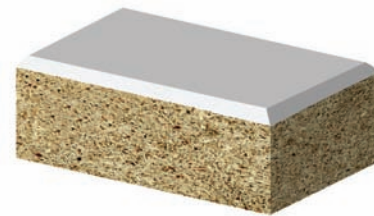
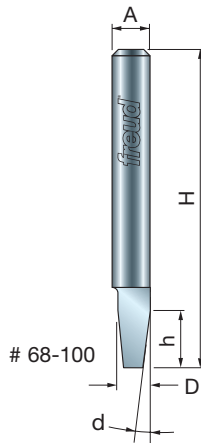

41-300

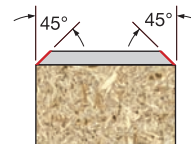

41-402 with
bearing #62-112

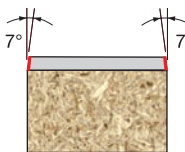

68-100



41-402
68-100
41-300 with
bearing #62-106



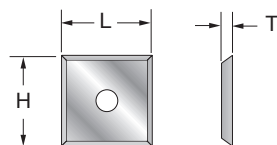
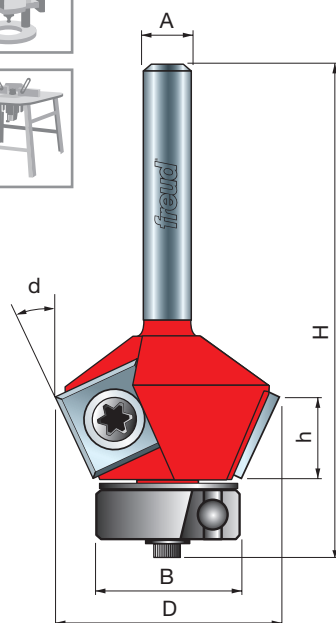

Replacement Cutter

Insert Bevel Trim Bits

Application: Creating a clean, beveled edge for plastic laminate

- Replacement throwaway knives (CG01MBA3) can be rotated for multiple cutting edges so you always have sharp edge.
- Cuts all plastic laminates.
- Use on hand-held routers, laminate trimmers, and table-mounted portable routers.

Item Number	Overall Dia.(D)	Bearing Dia.(B)	Carbide Height(h)	Angle (d)	Shank Dia.(A)	Overall Length(H)
43-204	15/16"	3/4"	29/64"	15°	1/4"	2-1/4"
43-208	1-1/8"	3/4"	7/16"	25°	1/4"	2-1/4"
43-212	1-11/64"	3/4"	13/32"	30°	1/4"	2-5/16"
43-216	1-23/64"	3/4"	15/64"	45°	1/4"	2-5/8"

Replacement Cutters

Item Number	Length (L)	Height (H)	Thickness (T)	Number of Cutting Edges
CG01MBA3	12mm	12mm	1.5mm	4

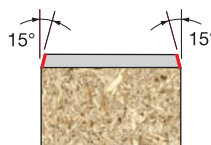

43-204

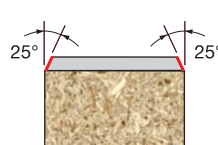

43-208

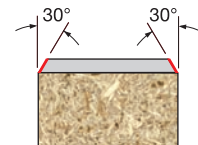

43-212

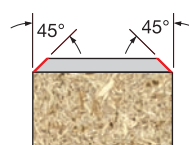

43-216



Insert Flush Trim Bits

Application: Creating a clean, beveled edge for plastic laminate

- Replacement throwaway knives (CG12) can be rotated for multiple cutting edges so you always have sharp edge.
- Cuts all plastic laminates.
- Use on hand-held routers, laminate trimmers, and table-mounted portable routers.

Item Number	Overall Dia.(D)	Bearing Dia. (B)	Carbide Height(h)	Shank Dia.(A)	Overall Length(H)
43-106	3/4"	3/4"	12mm	1/4"	2"
43-108	3/4"	3/4"	30mm	1/4"	2-3/4"
43-128	3/4"	3/4"	30mm	1/2"	2-3/4"

Replacement Cutters

Item Number	Length (L)	Height (H)	Thickness (T)	Number of Cutting Edges
CG01MBA3*	12mm	12mm	1.5mm	4
CG01MEA3*	12mm	30mm	1.5mm	2

*Replacement Cutters: CG01MBA3 = 43-106 and CG01MEA3 = 43-108, 43-128

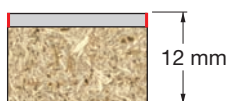

43-106

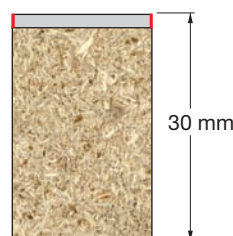

43-108

43-128

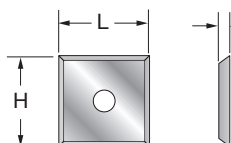
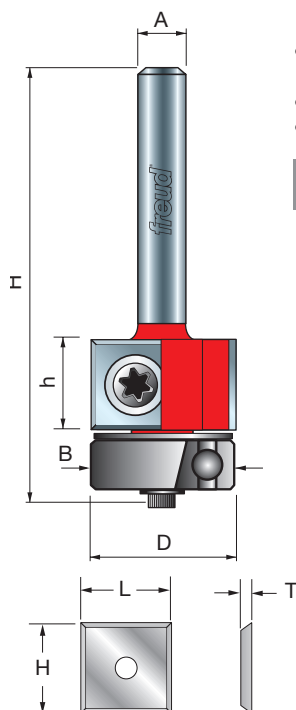
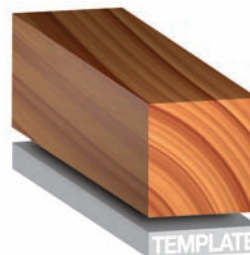

Replacement Cutter

Laminate Miter Joint Bits

Application: Producing 45° miter joints in the edge of laminated surfaces

- Freud's Laminate Miter Joint Bits cut plastic laminates quickly and cleanly and help eliminate the dark line often seen on the edge of counter tops.
- Cuts all plastic laminates.
- Use on hand-held routers or table-mounted portable routers.

Item Number	Overall Dia.(D)	Bearing Dia.(B)	Carbide Height(h)	Angle (d)	Shank Dia.(A)	Overall Length(H)
45-502	1-3/8"	1-3/8"	1/4"	45°	1/4"	2-3/8"
45-522	1-3/8"	1-3/8"	1/4"	45°	1/2"	2-3/8"

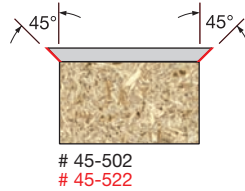
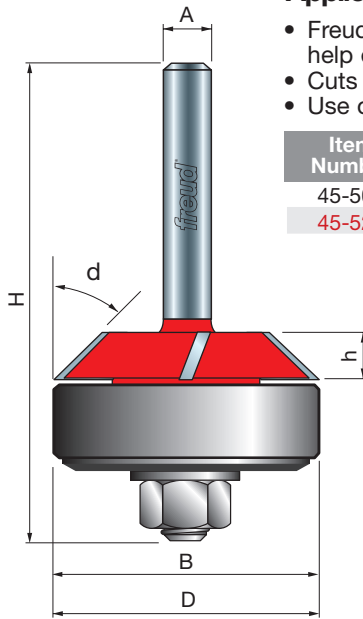

Flush Trim "V" Groove Bits

Application: Trimming laminated countertops and cabinets

- Adds small, decorative "V" groove while bringing a cabinet frame flush with the front of the cabinet, or trimming a laminated top.
- Cuts all composition materials, plywoods, hardwoods, and softwoods.
- Use on portable or table-mounted routers.

Item Number	Overall Dia.(D)	Small Dia.(n)	Bearing Dia.(B)	Carbide Height(h)	Shank Dia.(A)	Overall Length(H)
48-102	5/8"	1/2"	1/2"	1"	1/4"	2-13/16"
48-112	5/8"	1/2"	1/2"	1"	1/2"	3-1/4"

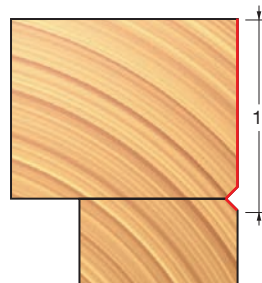
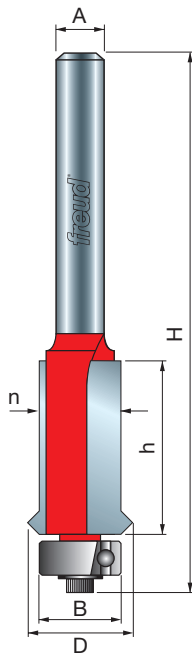

48-102
48-112



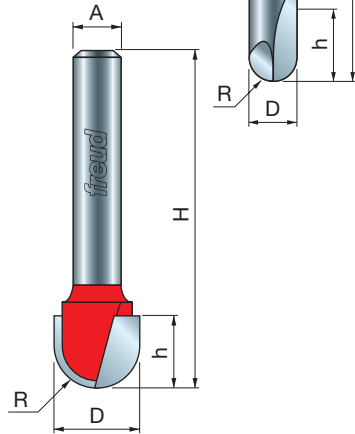

Round Nose Bits

Application: Fluted millwork, signs and decorative veining

- Add a personal touch to cabinet doors, drawer fronts, and fluted millwork, or use these bits to engrave wood signs.
- Cuts all composition materials, plywoods, hardwoods, and softwoods.
- Use on CNC and other automatic routers as well as hand-held and table-mounted portable routers.

Item Number	Overall Dia.(D)	Carbide Height(h)	Large Radius(R)	Shank Dia.(A)	Overall Length(H)
18-100*	1/8"	3/8"	1/16"	1/4"	2"
18-102*	3/16"	3/8"	3/32"	1/4"	2"
18-104*	1/4"	3/8"	1/8"	1/4"	2"
18-106	3/8"	3/8"	3/16"	1/4"	1-13/16"
18-108	1/2"	3/8"	1/4"	1/4"	1-13/16"
18-110	5/8"	7/16"	5/16"	1/4"	2"
18-112	3/4"	7/16"	3/8"	1/4"	2"
18-113	1"	3/4"	1/2"	1/4"	2-3/16"
18-114	1 1/4"	3/8"	1/8"	1/2"	2-1/4"
18-115	3/8"	3/8"	3/16"	1/2"	2-1/4"
18-116	1/2"	1-1/8"	1/4"	1/2"	2-13/16"
18-122	3/4"	1-1/4"	3/8"	1/2"	2-13/16"
18-126	1"	1-1/4"	1/2"	1/2"	2-13/16"
18-130	1-1/4"	3/4"	5/8"	1/2"	2-13/16"
18-134	1-1/2"	1-1/4"	3/4"	1/2"	2-3/4"
18-138	2"	1-1/4"	1"	1/2"	2-3/4"

Top Bearing Round Nose Bits

18-508	1/2"	23/64"	1/4"	1/4"	2-1/4"
18-510	5/8"	7/16"	5/16"	1/4"	2-11/32"
18-512	3/4"	7/16"	3/8"	1/4"	2-11/32"
18-522	3/4"	1-1/4"	3/8"	1/2"	2-27/32"

* Solid Carbide

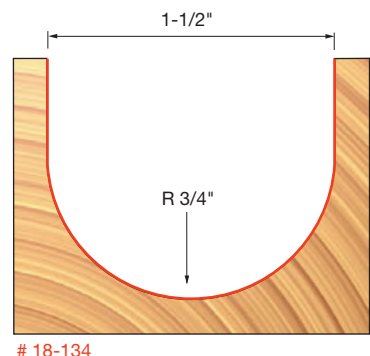
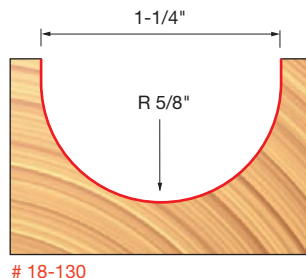
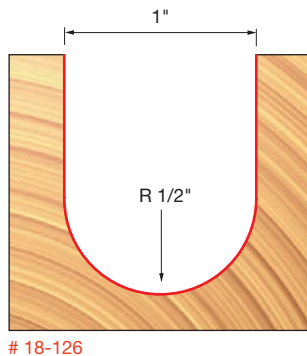
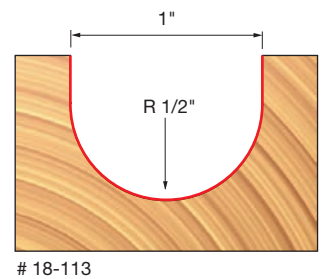
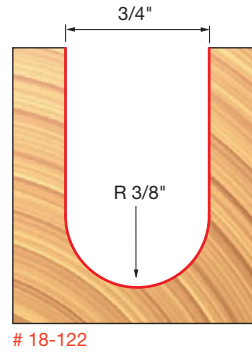
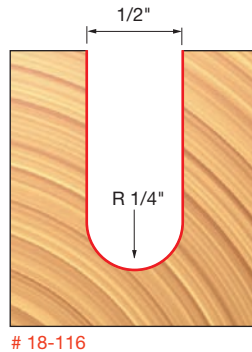
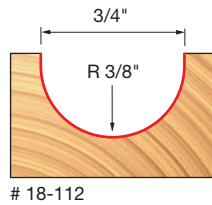
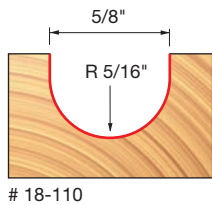
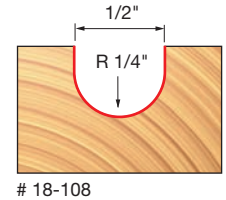
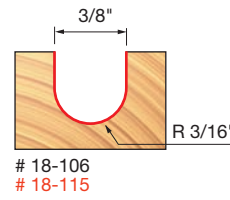
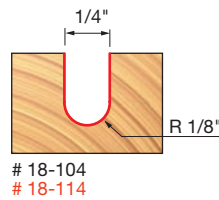
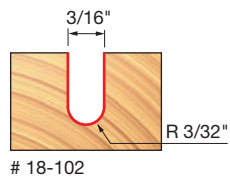
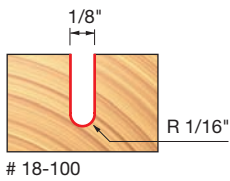

All Profile Drawings 1:1 Scale

Red Item Numbers Indicate 1/2" Shank

(Continued)

Round Nose Bits

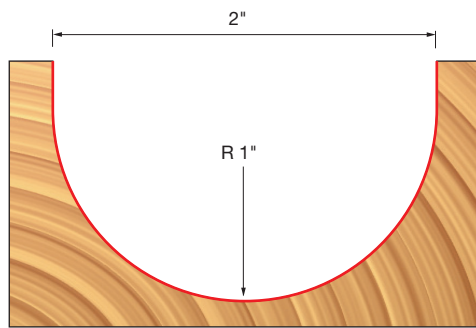

18-138

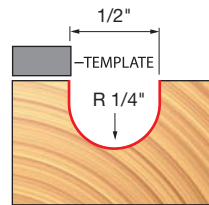

18-508 Top Bearing

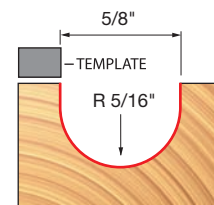

18-510 Top Bearing

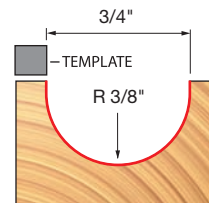

18-512 Top Bearing

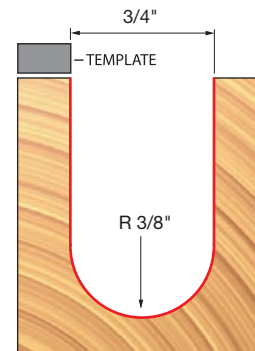

18-522 Top Bearing

Dish Carving Bits

Application: Trays, coasters, and signs

- This bit is designed to remove large amounts of wood. Excellent for making trays, coasters, and raised-letter signs.
- Cuts all composition materials, plywoods, hardwoods, and softwoods.
- Use on CNC and other automatic routers as well as hand-held and table-mounted portable routers.

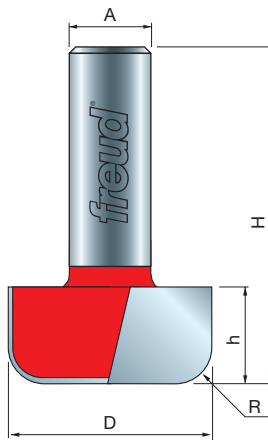

Item Number	Overall Dia.(D)	Carbide Height(h)	Large Radius(R)	Shank Dia.(A)	Overall Length(H)
19-102	7/16"	1/2"	1/8"	1/4"	2"
19-104	1/2"	1/2"	1/8"	1/4"	2-1/8"
19-106	3/4"	5/8"	1/4"	1/4"	1-7/8"
19-126	3/4"	5/8"	1/4"	1/2"	2-5/8"
99-026	1-1/4"	19/32"	1/4"	1/2"	2-1/16"

Top Bearing Dish Carving Bits

19-506	3/4"	5/8"	1/4"	1/4"	2-5/16"
19-576	3/4"	5/8"	1/4"	1/2"	2-5/8"
19-578	1-1/8"	5/8"	1/4"	1/2"	2-5/8"

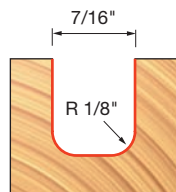

19-102

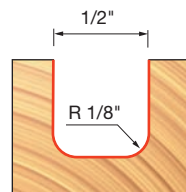

19-104

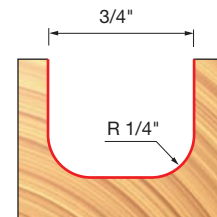

19-126
19-106

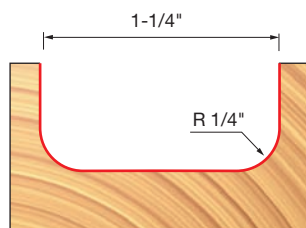

99-026

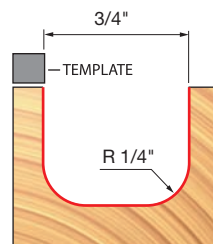

19-506 Top Bearing
19-576 Top Bearing

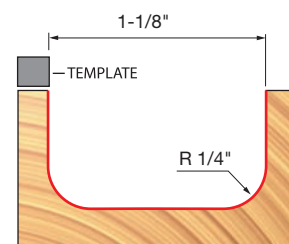

19-578 Top Bearing



CNC



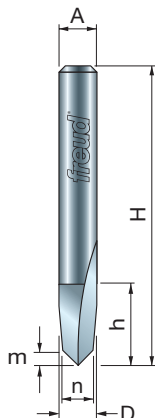

"V" Veining Bit

Application: Intricate designs in furniture and millwork

- This solid carbide bit will produce an attractive double "V" to accent furniture, cabinet doors and millwork.
- Cuts all composition materials, plywoods, hardwoods, and softwoods.
- Use on CNC and other automatic routers as well as hand-held and table-mounted portable routers.

Item Number	Overall Dia.(D)	Small Dia.(m)	Carbide Height(h)	Minor Height(m)	Shank Dia.(A)	Overall Length(H)
70-102*	1/4"	3/16"	7/32"	3/64"	1/4"	1-1/2"

* Solid Carbide

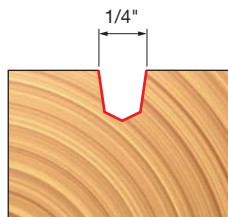

70-102

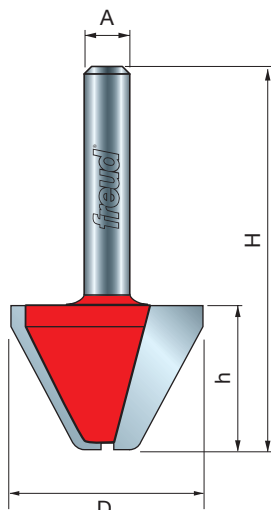

Lettering Bits

Application: 60-degree angle for relief lettering

- Ideal for creating letters for signs, these bits produce a 60° angle for highly readable relief lettering. The flattened end removes excess material between letters quickly.
- Cuts all composition materials, plywoods, hardwoods, and softwoods.
- Use on CNC and other automatic routers as well as hand-held and table-mounted portable routers.

Item Number	Overall Dia.(D)	Bearing Dia.(B)	Carbide Height(h)	Large Radius(R)	Shank Dia.(A)	Overall Length(H)
20-172	1"	—	3/4"	1/8"	1/4"	2"
20-174	1-1/8"	—	3/4"	1/8"	1/2"	2-1/4"
Top Bearing Lettering Bit						
20-574	1-1/8"	1-1/8"	3/4"	1/8"	1/2"	2-13/32"

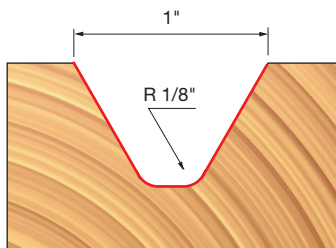

20-172

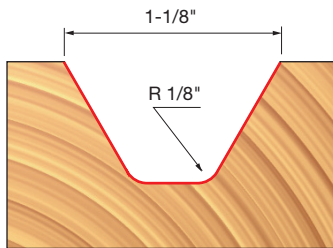

20-174

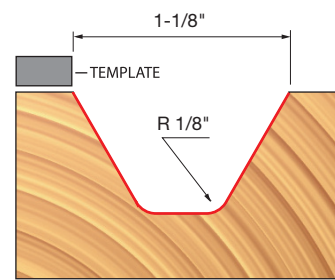

20-574 Top Bearing

"V" Grooving Bits

Application: Engraving, decorative accents and signs

- Ideal for making signs and adding decorative accents to furniture and plaques, Freud's "V" grooving bits are designed to cut deep or shallow "V" grooves.
- Cuts all composition materials, plywoods, hardwoods, and softwoods.
- Use on CNC and other automatic routers as well as hand-held and table-mounted portable routers.

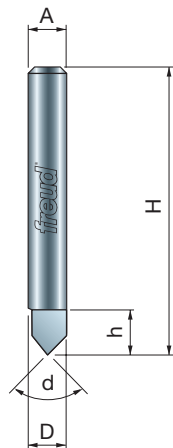
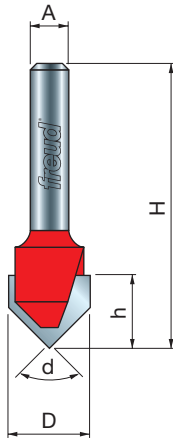

Item Number	Overall Dia.(D)	Carbide Height(h)	Angle (d)	Shank Dia.(A)	Overall Length(H)
20-100	1/4"	1/4"	90°	1/4"	1-1/2"
20-102	3/8"	5/16"	90°	1/4"	1-3/4"
20-104	1/2"	7/16"	90°	1/4"	1-3/4"
20-106	5/8"	1/2"	90°	1/2"	2-1/4"
20-107	3/8"	1/2"	90°	1/2"	2-1/4"
20-108	3/4"	1/2"	90°	1/2"	2-1/4"
20-109	1/2"	1/2"	90°	1/2"	2-1/4"
20-110	7/8"	5/8"	90°	1/2"	2-1/4"
20-112	1"	5/8"	90°	1/2"	2-1/2"
20-116	1-1/2"	1"	90°	1/2"	3"
20-120	2"	1-1/4"	90°	1/2"	2-7/8"
20-152*	1/2"	1/2"	60°	1/4"	2"
20-154*	5/8"	17/32"	60°	1/4"	1-15/16"

Top Bearing Bits

20-502	1/2"	7/16"	90°	1/4"	2-1/4"
20-508	3/4"	5/8"	90°	1/2"	2-1/4"

* Solid Carbide

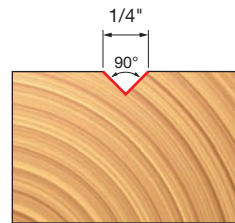

20-100

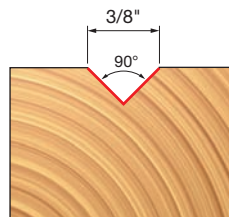

20-102
20-107

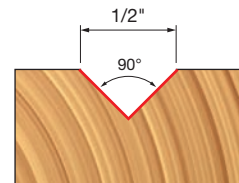

20-104
20-109

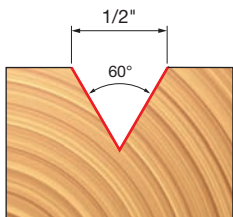

20-152

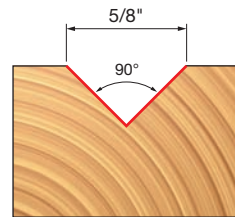

20-106

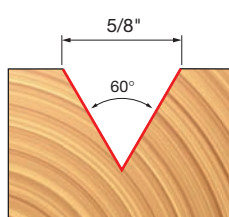

20-154

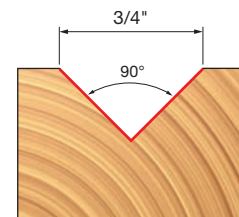

20-108

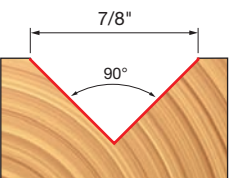

20-110

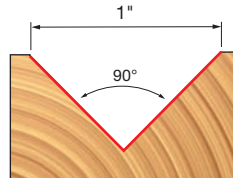

20-112

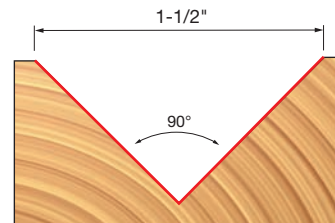

20-116

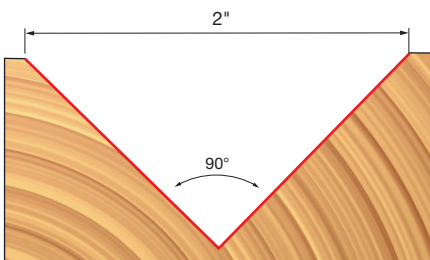

20-120

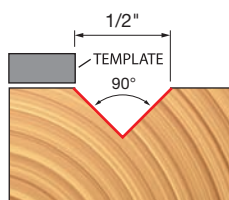

20-502 Top Bearing

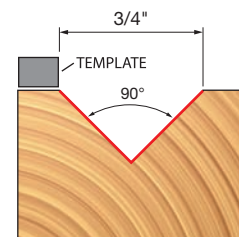

20-508 Top Bearing

Red Item Numbers Indicate 1/2" Shank

All Profile Drawings 1:1 Scale



CNC

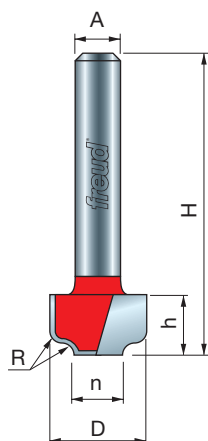
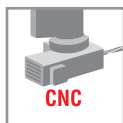

Ogee Groove Bits

Application: Decorative grooves and edges in furniture

- Freud's standard ogee groove bits create beautiful decorative grooves in molding and furniture, or use them with an edge guide to produce an ogee edge profile.
- Cuts all composition materials, plywoods, hardwoods, and softwoods.
- Use on CNC and other automatic routers as well as hand-held and table-mounted portable routers.

Item Number	Overall Dia.(D)	Small Dia.(n)	Carbide Height(h)	Radius (R)	Shank Dia.(A)	Overall Length(H)
39-152	1/2"	1/4"	5/16"	1/16"	1/4"	1-9/16"
39-154	7/8"	3/8"	13/32"	1/8"	1/4"	1-11/16"

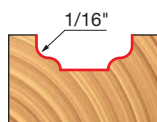

39-152



39-154

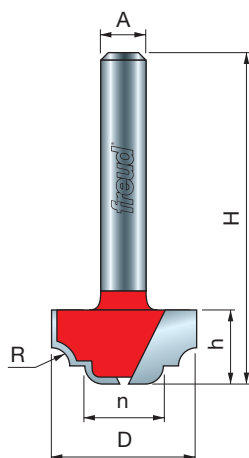

Cove & Bead Groove Bits

Application: Ornamental edge profiles and grooves

- Produce beautiful decorative grooves in molding and furniture with these bits or use them with an edge guide to create decorative edge profiles.
- Cuts all composition materials, plywoods, hardwoods, and softwoods.
- Use on CNC and other automatic routers as well as hand-held and table-mounted portable routers.

Item Number	Overall Dia.(D)	Small Dia.(n)	Carbide Height(h)	Radius (R)	Shank Dia.(A)	Overall Length(H)
39-100	3/4"	9/16"	3/8"	3/32"	1/4"	1-5/8"
39-101	3/4"	5/16"	1/2"	5/32"	1/4"	1-3/4"
39-102	1"	3/4"	1/2"	1/8"	1/4"	1-3/4"
39-112	1-1/4"	25/32"	1/2"	5/32"	1/2"	2"

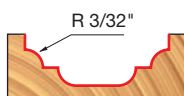

39-100

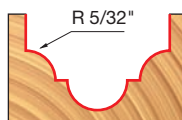

39-101

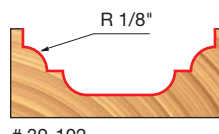

39-102



39-112

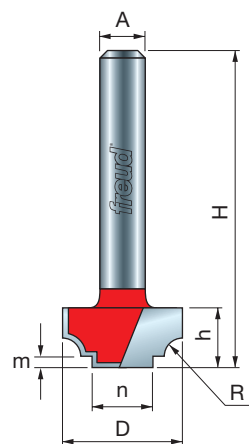

Classical Beading Groove Bits

Application: Elaborate design for furniture and moldings

- The simple bead and flat bottom design created by these bits adds depth to any surface, including molding and furniture.
- Cuts all composition materials, plywoods, hardwoods, and softwoods.
- Use on CNC and other automatic routers as well as hand-held and table-mounted portable routers.

Item Number	Overall Dia.(D)	Small Dia.(n)	Carbide Height(h)	Minor Height(m)	Large Radius(R)	Shank Dia.(A)	Overall Length(H)
39-302	1/2"	21/64"	3/8"	3/64"	3/64"	1/4"	1-5/8"
39-304	5/8"	5/16"	3/8"	3/64"	3/32"	1/4"	1-5/8"
39-306	7/8"	15/32"	29/64"	5/64"	1/8"	1/4"	1-23/32"

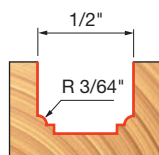

39-302

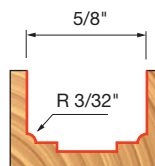

39-304

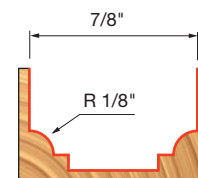

39-306

Ovolo Bits

Application: French Provincial style furniture

- These bits create decorative grooves in molding and furniture, including the attractive groove in French Provincial style doors and cabinets.
- Cuts all composition materials, plywoods, hardwoods, and softwoods.
- Use on CNC and other automatic routers as well as hand-held and table-mounted portable routers.

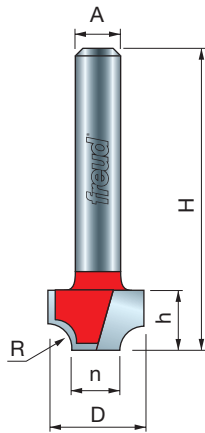

Item Number	Overall Dia.(D)	Small Dia.(n)	Carbide Height(h)	Radius (R)	Shank Dia.(A)	Overall Length(H)
39-202	1/2"	1/4"	5/16"	1/8"	1/4"	1-3/4"
39-204	7/8"	1/2"	1/2"	3/16"	1/4"	1-3/4"
39-205	7/8"	1/4"	5/8"	1/4"	1/4"	2"
39-206	1"	1/2"	1/2"	1/4"	1/4"	1-3/4"
39-208	1-1/4"	1/2"	9/16"	3/8"	1/4"	1-13/16"
39-210	1-1/2"	1/2"	3/4"	1/2"	1/4"	2"
39-226	1"	1/2"	1/2"	1/4"	1/2"	2"
39-228	1-1/4"	1/2"	9/16"	3/8"	1/2"	2-1/16"
39-230	1-1/2"	1/2"	3/4"	1/2"	1/2"	2-1/4"
39-232	1-3/4"	1/2"	7/8"	5/8"	1/2"	2-3/8"
39-234	2"	1/2"	1"	3/4"	1/2"	2-1/2"
39-236	2-1/4"	1/2"	11/8"	7/8"	1/2"	2-5/8"
39-252	1-1/8"	1/2"	1-7/32"	1/4"	1/2"	2-23/32"
39-238	2-1/2"	1/2"	1-5/16"	1"	1/2"	2-13/16"

Top Bearing Bits

39-578	1-1/4"	1/2"	9/16"	3/8"	1/2"	2-5/16"
39-580	1-1/2"	1/2"	3/4"	1/2"	1/2"	2 1/2"



CNC

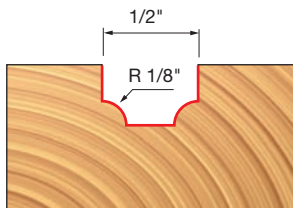

39-202

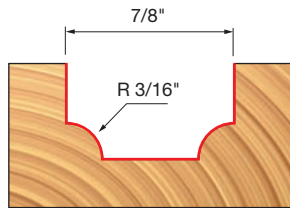

39-204

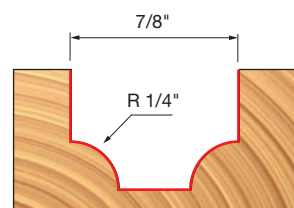

39-205

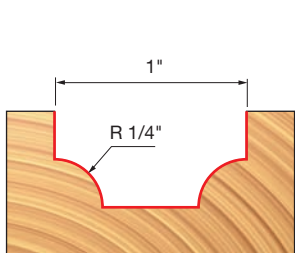

39-206

39-226

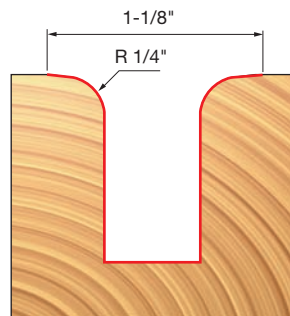

39-252

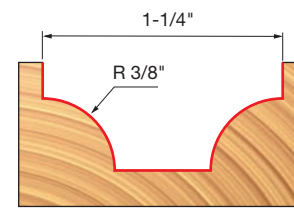

39-208

39-228

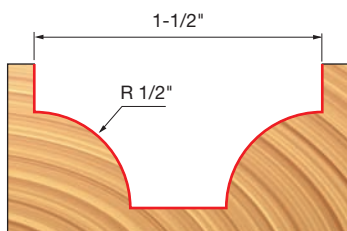

39-210

39-230

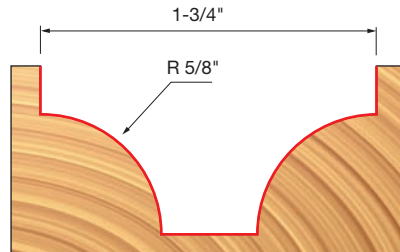

39-232

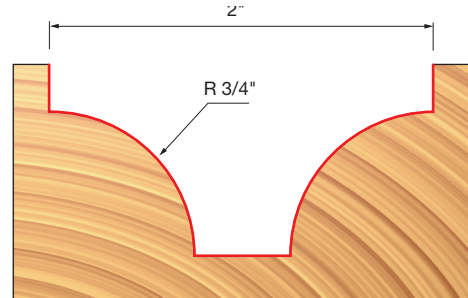

39-234

Red Item Numbers Indicate 1/2" Shank

All Profile Drawings 1:1 Scale

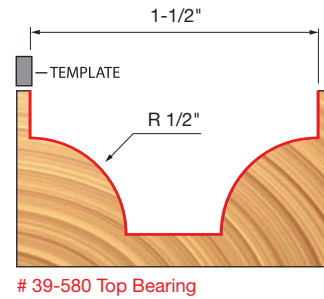
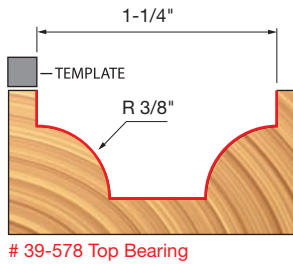
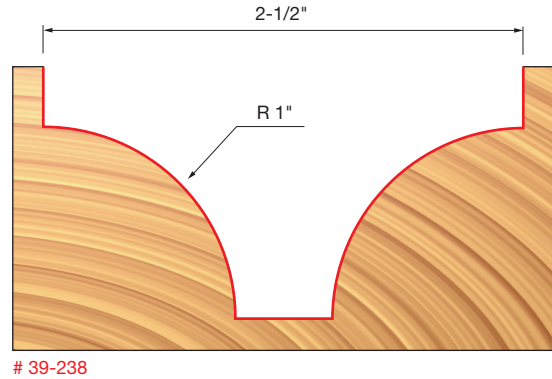
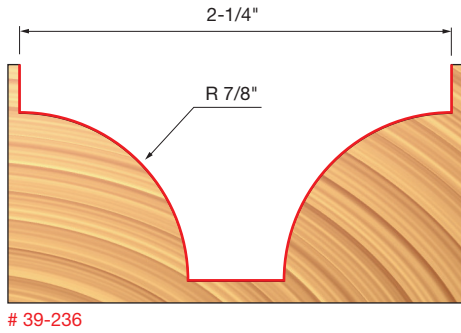

(Continued) **Ovolo Bits****Standard Ogee Groove Bits****Application: Traditional accents for furniture and moldings**

- This standard ogee groove bit accents any project with a slight, decorative groove and it can produce a decorative edge when used with an edge guide.
- Cuts all composition materials, plywoods, hardwoods, and softwoods.
- Use on CNC and other automatic routers as well as hand-held and table-mounted portable routers.

Item Number	Overall Dia.(D)	Small Dia.(n)	Carbide Height(h)	Large Radius(R)	Shank Dia.(A)	Overall Length(H)
99-004	13/16"	1/4"	29/64"	15/64"	1/2"	1-15/16"
39-240	3/4"	1/4"	1/2"	1/4"	1/4"	1-3/4"

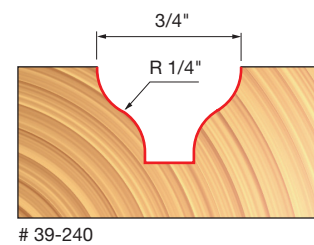
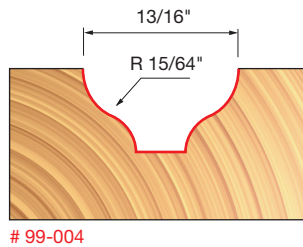
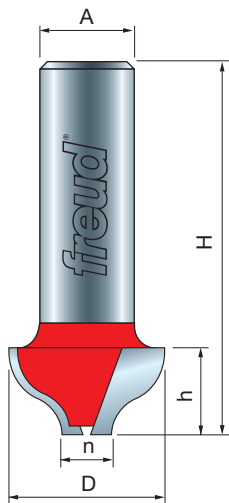

Top Bearing Classical Cove & Bead Groove Bits

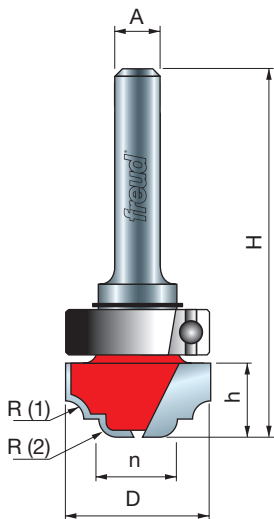
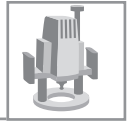

Application: Template work, decorative edges and elaborate grooves

- These bits produce a cove and bead groove with a flat bottom to add depth to furniture or millwork, and they can also create a decorative edge profile.
- Cuts all composition materials, plywoods, hardwoods, and softwoods.
- Use on hand-held and table-mounted portable routers.

Item Number	Overall Dia.(D)	Small Dia.(n)	Carbide Height(h)	Large Radius(R1)	Small Radius(R2)	Shank Dia.(A)	Overall Length(H)
39-500	3/4"	13/32"	7/16"	3/32"	3/32"	1/4"	2-1/8"
39-502	3/4"	1/4"	7/16"	1/8"	3/32"	1/4"	2-1/8"
39-504	1-7/64"	21/32"	1/2"	5/32"	1/8"	3/8"	2-1/4"
39-506	1-3/8"	27/32"	9/16"	3/16"	5/32"	3/8"	2-7/16"

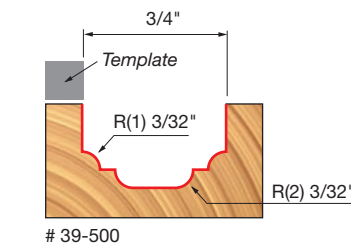

39-500

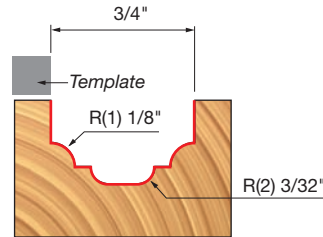

39-502

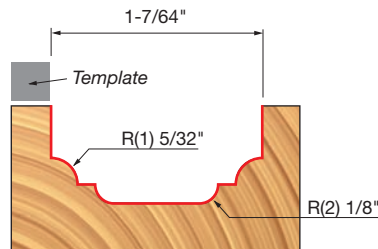

39-504

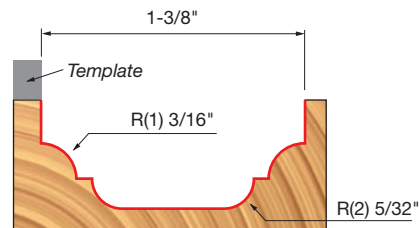

39-506

Top Bearing Double Cove Groove Bits

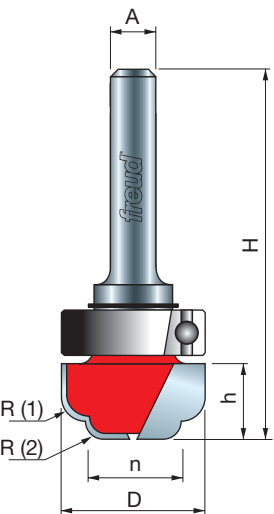

Application: Template work, decorative edges and elaborate grooves

- Use these bits to create two graceful coves that soften and add character to furniture and millwork, or to produce a decorative edge profile.
- Cuts all composition materials, plywoods, hardwoods, and softwoods.
- Use on hand-held and table-mounted portable routers.

Item Number	Overall Dia.(D)	Small Dia.(n)	Carbide Height(h)	Large Radius(R1)	Small Radius(R2)	Shank Dia.(A)	Overall Length(H)
39-512	3/4"	11/32"	3/8"	1/8"	3/32"	1/4"	2-1/16"
39-514	1-7/64"	5/8"	7/16"	5/32"	1/8"	3/8"	2-3/16"
39-516	1-3/8"	27/32"	1/2"	3/16"	5/32"	3/8"	2-5/16"

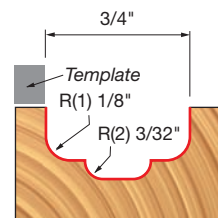

39-512

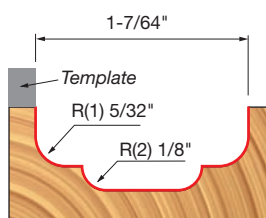

39-514

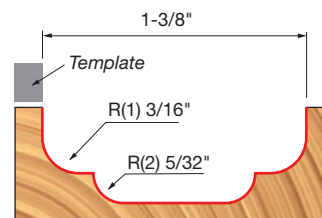

39-516

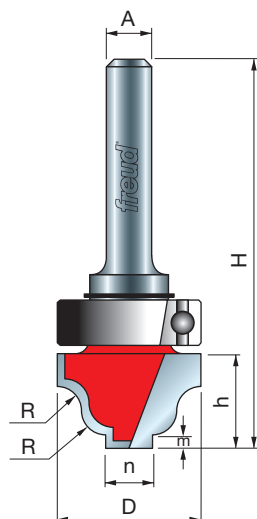
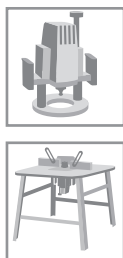

Top Bearing Fillet Ogee Groove Bits

Application: Template work, decorative edges and elaborate grooves

- These bits produce symmetrical ogee profile ending in a fillet. The flat bottom of the groove can create the illusion of panel construction, and they can also be used to create a decorative edge.
- Cuts all composition materials, plywoods, hardwoods, and softwoods.
- Use on hand-held and table-mounted portable routers.

Item Number	Overall Dia.(D)	Small Dia.(n)	Carbide Height(h)	Minor Height(m)	Radius (R)	Shank Dia.(A)	Overall Length(H)
39-522	3/4"	1/4"	1/2"	5/32"	1/8"	1/4"	2-3/16"
39-524	1-7/64"	15/32"	9/16"	5/32"	5/32"	3/8"	2-1/4"
39-526	1-3/8"	5/8"	5/8"	5/32"	3/16"	3/8"	2-7/16"

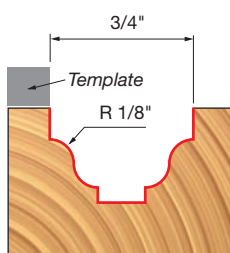

39-522

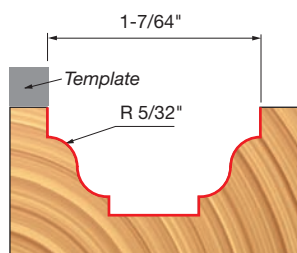

39-524

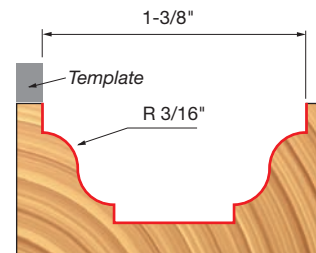

39-526

Example of Cabinet Door ▶

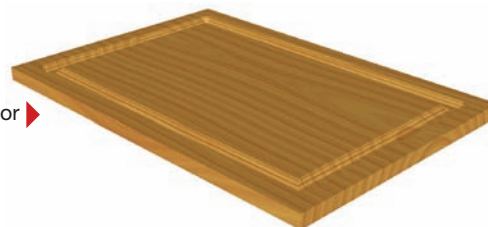

Top Bearing Cove & Bead Groove Bit

Application: Template work, decorative edges and elaborate grooves

- Create a traditional cove and bead profile that includes a flat bottom, creating the illusion of panel construction. These bits can also be used to create a decorative edge profile.
- Cuts all composition materials, plywoods, hardwoods, and softwoods.
- Use on hand-held and table-mounted portable routers.

Item Number	Overall Dia.(D)	Small Dia.(n)	Carbide Height(h)	Minor Height(m)	Large Radius(R)	Shank Dia.(A)	Overall Length(H)
39-532	3/4"	1/4"	31/64"	5/64"	1/8"	1/4"	2-3/16"
39-534	1-7/64"	31/64"	35/64"	5/64"	5/32"	3/8"	2-5/16"
39-536	1-3/8"	5/8"	39/64"	5/64"	3/16"	3/8"	2-7/16"

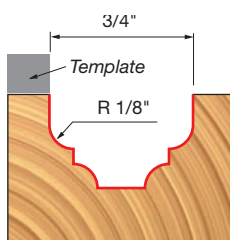

39-532

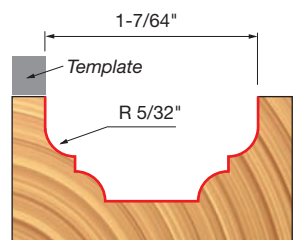

39-534

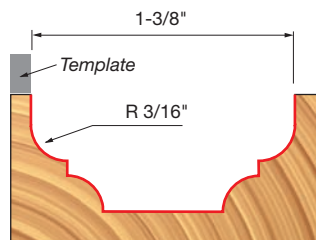

39-536

Key Hole Bit

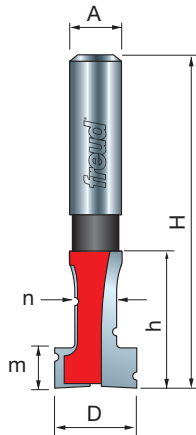

Application: Key holes for hanging plaques and shelves

- The large diameter end bores holes to allow nail or screw heads to enter the slot, and the smaller diameter allows room for the shank of the nail or screw.
- Cuts all composition materials, plywoods, hardwoods, and softwoods.
- Use on CNC and other automatic routers as well as hand-held and table-mounted portable routers.

Item Number	Overall Dia.(D)	Small Dia.(n)	Carbide Height(h)	Minor Height(m)	Shank Dia.(A)	Overall Length(H)
70-104	25/64"	3/16"	7/16"	1/4"	1/4"	1-5/8"

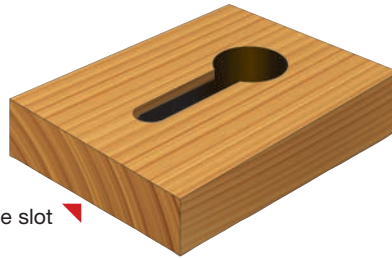
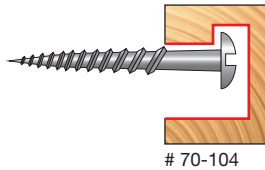

Example of Key Hole slot

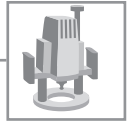

T-Slotting Cutter Bits

Application: Slotted wall displays

- Build your own sturdy, attractive, slotted wall to display items from garden tools and power tools to toys – hanging by a hook.
- Cuts all composition materials, plywoods, hardwoods, and softwoods.
- Use on CNC and other automatic routers as well as hand-held and table-mounted portable routers.

Item Number	Overall Dia.(D)	Small Dia.(n)	Carbide Height(h)	Minor Height(m)	Shank Dia.(A)	Overall Length(H)
52-522	1-1/8"	3/8"	13/16"	5/16"	1/2"	2-1/2"
52-524	1-3/8"	1/2"	7/8"	3/8"	1/2"	2-1/2"

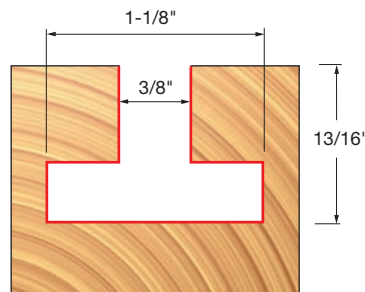
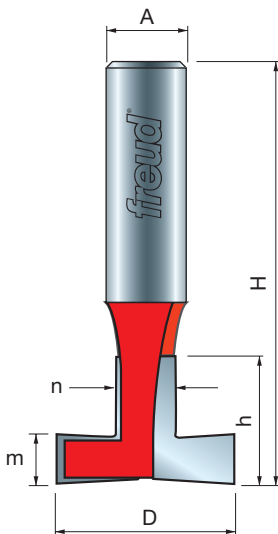

52-522

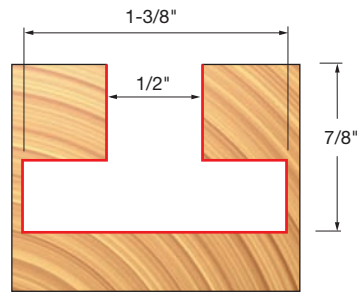

52-524

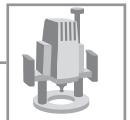

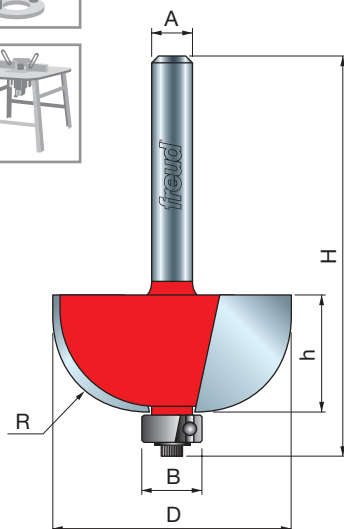
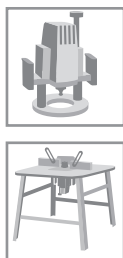

Cove Bits

Application: Smooth, decorative edging and inverted radii

- Create smooth, classic cove profiles with Freud cove bits, which have a shear angle that slices wood similar to the way a craftsman uses a hand plane.
- Cuts all composition materials, plywoods, hardwoods, and softwoods.
- Use on hand-held and table-mounted portable routers.

Item Number	Overall Dia.(D)	Bearing Dia.(B)	Carbide Height(h)	Large Radius(R)	Shank Dia.(A)	Overall Length(H)
30-094	1/2"	3/8"	1/2"	1/16"	1/4"	2-3/16"
30-098	5/8"	3/8"	1/2"	1/8"	1/4"	2-3/16"
30-100	3/4"	3/8"	1/2"	3/16"	1/4"	2-3/16"
30-102	7/8"	3/8"	1/2"	1/4"	1/4"	2-3/16"
30-103	1-1/8"	1/2"	1/2"	5/16"	1/4"	2-3/16"
30-104	1-1/4"	1/2"	1/2"	3/8"	1/4"	2-3/16"
30-106	1-1/2"	1/2"	5/8"	1/2"	1/4"	2-3/16"
30-107	1-3/4"	1/2"	3/4"	5/8"	1/2"	2-1/2"
30-108	2"	1/2"	7/8"	3/4"	1/2"	2-5/8"
30-109	7/8"	1/2"	1/2"	3/16"	1/2"	2-1/2"
30-110	1"	1/2"	1/2"	1/4"	1/2"	2-1/2"
30-111	1-1/8"	1/2"	1/2"	5/16"	1/2"	2-1/2"
30-112	1-1/4"	1/2"	1/2"	3/8"	1/2"	2-1/2"
30-114	1-1/2"	1/2"	5/8"	1/2"	1/2"	2-1/2"

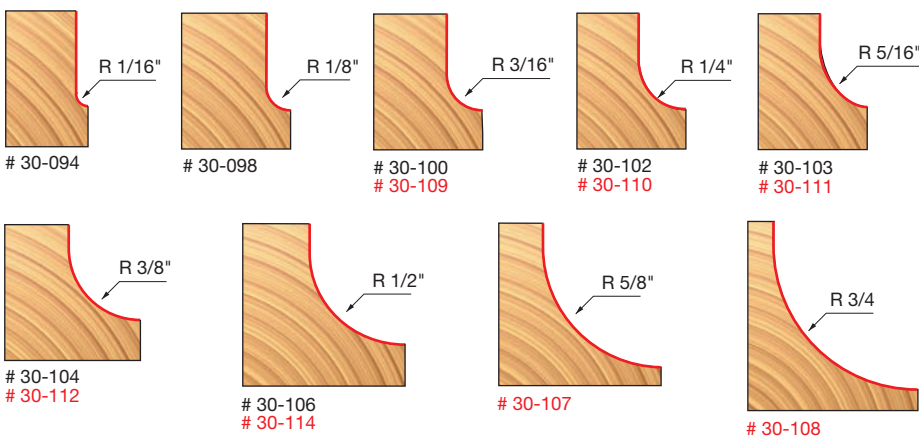

Cove & Fillet Bits

Application: Traditional design for furniture and millwork

- This bit produces a smooth cove with a small fillet at the top, a profile found in many traditional pieces of furniture and millwork.
- By simply raising the bit, you can create a standard cove profile.
- Cuts all composition materials, plywoods, hardwoods, and softwoods.
- Use on hand-held and table-mounted portable routers.

Item Number	Overall Dia.(D)	Bearing Dia.(B)	Carbide Height(h)	Large Radius(R)	Shank Dia.(A)	Overall Length(H)
30-202	1-1/4"	1/2"	19/32"	5/16"	1/4"	2-3/16"
38-270	1-1/8"	1/2"	1/2"	3/16"	1/4"	2-3/16"
38-280	1-1/8"	1/2"	1/2"	3/16"	1/2"	2-1/2"
38-282	1-1/4"	1/2"	19/32"	5/16"	1/2"	2-1/2"

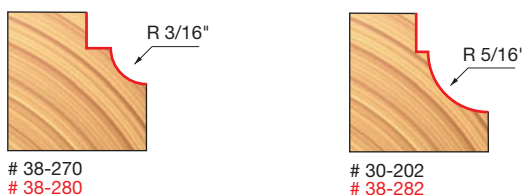



Cove Bits with Steel Pilots



Application: More versatile method to produce edging and inverted radii

- Produce a classical cove profile, or remove the steel pilot to add the versatility of routing grooves or deeper coves. Freud's upward shear angle gives a more efficient smoother cut.
- Cuts all composition materials, plywoods, hardwoods, and softwoods.
- Use on hand-held and table-mounted portable routers.

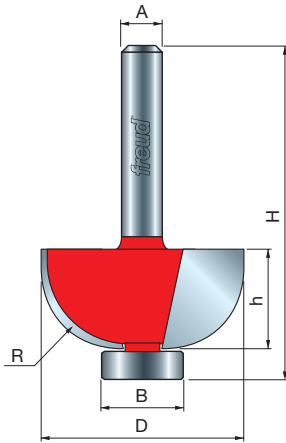

Item Number	Overall Dia.(D)	Bearing Dia.(B)	Carbide Height(h)	Large Radius(R)	Shank Dia.(A)	Overall Length(H)
30-400	3/4"	1/2"	33/64"	3/16"	1/4"	2"
30-404	1 1/4"	1/2"	7/16"	3/8"	1/4"	2"

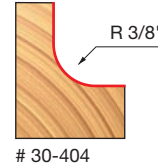

Classical Cove Bits



Application: Attractive detail for millwork and furniture

- Enhance traditional furniture and millwork by adding an attractive cove profile with a small fillet at the top and bottom.
- Cuts all composition materials, plywoods, hardwoods, and softwoods.
- Use on hand-held and table-mounted portable routers.

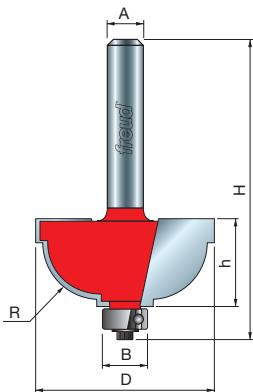

Item Number	Overall Dia.(D)	Carbide Height(h)	Large Radius(R)	Shank Dia.(A)	Overall Length(H)
38-250	1-1/8"	1/2"	3/16"	1/4"	2-3/16"
38-252	1-1/4"	19/32"	5/16"	1/4"	2-3/16"
38-260	1-1/8"	1/2"	3/16"	1/2"	2-1/2"
38-262	1-1/4"	1-3/8"	5/16"	1/2"	2-1/2"

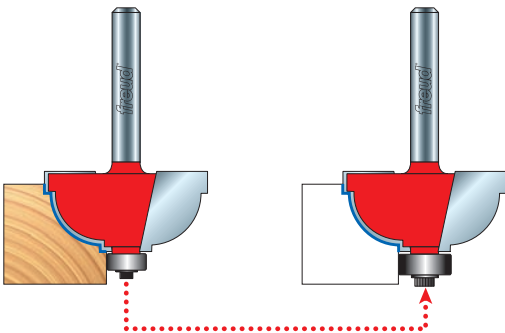

By simply ordering the 1/2" Ball Bearing #62-104 and the step washer #62-313 you will be able to obtain a different profile.

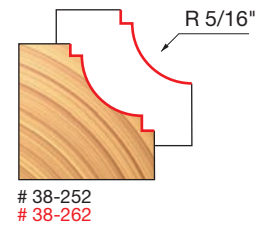
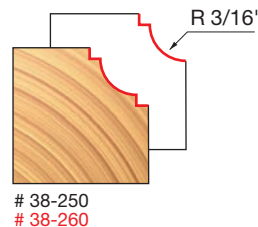

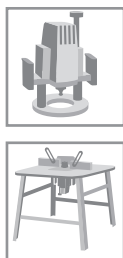

Rounding Over Bits

Application: Soften furniture edges and create decorative beads

- Use rounding over bits to soften furniture edges. For beading work, equip the bits with a Freud 62-102 bearing and 62-311 step washer.
- Cuts all composition materials, plywoods, hardwoods, and softwoods.
- Use on hand-held and table-mounted portable routers.

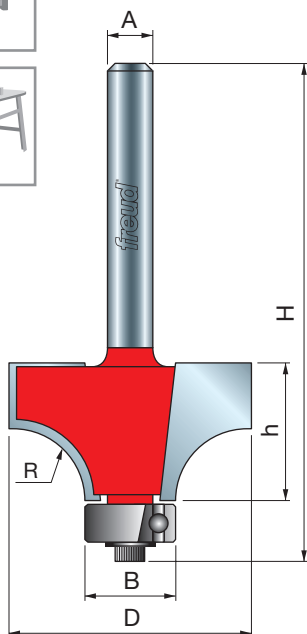

Item Number	Overall Dia.(D)	Bearing Dia.(B)	Carbide Height(h)	Large Radius(R)	Shank Dia.(A)	Overall Length(H)
34-100	5/8"	1/2"	1/2"	1/16"	1/4"	2-3/16"
34-104	3/4"	1/2"	1/2"	1/8"	1/4"	2-3/16"
34-106	13/16"	1/2"	1/2"	5/32"	1/4"	2-3/16"
34-108	7/8"	1/2"	1/2"	3/16"	1/4"	2-3/16"
34-110	1"	1/2"	1/2"	1/4"	1/4"	2-3/16"
34-112	1-1/8"	1/2"	1/2"	5/16"	1/4"	2-3/16"
34-114	1-1/4"	1/2"	5/8"	3/8"	1/4"	2-3/16"
34-116	1-1/2"	1/2"	3/4"	1/2"	1/4"	2-1/2"
34-117	5/8"	1/2"	1/2"	1/16"	1/2"	2-1/2"
34-118	3/4"	1/2"	1/2"	1/8"	1/2"	2-1/2"
34-119	7/8"	1/2"	1/2"	3/16"	1/2"	2-1/2"
34-120	1"	1/2"	1/2"	1/4"	1/2"	2-1/2"
34-122	1-1/8"	1/2"	1/2"	5/16"	1/2"	2-1/2"
34-124	1-1/4"	1/2"	5/8"	3/8"	1/2"	2-5/8"
34-126	1-1/2"	1/2"	3/4"	1/2"	1/2"	2-3/4"
34-127	1-3/4"	1/2"	7/8"	5/8"	1/2"	2-7/8"
34-128	2"	1/2"	1"	3/4"	1/2"	2-7/8"
34-130	2-1/4"	1/2"	1-1/4"	7/8"	1/2"	3-1/8"
34-132	2-1/2"	1/2"	1-1/4"	1"	1/2"	3-1/8"
34-134	2-3/4"	1/2"	1-3/8"	1-1/8"	1/2"	3-1/4"
34-136	3"	1/2"	1-1/2"	1-1/4"	1/2"	3-3/8"
34-138	3-1/4"	1/2"	1-9/16"	1-3/8"	1/2"	3-3/8"
34-140	3-1/2"	1/2"	1-3/4"	1-1/2"	1/2"	3-5/8"

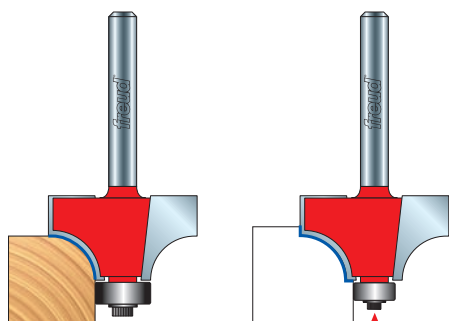

By simply ordering the 3/8" Ball Bearing #62-102 and 3/8" Step Washer #62-311 you will be able to obtain a different profile.

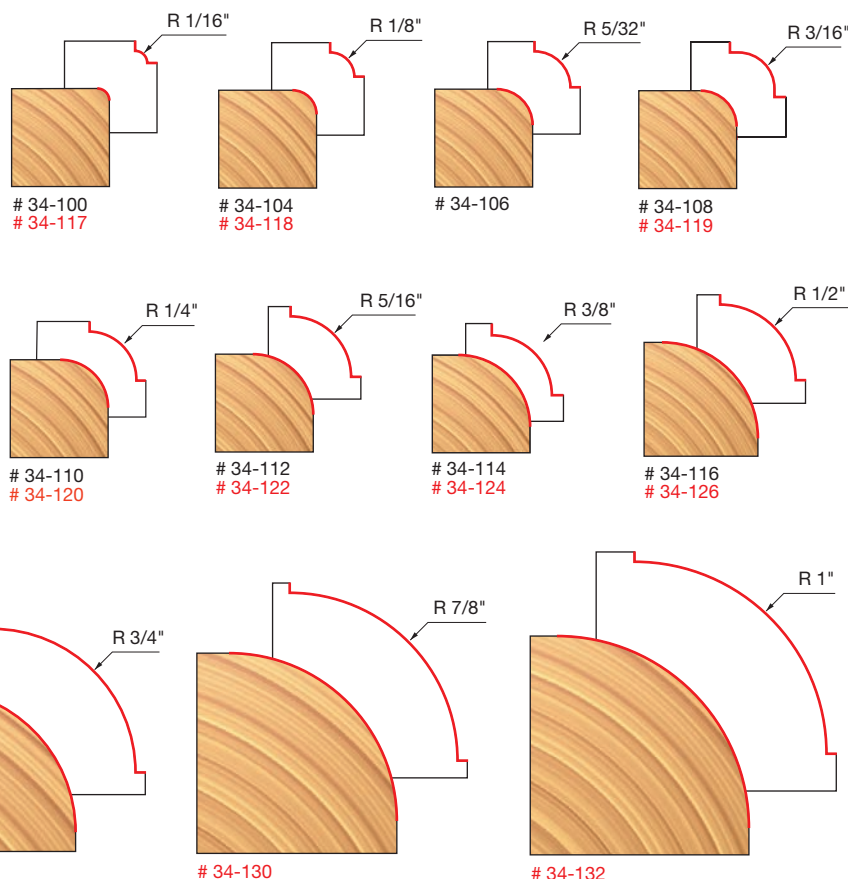

(Continued)

Rounding Over Bits

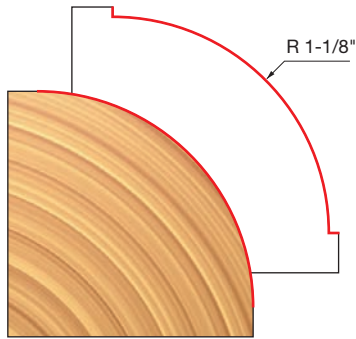

34-134

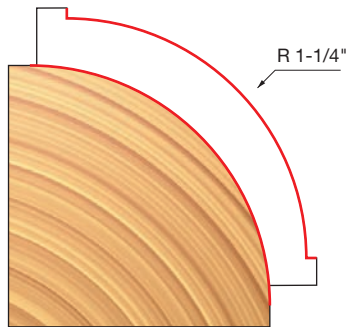

34-136

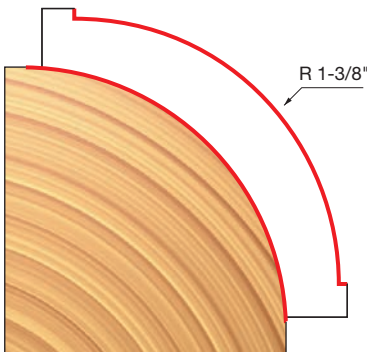

34-138

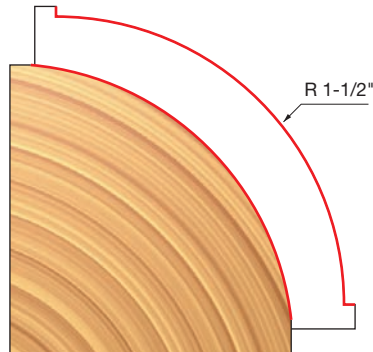

34-140

Rounding Over Bits with Steel Pilots

Application: Soften furniture edges or produce beaded grooves

- Rounding Over Bits soften the edges of furniture or remove the solid steel pilots to produce traditional beaded grooves.
- Cuts all composition materials, plywoods, hardwoods, and softwoods.
- Use on CNC and other automatic routers as well as hand-held and table-mounted portable routers.

Item Number	Overall Dia.(D)	Bearing Dia.(B)	Carbide Height(h)	Large Radius(R)	Shank Dia.(A)	Overall Length(H)
34-208	7/8"	1/2"	1/2"	3/16"	1/4"	2"
34-210	1"	1/2"	33/64"	1/4"	1/4"	2"
34-214	1 1/4"	1/2"	45/64"	3/8"	1/4"	2"

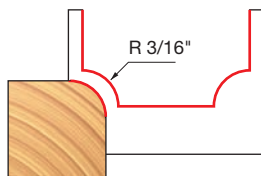
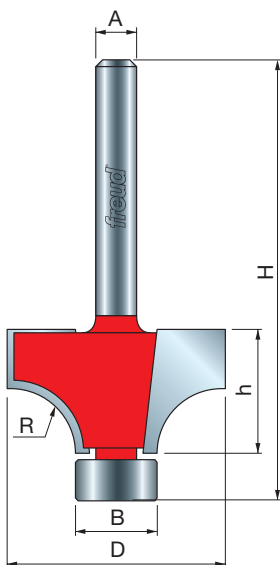
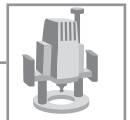

34-208

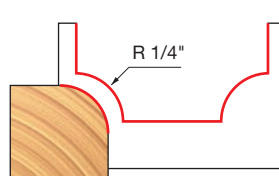

34-210

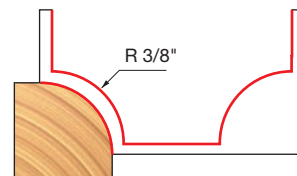

34-214

Red Item Numbers Indicate 1/2" Shank

All Profile Drawings 1:1 Scale



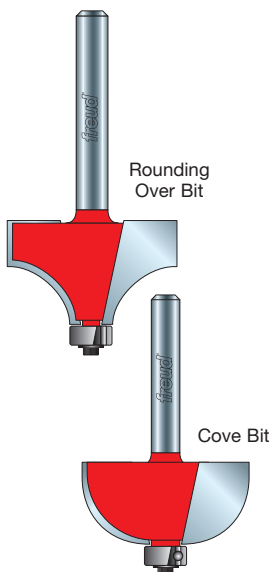

Drop-Leaf Table Bit Set

Application: Mating edge profiles for drop-leaf tables

- Produce the special mating edge profiles for drop-leaf tables with this set, which includes one rounding over bit and one cove bit.
- Cuts all composition materials, plywoods, hardwoods, and softwoods.
- Use on hand-held and table-mounted portable routers.

Set Item Number	Table Top Thickness	Bit Item #	Rounding Over Bit Item #	Shank Dia.
33-106	3/4"	30-106	34-116	1/4"
33-116	3/4"	30-114	34-126	1/2"

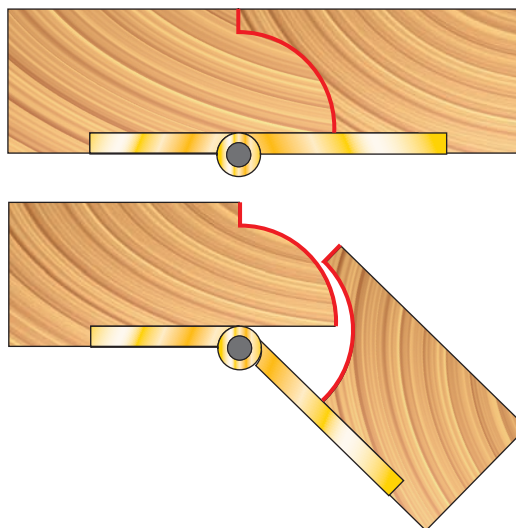

Example of Drop-Leaf with Hinge

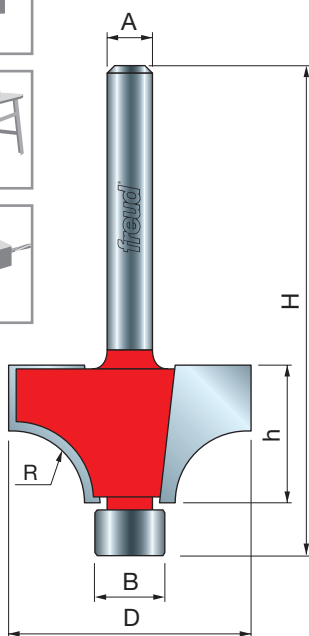

Beading Bit with Steel Pilots

Application: Attractive profile for furniture and millwork

- These beading bits create an attractive bead profile for furniture and millwork. Remove the steel pilots to produce a traditional beaded groove.
- Cuts all composition materials, plywoods, hardwoods, and softwoods.
- Use on CNC and other automatic routers as well as hand-held and table-mounted portable routers.

Item Number	Overall Dia.(D)	Bearing Dia.(B)	Carbide Height(h)	Large Radius(R)	Shank Dia.(A)	Overall Length(H)
36-208	7/8"	3/8"	1/2"	3/16"	1/4"	2"
36-210	1"	3/8"	3-3/64"	1/4"	1/4"	2"
36-214	1-1/4"	3/8"	4-5/64"	3/8"	1/4"	2"
36-216	1-1/2"	3/8"	4-9/64"	1/2"	3/8"	2-1/2"

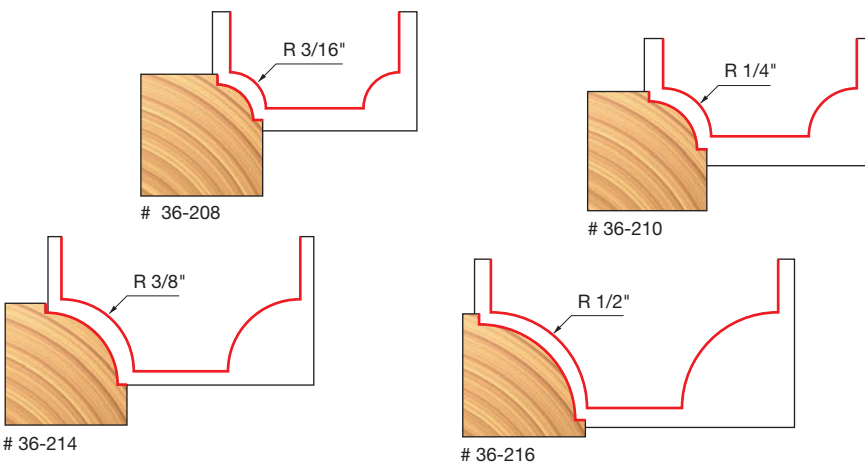

Beading Bits

Application: Decorative edges and rounded edges

- Add an attractive bead profile to furniture and millwork with Freud beading bits. For rounding over work, add a Freud 62-104 bearing and 62-313 step washer.
- Cuts all composition materials, plywoods, hardwoods, and softwoods.
- Use on hand-held and table-mounted portable routers.

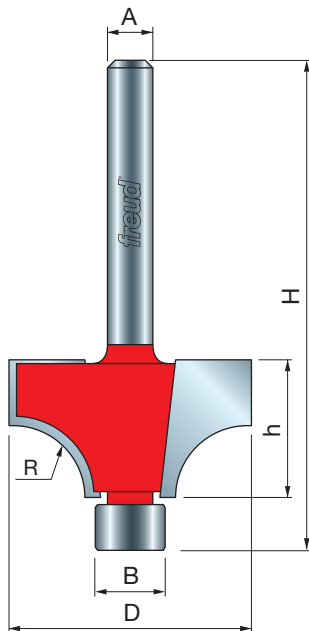
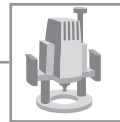

Item Number	Overall Dia.(D)	Bearing Dia.(B)	Carbide Height(h)	Large Radius(R)	Shank Dia.(A)	Overall Length(H)
36-100	5/8"	3/8"	1/2"	1/16"	1/4"	2-3/16"
36-104	3/4"	3/8"	1/2"	1/8"	1/4"	2-3/16"
36-106	13/16"	3/8"	1/2"	5/32"	1/4"	2-3/16"
36-108	7/8"	3/8"	1/2"	3/16"	1/4"	2-3/16"
36-110	1"	3/8"	1/2"	1/4"	1/4"	2-3/16"
36-112	1-1/8"	3/8"	1/2"	5/16"	1/4"	2-3/16"
36-114	1-1/4"	3/8"	5/8"	3/8"	1/4"	2-3/16"
36-116	1-1/2"	3/8"	3/4"	1/2"	1/4"	2-1/2"
36-117	5/8"	3/8"	1/2"	1/16"	1/2"	2-1/2"
36-118	3/4"	3/8"	1/2"	1/8"	1/2"	2-1/2"
36-119	7/8"	3/8"	1/2"	3/16"	1/2"	2-1/2"
36-120	1"	3/8"	1/2"	1/4"	1/2"	2-1/2"
36-122	1-1/8"	3/8"	1/2"	5/16"	1/2"	2-1/2"
36-124	1-1/4"	3/8"	5/8"	3/8"	1/2"	2-5/8"
36-126	1-1/2"	3/8"	3/4"	1/2"	1/2"	2-3/4"
36-127	1-3/4"	3/8"	7/8"	5/8"	1/2"	2-7/8"
36-128	2"	3/8"	1"	3/4"	1/2"	2-7/8"
36-130	2-1/4"	3/8"	1-1/4"	7/8"	1/2"	3-1/8"
36-132	2-1/2"	3/8"	1-1/4"	1"	1/2"	3-1/8"
36-134	2-3/4"	3/8"	1-3/8"	1-1/8"	1/2"	3-1/4"
36-136	3"	3/8"	1-1/2"	1-1/4"	1/2"	3-3/8"
36-138	3-1/4"	3/8"	1-9/16"	1-3/8"	1/2"	3-3/8"
36-140	3-1/2"	3/8"	1-3/4"	1-1/2"	1/2"	3-5/8"

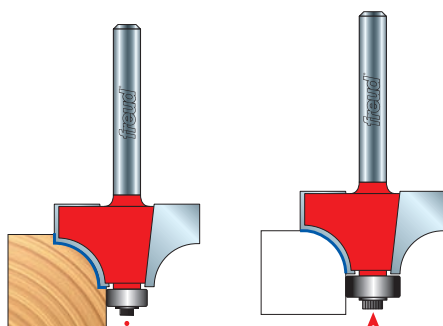

By simply ordering the 1/2" Ball Bearing #62-104 and 1/2" Step Washer #62-313 you will be able to obtain a different profile.

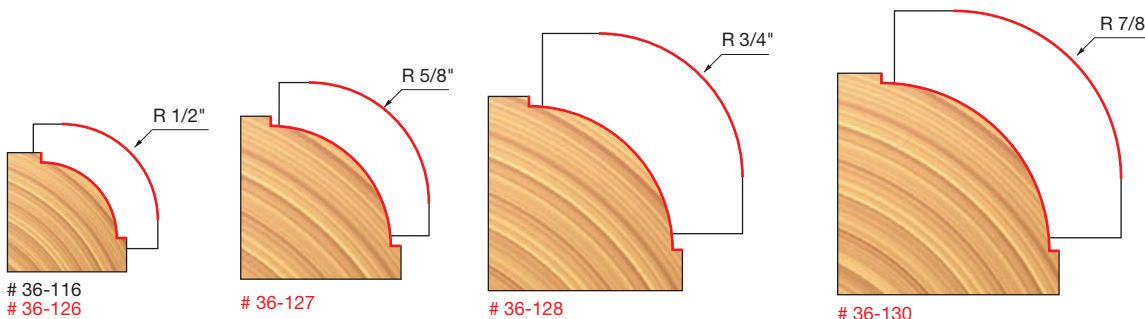
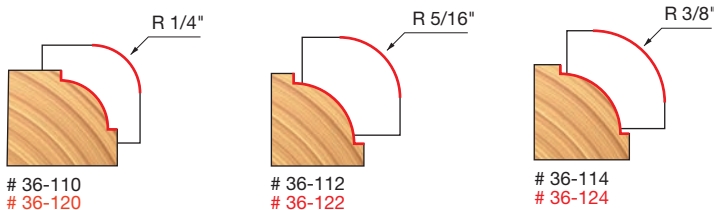
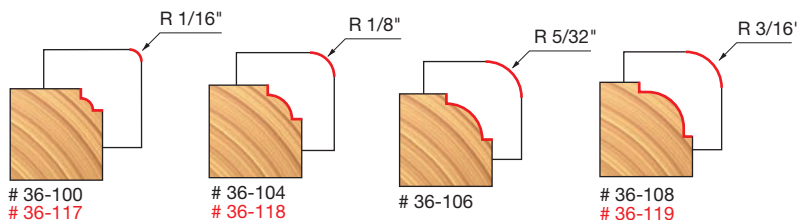



(Continued)

Beading Bits

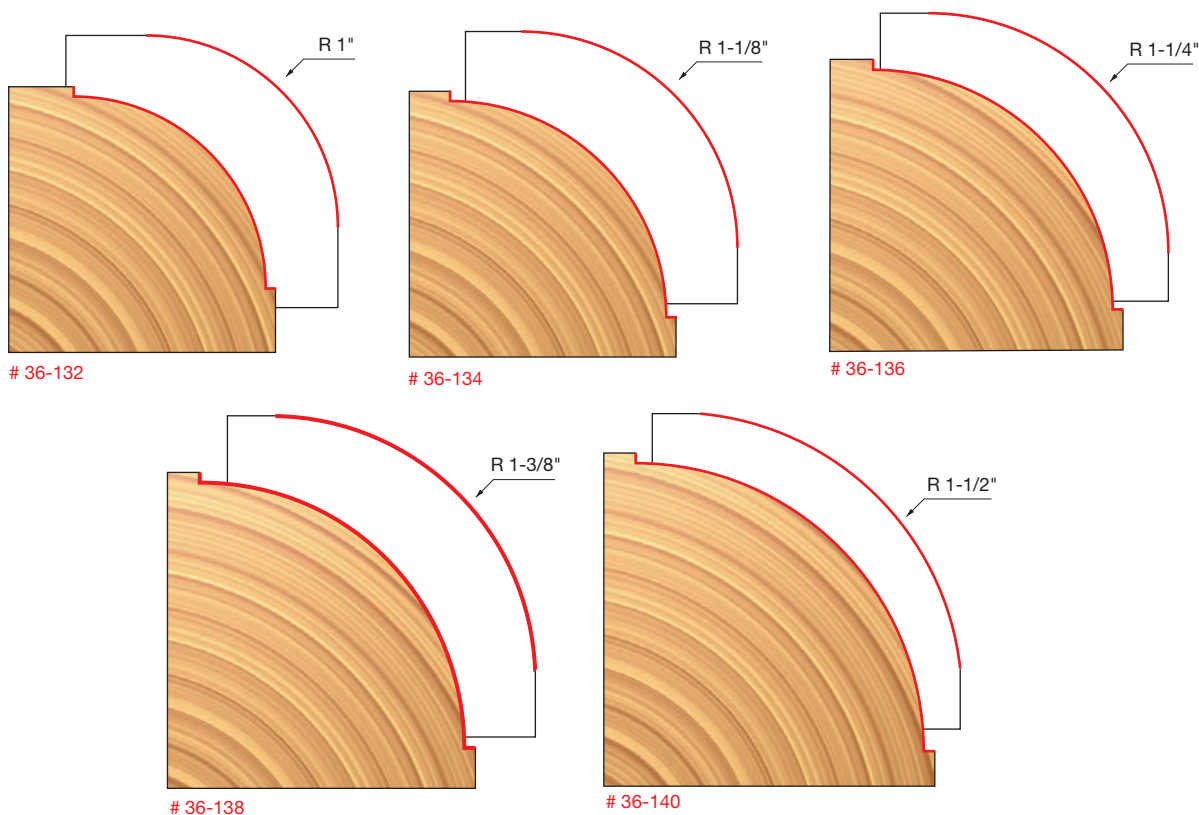

Convex Edge Bit

Application: Shallow bull nose profile for edging

- This bit creates a soft, gently rounded edge on any project or use this bit to plunge route internal cut-outs for use as hand-holds.
- Cuts all composition materials, plywoods, hardwoods, and softwoods.
- Use on CNC and other automatic routers as well as hand-held and table-mounted portable routers.

Item Number	Overall Dia.(D)	Carbide Height(h)	Minor Height(m)	Large Radius(R)	Shank Dia.(A)	Overall Length(H)
99-019	1"	1-5/8"	7/8"	39/64"	1/2"	3-1/16"

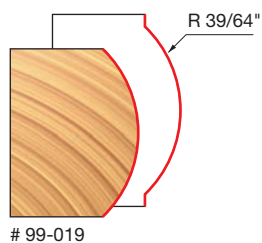
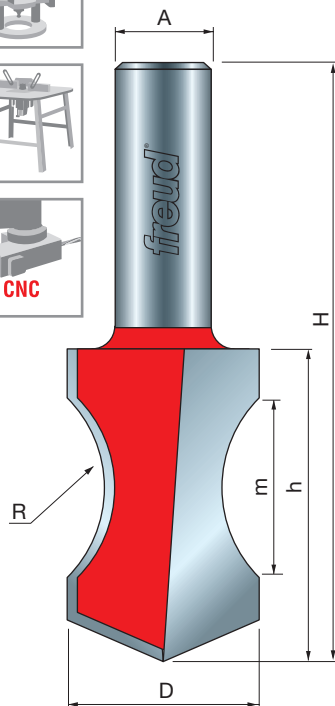
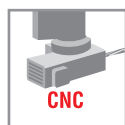

Example of interior cut-out for use as a hand-hold.

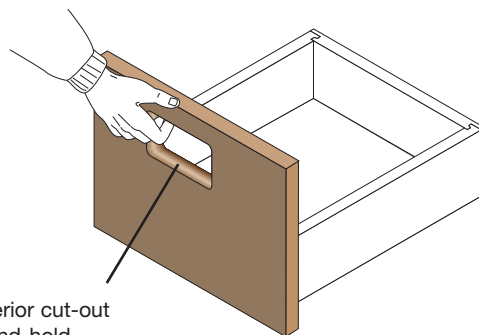

Combination Rounding Over Bit

Application: Decorative moldings and furniture edges

- Ideal for creating new molding profiles, this bit combines two of Freud's most popular bits into one: a 1/4" rounding over bit and a 1/2" rounding over bit.
- Cuts all composition materials, plywoods, hardwoods, and softwoods.
- Use on hand-held and table-mounted portable routers.

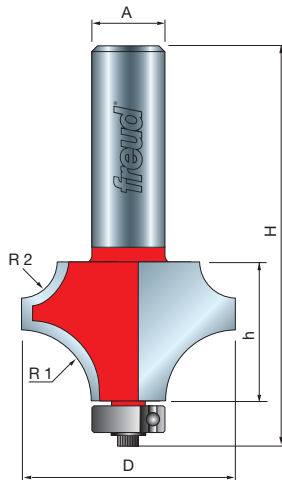
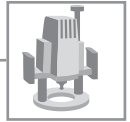

Item Number	Overall Dia.(D)	Carbide Height(h)	Minor Height(m)	Large Radius(R1)	Small Radius(R2)	Shank Dia.(A)	Overall Length(H)
99-044	1-31/64"	1"	9/32"	1/2"	1/4"	1/2"	2-13/16"

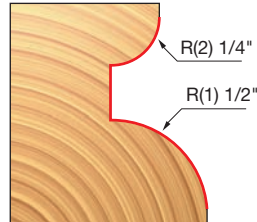

99-044



Variable Corner Round Bit

Application: Rounding two edges in one pass

- The Freud variable corner round bit saves you time by rounding both edges on a board in one pass, rather than using standard rounding over bits that require two passes. Works with stock from 7/16" to 1-1/4" thick.
- Cuts all composition materials, plywoods, hardwoods, and softwoods.
- Use on hand-held and table-mounted portable routers.

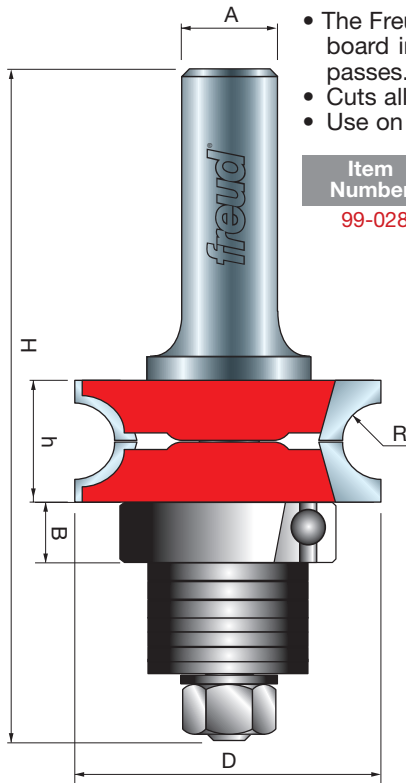
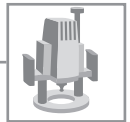

Item Number	Overall Dia.(D)	Bearing Height(B)	Carbide Height(h)	Minor Height(m)	Large Radius(R)	Shank Dia.(A)	Overall Length(H)
99-028	1-19/32"	5/16"	1-7/64"	7/16"-1-1/4"	3/16"	1/2"	3-1/2"

By simply reconfiguring the shims and bearing you can cut the different thicknesses of stock

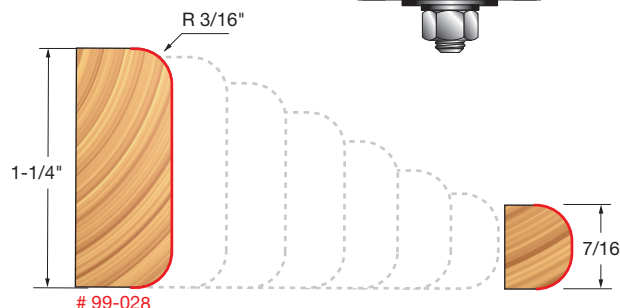
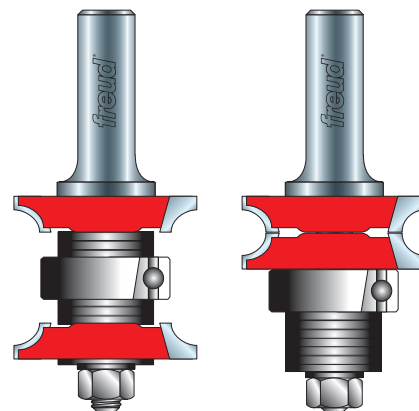

99-028

Red Item Numbers Indicate 1/2" Shank

All Profile Drawings 1:1 Scale



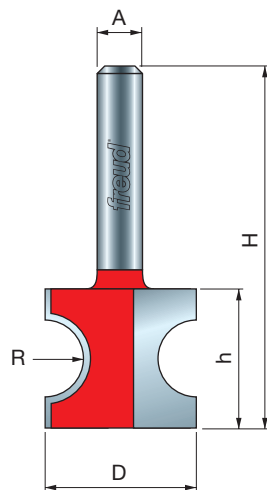

Half Round Bits

Application: Bull nose profile for furniture and moldings

- Produce a fully rounded edge on dimensional lumber or create an attractive half-round profile on furniture and moldings with this bit. Guiding device must be used.
- Cuts all composition materials, plywoods, hardwoods, and softwoods.
- Use on CNC and other automatic routers as well as hand-held and table-mounted portable routers.

Item Number	Overall Dia.(D)	Carbide Height(h)	Large Radius(R)	Shank Dia.(A)	Overall Length(H)
82-100	11/16"	7/16"	3/32"	1/4"	1-13/16"
82-102	3/4"	1/2"	1/8"	1/4"	1-7/8"
82-104	7/8"	27/32"	3/16"	1/4"	2-1/8"
82-106	1"	29/32"	1/4"	1/4"	2-1/4"
82-108	11/16"	7/16"	3/32"	1/2"	2-1/16"
82-110	3/4"	1/2"	1/8"	1/2"	2-5/32"
82-112	7/8"	27/32"	3/16"	1/2"	2-3/8"
82-114	1"	29/32"	1/4"	1/2"	2-9/16"
82-116	1-29/64"	1-11/64"	3/8"	1/2"	2-13/16"
82-118	1-13/16"	1-27/64"	1/2"	1/2"	2-7/8"
82-120	2"	2"	5/8"	1/2"	3-1/2"

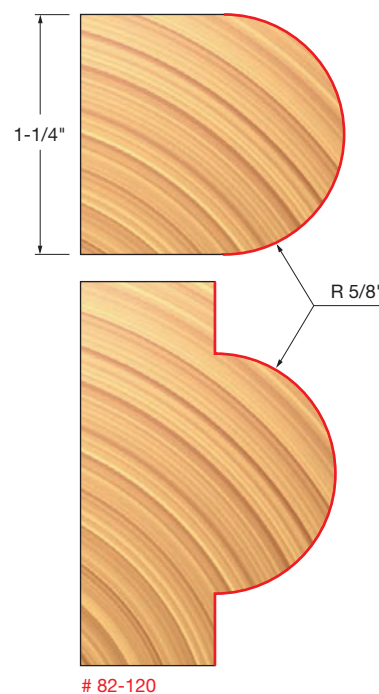
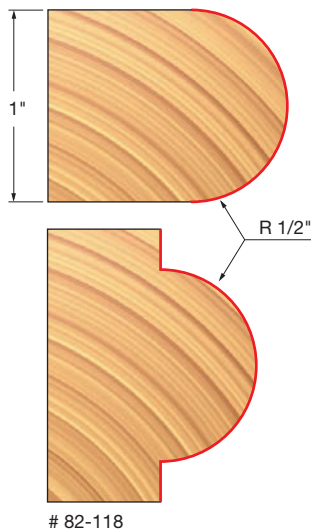
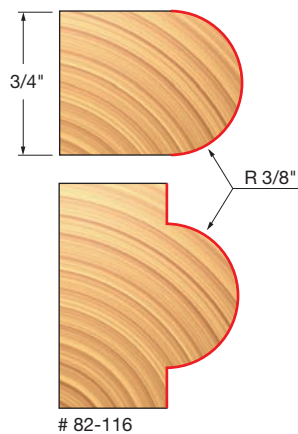
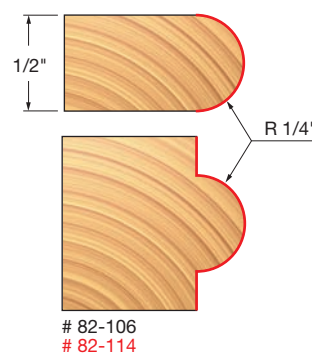
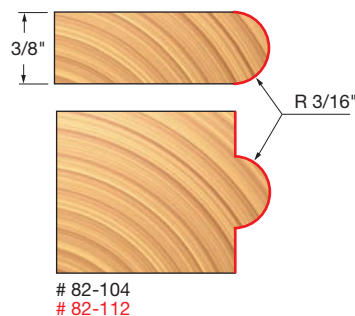
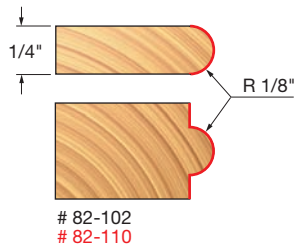
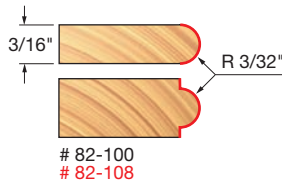

Half Round Bits with Bearings

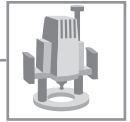

Application: Versatile rounded edge for furniture and moldings

- These bits produce a fully rounded edge on dimensional lumber or an attractive half round profile on furniture and moldings. Comes with ball bearing guide for template work.
- Cuts all composition materials, plywoods, hardwoods, and softwoods.
- Use on hand-held and table-mounted portable routers.

Item Number	Overall Dia.(D)	Bearing Dia.(B)	Carbide Height(h)	Large Radius(R)	Shank Dia.(A)	Overall Length(H)
82-510	1-5/32"	5/8"	1"	1/4"	1/2"	2-7/8"
82-512	1-3/8"	5/8"	1-5/16"	3/8"	1/2"	3-1/4"
82-514	1-3/4"	3/4"	1-19/32"	1/2"	1/2"	3-3/4"
82-515	2"	3/4"	2"	5/8"	1/2"	3-13/16"

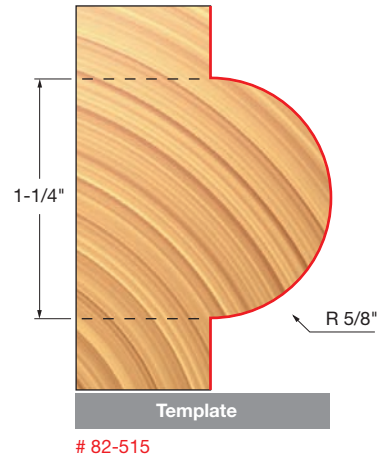
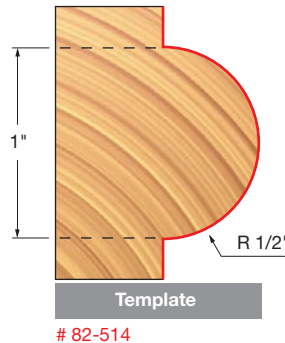
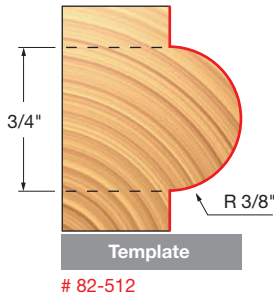
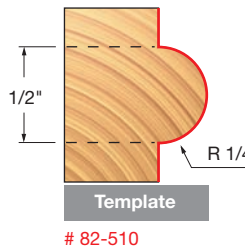
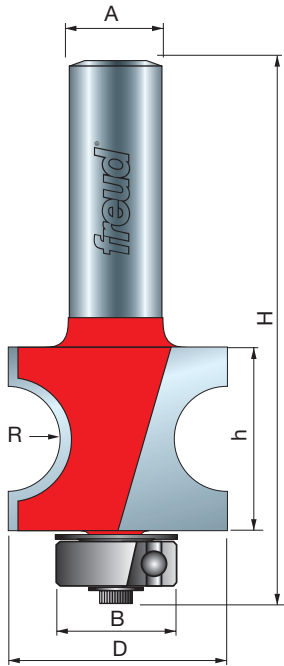

Decorative Edge Bits

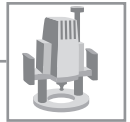

Application: Decorative edging for cabinets, molding and furniture

- Add distinctive design to cabinets, furniture, plaques, and millwork with these decorative edging bits.
- Cuts all composition materials, plywoods, hardwoods, and softwoods.
- Use on hand-held and table-mounted routers.

Item Number	Overall Dia.(D)	Bearing Dia.(B)	Carbide Height(h)	Large Radius(R1)	Small Radius(R2)	Minor Height(m)	Shank Dia.(A)	Overall Length(H)
Roman Ogee Bits								
38-100	1-1/16"	3/8"	1/2"	5/32"	-	-	1/4"	2-3/16"
38-102	1-3/8"	3/8"	23/32"	1/4"	-	-	1/4"	2-3/8"
38-104	1-1/16"	3/8"	1/2"	5/32"	-	-	1/2"	2-3/8"
38-106	1-3/8"	3/8"	23/32"	1/4"	-	-	1/2"	2-9/16"
Ogee Bits								
38-152	1-1/4"	1/2"	1/2"	3/16"	-	-	1/4"	2-1/8"
38-154	1-1/2"	1/2"	5/8"	1/4"	-	-	1/4"	2-3/16"
99-006	1-1/2"	1/2"	21/32"	21/64"	-	-	1/2"	2-1/2"
38-172	1-1/8"	1/2"	21/32"	21/64"	-	-	1/2"	2-1/4"
Ogee Fillet Bits								
38-202	1-1/4"	3/8"	1/2"	3/16"	-	-	1/4"	2-1/8"
38-204	1-1/2"	3/8"	5/8"	1/4"	-	-	1/4"	2-3/16"
38-222	1-1/8"	3/8"	1/2"	5/32"	-	-	1/2"	2-1/4"
38-224	1-1/2"	3/8"	3/4"	1/4"	-	-	1/2"	2-1/2"
Classical Roman Ogee Bits								
38-402	1-1/4"	1/2"	19/32"	1/8"	-	15/64"	1/4"	2-3/16"
99-005	1-3/8"	1/2"	9/16"	3/16"	-	7/32"	1/2"	2-7/16"

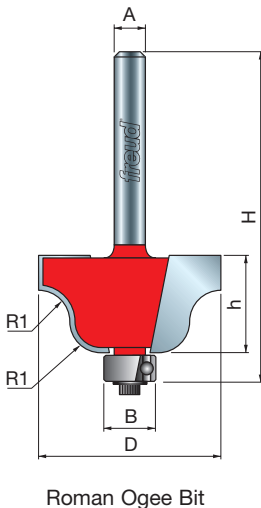

Roman Ogee Bit



(Continued)

Decorative Edge Bits

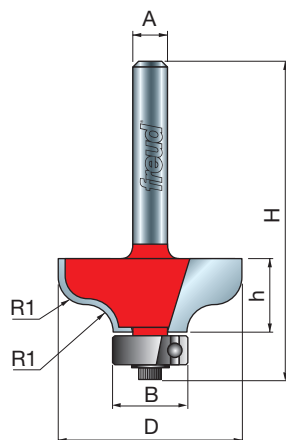

Ogee Bit

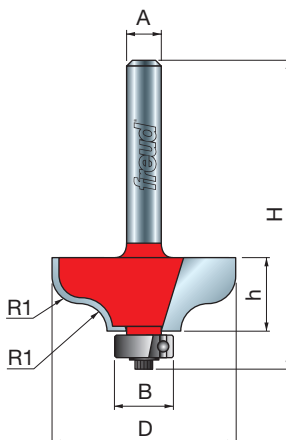

Ogee Fillet Bit

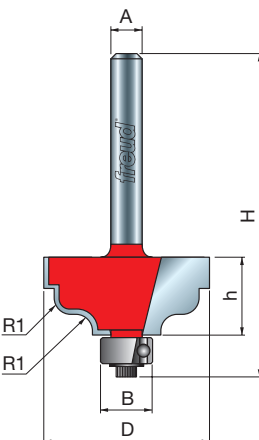

Double Fillet Ogee Bit

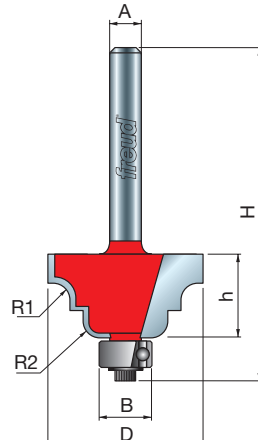

Cove & Bead Bit

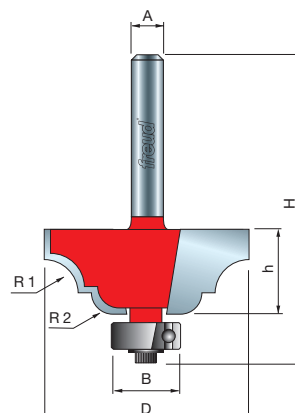

Classical Cove & Bead Bit

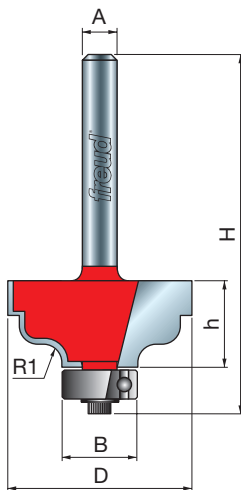

Classical Roman Ogee Bit

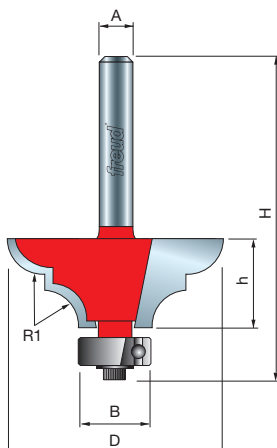

Classical Bold Cove & Round Bit

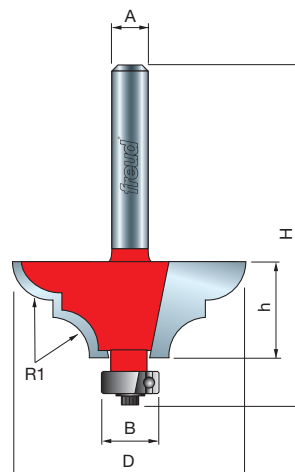

Classical Bold Cove & Bead Bit

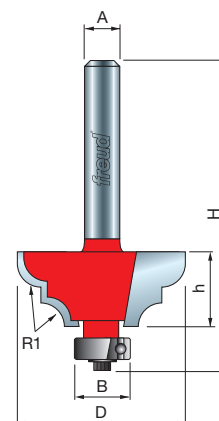

Classical Cove & Round Bits

Item Number	Overall Dia.(D)	Bearing Dia.(B)	Carbide Height(h)	Large Radius(R1)	Small Radius(R2)	Minor Height(m)	Shank Dia.(A)	Overall Length(H)
Double Fillet Ogee Bit								
38-452	1-1/4"	3/8"	19/32"	1/8"	—	—	1/4"	2-3/16"
99-003	1-3/8"	3/8"	9/16"	11/64"	—	—	1/2"	2-5/16"
Cove & Bead Bits								
38-302	1-5/32"	3/8"	5/8"	1/8"	—	7/32"	1/4"	2-3/16"
38-304	1-9/16"	3/8"	23/32"	1/4"	—	7/32"	1/4"	2-5/16"
38-312	1-5/32"	3/8"	5/8"	1/8"	—	7/32"	1/2"	2-9/16"
38-314	1-9/16"	3/8"	23/32"	1/4"	—	7/32"	1/2"	2-3/4"
99-009	1-3/8"	3/8"	9/16"	13/64"	—	7/32"	1/2"	2-3/8"
Classical Cove & Bead Bits								
38-352	1-1/2"	1/2"	5/8"	1/4"	5/32"	—	1/4"	2-1/4"
38-362	1-1/2"	1/2"	5/8"	1/4"	5/32"	—	1/2"	2-1/2"
Classical Bold Cove & Round Bits								
38-502	1-1/4"	1/2"	7/16"	3/16"	—	—	1/4"	2-1/16"
38-504	1-1/2"	1/2"	11/16"	1/4"	—	—	1/4"	2-1/2"
Classical Bold Cove & Bead Bits								
38-522	1-1/4"	3/8"	7/16"	3/16"	—	—	1/4"	2-1/16"
38-524	1-1/2"	3/8"	11/16"	1/4"	—	—	1/4"	2-5/16"
Classical Cove & Round Bits								
38-602	1-1/8"	1/2"	1/2"	5/32"	—	5/64"	1/4"	2-5/16"
38-612	1-1/8"	1/2"	1/2"	5/32"	—	5/64"	1/2"	2-9/16"
38-613	1-3/8"	1/2"	3/4"	1/4"	3/16"	5/64"	1/4"	2-1/4"
38-614	1-3/8"	1/2"	11/16"	1/4"	3/16"	5/64"	1/2"	2-3/4"
38-622	1-1/8"	3/8"	1/2"	5/32"	—	5/64"	1/4"	2-5/16"
38-632	1-1/8"	3/8"	1/2"	5/32"	—	5/64"	1/2"	2-9/16"
38-713	1-3/8"	3/8"	3/4"	1/4"	3/16"	5/64"	1/4"	2-1/4"

All Profile Drawings 1:1 Scale

Red Item Numbers Indicate 1/2" Shank

(Continued)

Decorative Edge Bits

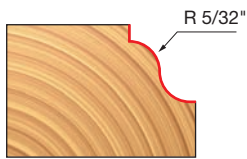

38-100
38-104

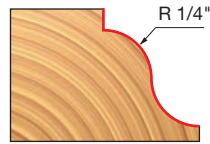

38-102
38-106

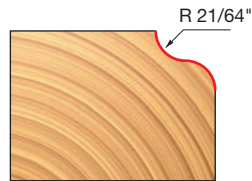

38-172

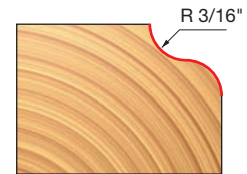

38-152

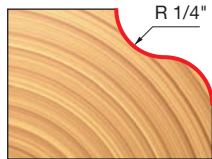

38-154



99-006

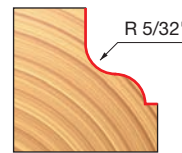

38-222

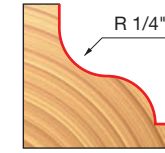

38-204

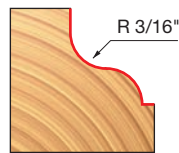

38-202

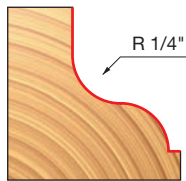

38-224

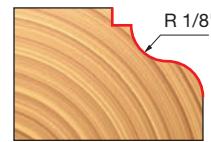

38-402

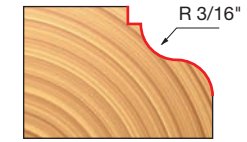

99-005

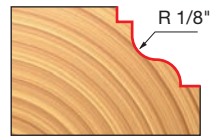

38-452

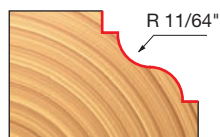

99-003

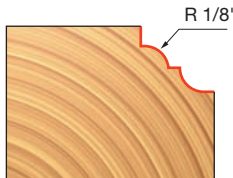

38-302
38-312

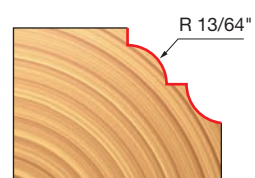

99-009

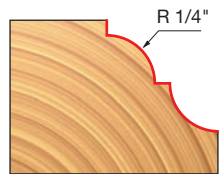

38-304
38-314

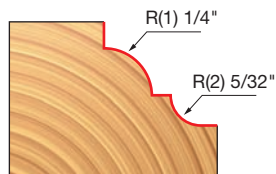

38-352
38-362

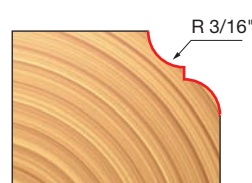

38-502

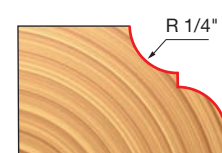

38-504

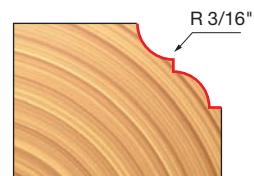

38-522

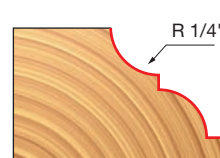

38-524

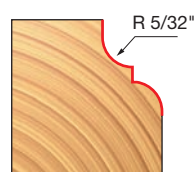

38-602
38-612

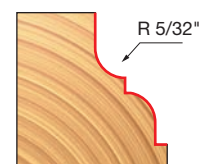

38-622
38-632

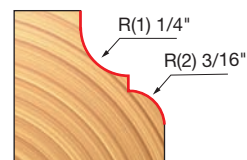

38-614

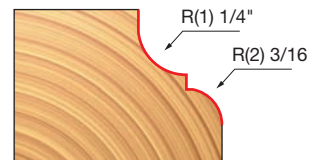

38-613



38-713



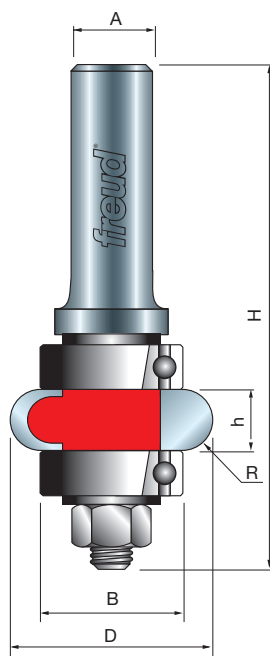

Flute Bits

Application: Chippendale style furniture

- These bits include double bearings to create a fluted design for chair legs and moldings. Ideal for the production of Chippendale style furniture.
- Cuts all composition materials, plywoods, hardwoods, and softwoods.
- Use on hand-held and table-mounted portable routers.

Item Number	Overall Dia.(D)	Bearing Dia.(B)	Carbide Height(h)	Large Radius(R)	Shank Dia.(A)	Overall Length(H)
99-029	11/8"	7/8"	7/8"	1/8"	1/2"	3"
99-030	11/4"	7/8"	7/8"	3/16"	1/2"	3"

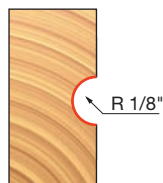

99-029

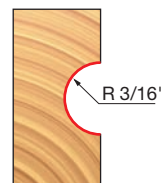

99-030

Triple Beading Bits

Application: Ornate multiple beads for decorative molding

- Create three beads in one pass for decorative molding and furniture with these bits from Freud.
- Cuts all composition materials, plywoods, hardwoods, and softwoods.
- Use on hand-held and table-mounted portable routers.

Item Number	Overall Dia.(D)	Bearing Dia.(B)	Carbide Height(h)	Large Radius(R1)	Small Radius(R2)	Shank Dia.(A)	Overall Length(H)
80-558	15/16"	3/4"	1"	3/16"	1/8"	1/4"	2-5/8"
80-564	15/16"	3/4"	1"	1/4"	3/32"	1/4"	2-5/8"
80-578	15/16"	3/4"	1"	3/16"	1/8"	1/2"	2-3/4"
80-584	15/16"	3/4"	1"	1/4"	3/32"	1/2"	2-3/4"

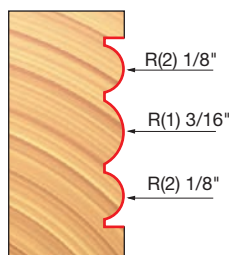
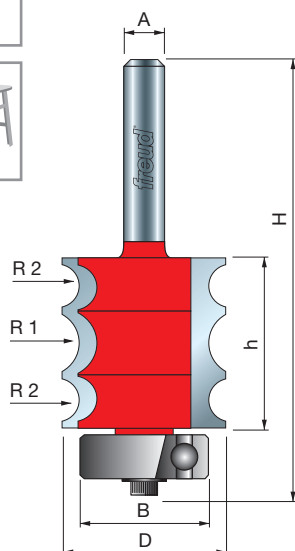
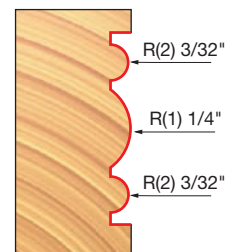
# 80-558
80-578# 80-564
80-584

Triple Beading & Fluting Bits

Application: Columns, posts and decorative moldings

- Enhances moldings and furniture with multiple beads and fluting.
- Cuts all composition materials, plywoods, hardwoods, and softwoods.
- Use on CNC and other automatic routers as well as hand-held and table-mounted portable routers.

Item Number	Overall Dia.(D)	Bearing Dia.(B)	Carbide Height(h)	Large Radius(R)	Shank Dia.(A)	Overall Length(H)
80-552	7/8"	5/8"	1-5/64"	1/8"	1/4"	2-3/4"
80-572	7/8"	5/8"	1-5/64"	1/8"	1/2"	3-1/8"
84-106	7/8"	5/8"	1-5/64"	1/8"	1/4"	2-5/8"
84-126	7/8"	5/8"	1-5/64"	1/8"	1/2"	3"

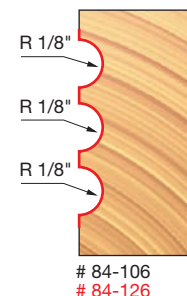
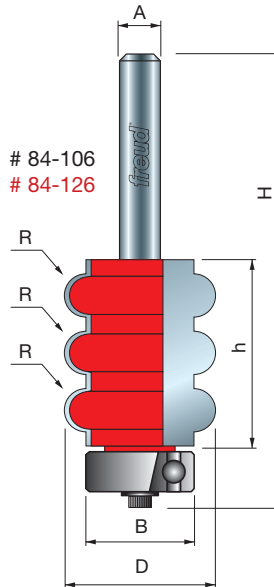
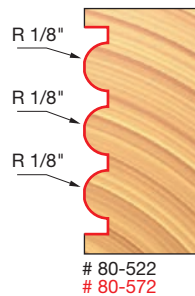
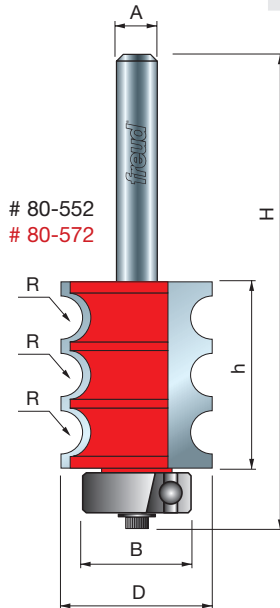

Bold Classical Bit

Application: Chair rails and other decorative millwork

- Forms beautiful wainscot and panel moldings.
- Create numerous molding profiles by using various bearings and multiple passes.
- Cuts all composition materials, plywoods, hardwoods, and softwoods.
- Use on hand-held and table-mounted portable routers.

Item Number	Overall Dia.(D)	Carbide Height(h)	Large Radius(R1)	Small Radius(R2)	Small Radius(R3)	Shank Dia.(A)	Overall Length(H)
99-008	1-3/4"	1-1/8"	13/32"	9/32"	1/8"	1/2"	3"

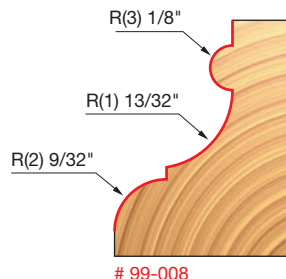
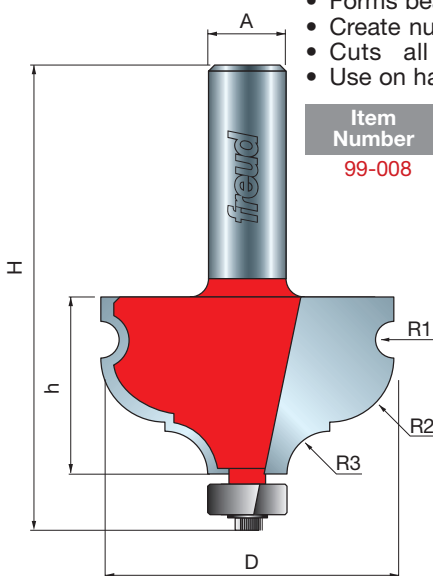



Corner Beading Bits

Application: Beams, posts, railings and fine furniture

- Adds an attractive bead to beams, posts, railings, and millwork.
- Ideal for accenting square table legs.
- Cuts all composition materials, plywoods, hardwoods, and softwoods.
- Use on hand-held and table-mounted portable routers.

Item Number	Overall Dia.(D)	Bearing Dia.(B)	Carbide Height(h)	Large Radius(R1)	Small Radius(R2)	Minor Height(m)	Shank Dia.(A)	Overall Length(H)
99-020	15/16"	1/2"	5/8"	7/32"	5/32"	5/64"	1/2"	2-1/2"
99-021	1-1/4"	1/2"	1-15/32"	3/8"	—	9/64"	1/2"	3-3/8"
99-022	1-37/64"	1/2"	1-1/2"	15/32"	25/64"	15/64"	1/2"	3-3/8"
99-023	1-5/8"	7/8"	53/64"	3/8"	—	5/64"	1/2"	3-7/16"
99-024	1-3/8"	7/8"	37/64"	1/4"	—	5/64"	1/2"	3-3/16"
99-025	1-1/4"	7/8"	1/2"	3/16"	—	1/8"	1/2"	3-1/8"

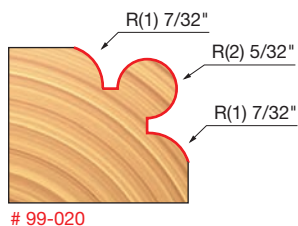
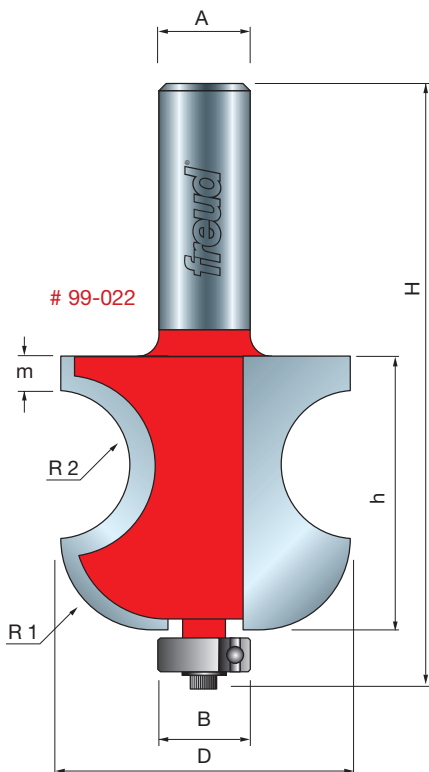

99-020

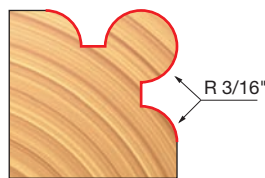
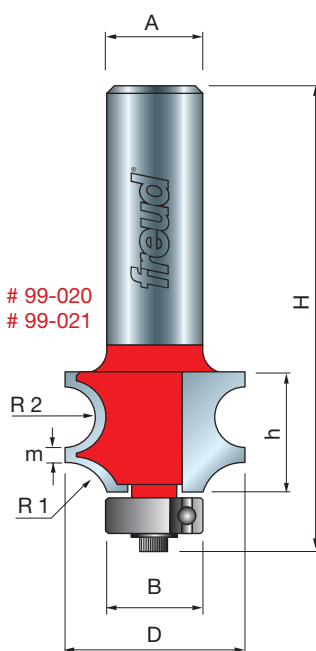

99-025

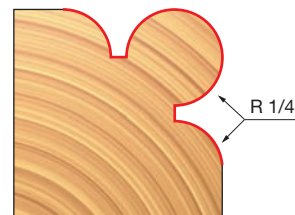
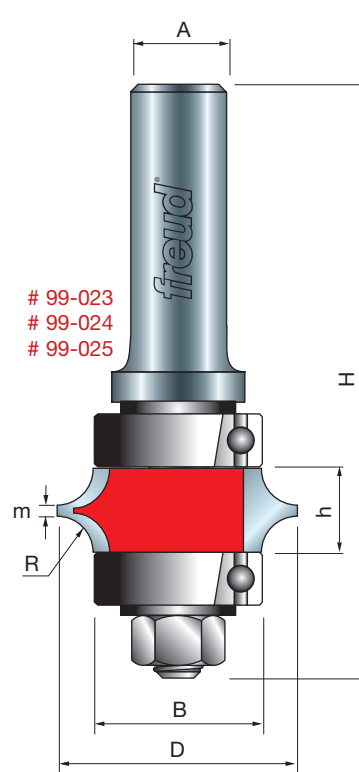

99-024

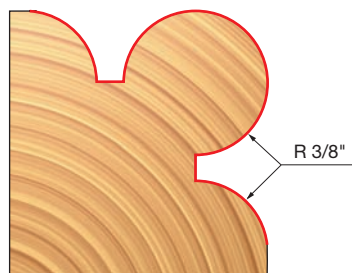
# 99-021
99-023

99-022

Traditional Beading Bits

Application: Matching moldings in historic homes

- Forms a single bead with a square shoulder.
- Commonly used by remodelers to match base moldings in historic homes.
- Cuts all composition materials, plywoods, hardwoods, and softwoods.
- Use on hand-held and table-mounted portable routers.

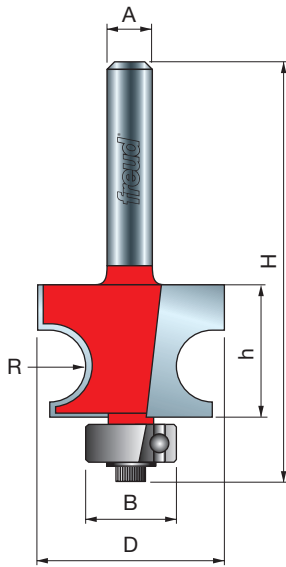
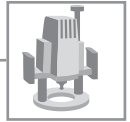

Item Number	Overall Dia.(D)	Bearing Dia.(B)	Carbide Height(h)	Large Radius(R)	Shank Dia.(A)	Overall Length(H)
80-102	1"	1/2"	9/16"	1/8"	1/4"	2-3/16"
80-104	1-1/4"	1/2"	11/16"	3/16"	1/4"	2-5/16"
80-106	1-1/8"	1/2"	7/8"	1/4"	1/4"	2-3/8"
80-108	1-3/8"	1/2"	3/4"	9/32"	1/4"	2-3/8"
80-122	1"	1/2"	9/16"	1/8"	1/2"	2-7/16"
80-124	1-1/4"	1/2"	11/16"	3/16"	1/2"	2-9/16"
80-126	1-1/8"	1/2"	7/8"	1/4"	1/2"	2-5/8"
80-128	1-3/8"	1/2"	3/4"	9/32"	1/2"	2-5/8"
80-130	1-9/16"	1/2"	1"	3/8"	1/2"	2-7/8"

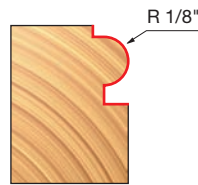

80-102
80-122

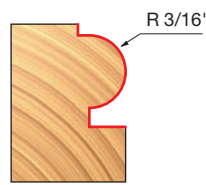

80-104
80-124

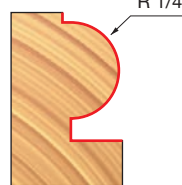

80-106
80-126

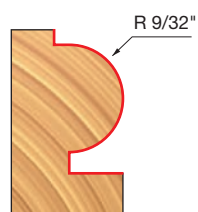

80-108
80-128

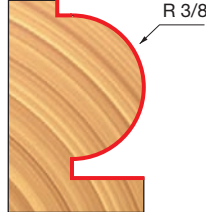

80-130

Example of profile ▼



Table Top Classical Bit

Application: Ornamental edge for tables and desks

- Ideal for enhancing the beauty of the wood found in occasional and dining room tables.
- Cuts all composition materials, plywoods, hardwoods, and softwoods.
- Use on hand-held and table-mounted portable routers.

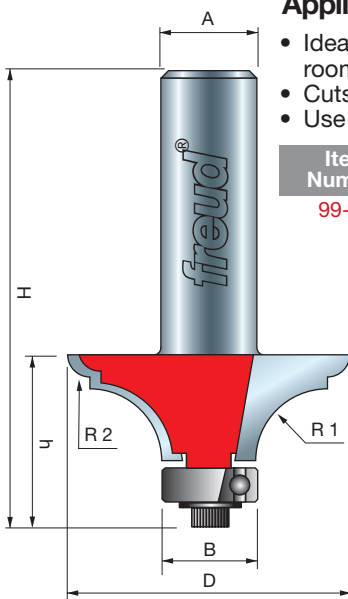
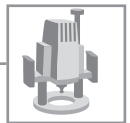

Item Number	Overall Dia.(D)	Bearing Dia.(B)	Carbide Height(h)	Large Radius(R1)	Small Radius(R2)	Shank Dia.(A)	Overall Length(H)
99-010	1-1/2"	1/2"	9/16"	3/8"	1/8"	1/2"	2-1/2"

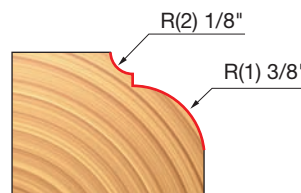

99-010

Red Item Numbers Indicate 1/2" Shank

All Profile Drawings 1:1 Scale



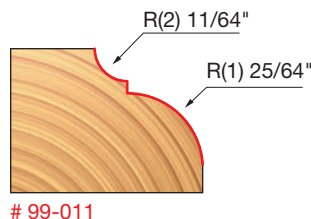
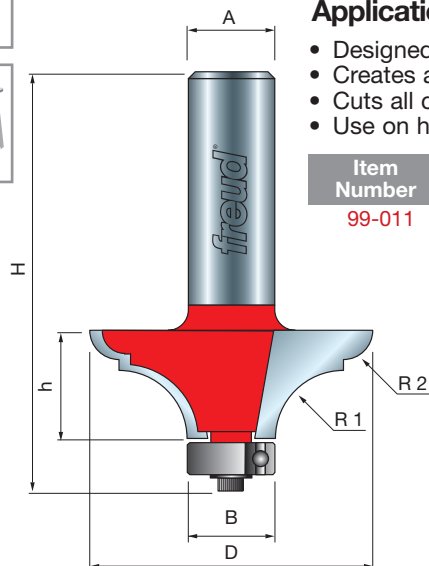

Table Top Classical Bold Bit

Application: Decorative edge for tables and desks

- Designed with sharp curves to generate a strong, uplifting edge.
- Creates a bold effect on furniture of all types.
- Cuts all composition materials, plywoods, hardwoods, and softwoods.
- Use on hand-held and table-mounted portable routers.

Item Number	Overall Dia.(D)	Bearing Dia.(B)	Carbide Height(h)	Large Radius(R1)	Small Radius(R2)	Shank Dia.(A)	Overall Length(H)
99-011	1-5/8"	1/2"	5/8"	25/64"	11/64"	1/2"	2-1/2"



Chamfer Bits

Application: For multiple-sided projects, joinery, and easing edges

- Creates a uniform chamfer on the edge of any work piece to add character, while retaining crisp geometric lines.
- #40-094 makes 16-sided pieces and #40-098 makes 12-sided pieces.
- Chamfer size easily adjusts by changing the height of the bit.
- Cuts all composition materials, plywoods, hardwoods, and softwoods.
- Use on hand-held and table-mounted portable routers.

Item Number	Overall Dia.(D)	Bearing Dia.(B)	Carbide Height(h)	Angle (d)	Shank Dia.(A)	Overall Length(H)
40-094	7/8"	1/2"	1"	11-1/4°	1/2"	2-3/4"
40-098	1"	1/2"	1"	15°	1/2"	1"
40-100	23/32"	1/2"	1/2"	15°	1/4"	2-3/16"
40-101	1-1/4"	1/2"	7/8"	22-1/2°	1/2"	2-5/8"
40-102	15/16"	1/2"	1/2"	25°	1/4"	2-3/16"
40-104	1-11/32"	1/2"	1/2"	45°	1/4"	2-3/16"
40-106	1-3/4"	1/2"	5/8"	45°	1/4"	2-3/16"
40-114	1-3/4"	1/2"	5/8"	45°	1/2"	2-9/16"
40-118	2-1/2"	1/2"	1"	45°	1/2"	2-7/8"
40-202	1-11/32"	1/2"	3/4"	30°	1/4"	2-1/4"
40-206	1-11/32"	1/2"	3/4"	30°	1/2"	2-3/4"

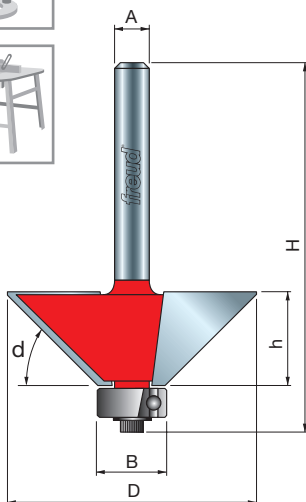

40-094



40-100



40-098



40-101



40-102

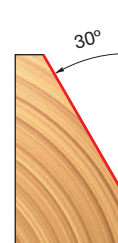

40-202
40-206

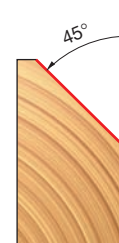

40-104



40-106
40-114

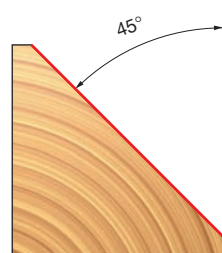

40-118



Multi-Profile Bits

Application: One bit produces numerous designs for face, corner and crown molding

- Thick carbide tips and a sturdy 1/2" shank allow you to produce countless molding profiles.
- Produce an endless number of profile designs by varying the height and fence settings and making multiple passes.
- Cuts all composition materials, plywoods, hardwoods, and softwoods.
- Use on hand-held and table-mounted portable routers.

Item Number	Overall Dia.(D)	Small Dia.(n)	Carbide Height(h)	Minor Height(m)	Large Radius(R1)	Small Radius(R2)	Small Radius(R3)	Shank Dia.(A)	Overall Length(H)
99-PKJ	1-1/2"	—	1-7/64"	—	7/32"	3/16"	1/8"	1/2"	3"
99-PK1	2-5/32"	—	1-59/64"	—	25/64"	5/16"	15/64"	1/2"	4"
99-PK2	1-1/4"	1-3/32"	51/64"	5/64"	3/8"	5/64"	—	1/2"	2-1/4"
99-PK3	1-1/4"	1-3/32"	29/32"	5/64"	3/8"	5/64"	—	1/2"	2-7/16"
99-PK7	2-33/64"	1-7/32"	1-51/64"	3/32"	1/4"	3/16"	—	1/2"	3-1/2"

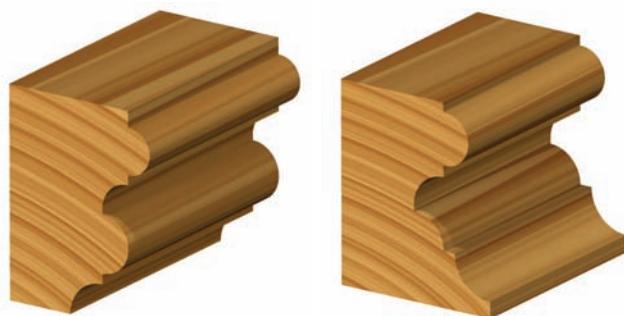
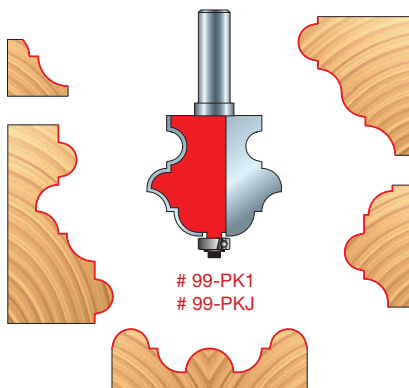
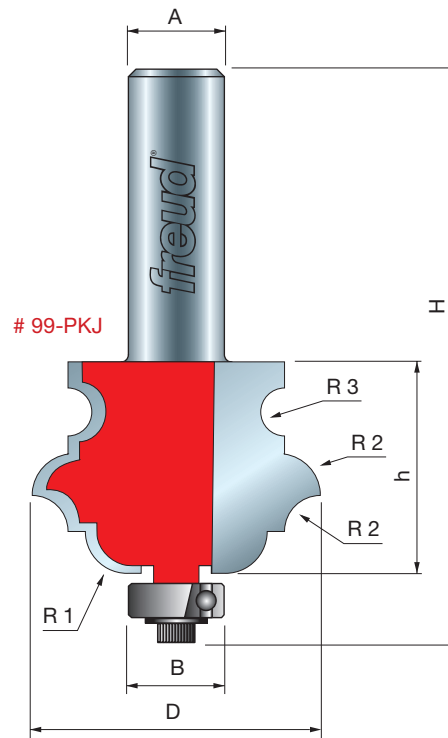
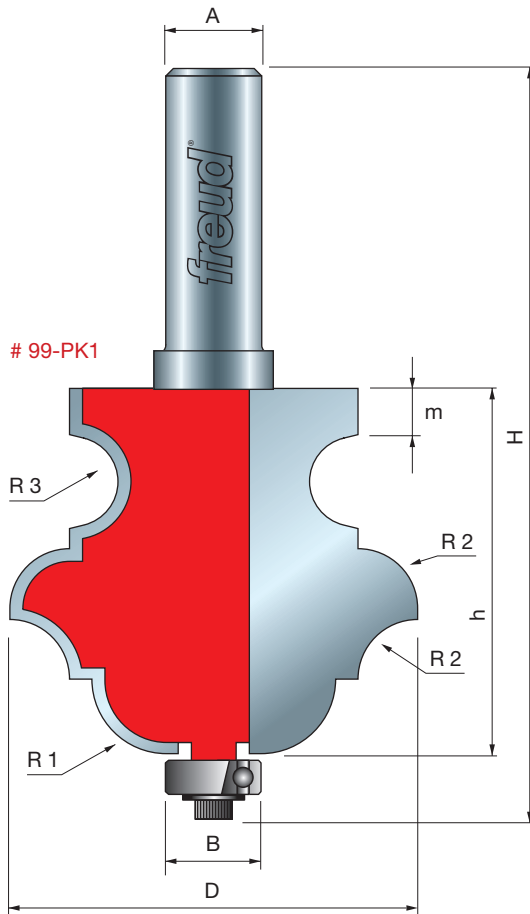

▲ Examples of multi-profiles ▲

Red Item Numbers Indicate 1/2" Shank





(Continued)

Multi-Profile Bits

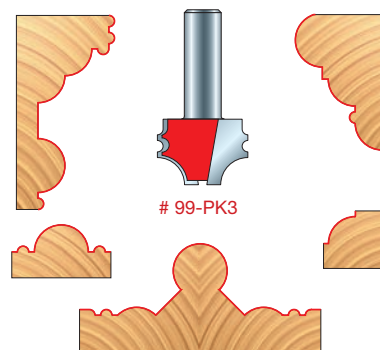
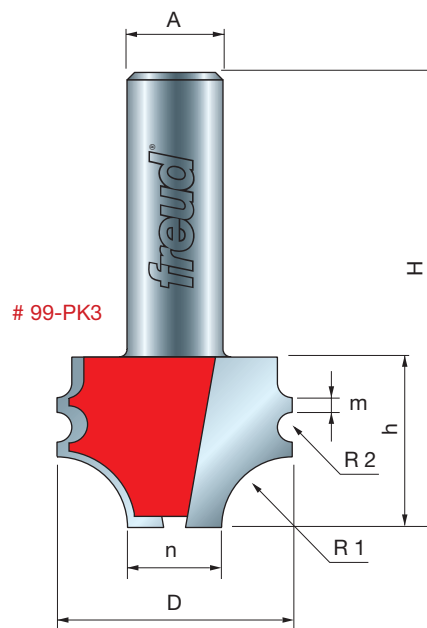
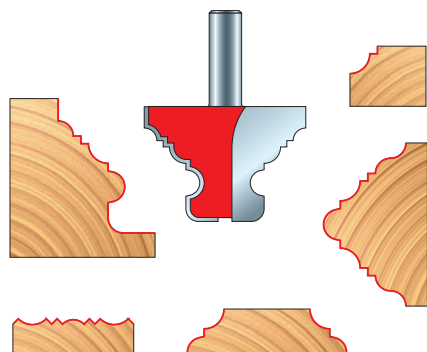
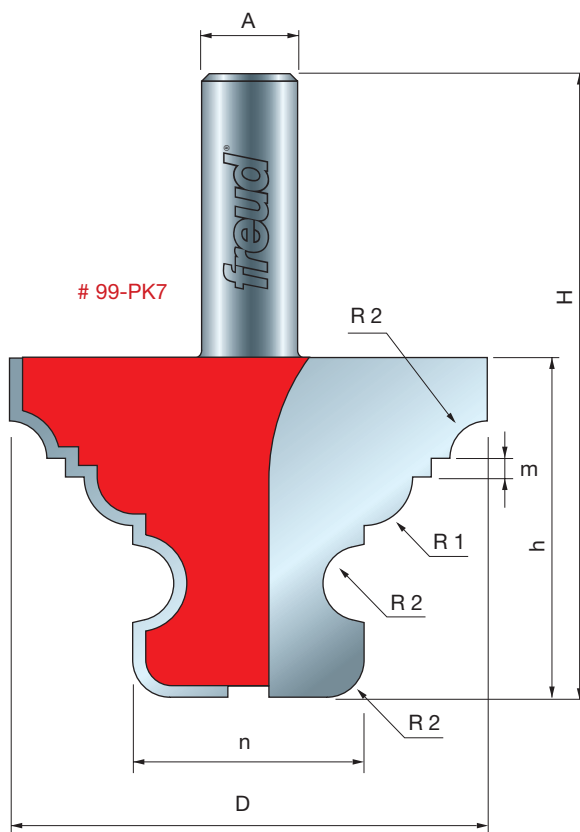
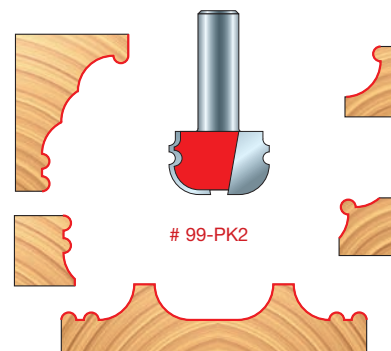
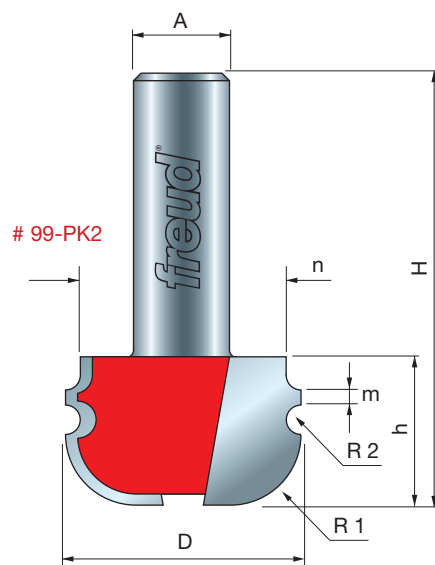



New Architectural Molding Series Bits



Freud's new series of architectural molding router bits is ideal for renovators, remodelers, or woodworkers who need to mill a perfect match to standard molding designs. Besides matching the most common molding profiles, these bits provide the flexibility to mill casing, chair rail, base cap, brick molding and more from precisely the right wood species required by the project. That means professionals and homeowners can save the cost of ordering expensive custom-milled molding for special projects, and save the time and aggravation of searching from lumber yard to lumber yard for the right shape, style and species.

Brick Molding Bit



Architectural Molding Series

Application: Creates industry standard Brick Molding profile #180

- Mill straight or arched molding to fit windows, doors or arched openings.
- Features Freud's patented 2+2 technology for extra-clean cuts in crossgrain applications.
- Use with hardwood or softwood to mill stain grade molding.
- Use with table-mounted portable routers.

Note: For best results make two or more passes

Item Number	Profile Design	Overall Dia.(D)	Carbide Height(h)	Shank Dia.(A)	Overall Length(H)
NEW 99-460	Brick Molding #180	3-1/2"	1/2"	1/2"	3"

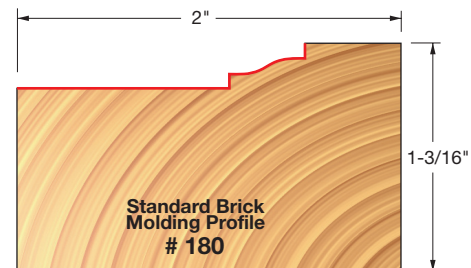
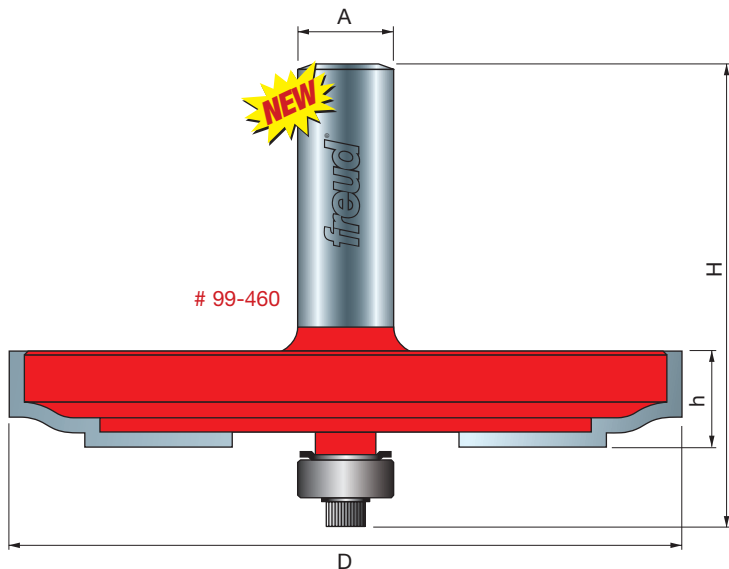



Casing Bits

Application: Creates industry standard casing profiles #356, #366, #376, and #445

- Perfectly match four standard door casing designs with your choice of wood.
- Add elegant detail to doors, windows, built-ins and many other projects.
- Use with hardwood or softwood to mill stain grade molding.
- Use with table mounted, CNC or automatic routers.

Note: For best results make two or more passes.

Architectural Molding Series

	Item Number	Profile Design	Overall Dia.(D)	Carbide Height(h)	Shank Dia.(A)	Overall Length(H)
NEW	99-465	Casing #356	1-5/8"	2-1/2"	1/2"	4"
NEW	99-466	Casing #366	1-1/2"	1-13/16"	1/2"	3-9/32"
NEW	99-467	Casing #376	1-5/8"	1-15/16"	1/2"	3-7/16"
NEW	99-468	Casing #445	1-1/2"	2-7/8"	1/2"	4-3/8"

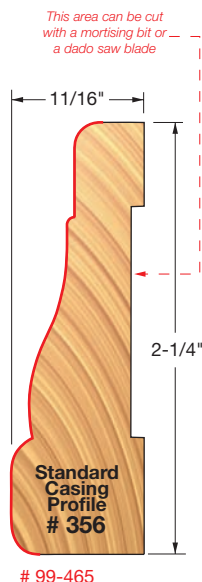
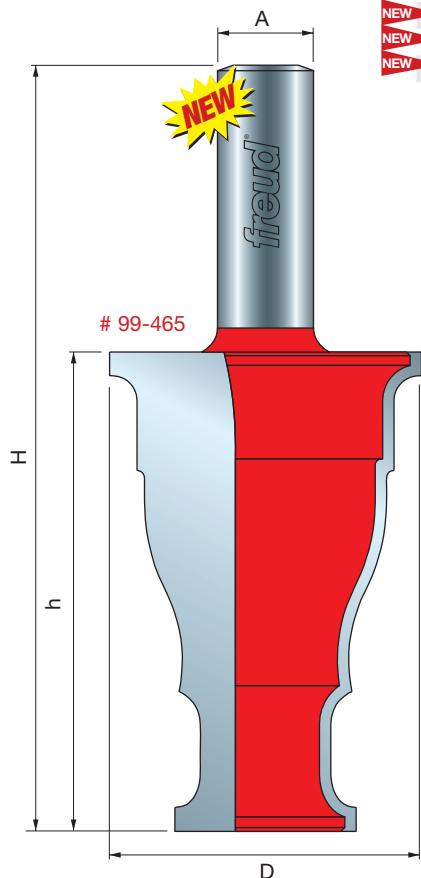

Creates Standard Casing Profile #356



Routing Technique for all casing profiles

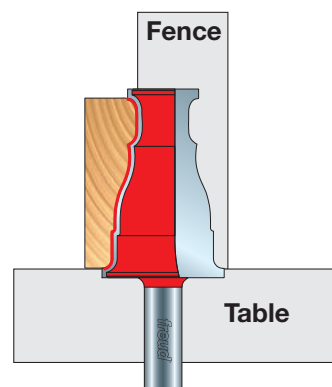

Creates Standard Casing Profile #366

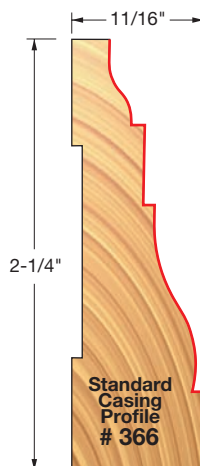
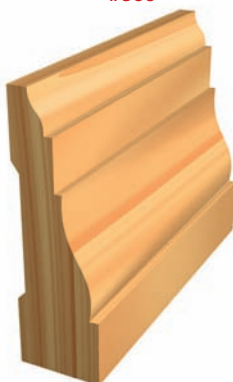

99-466

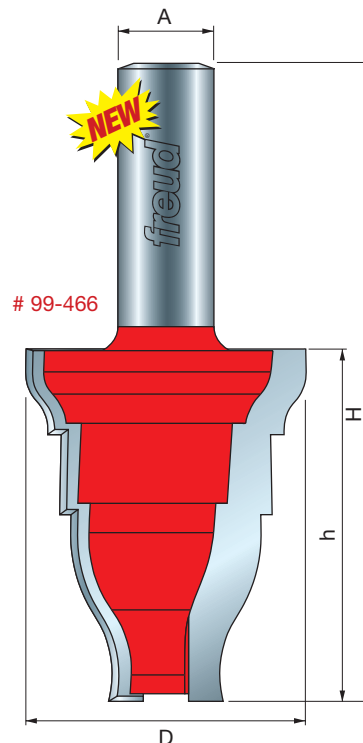

(Continued)

Casing Bits



Architectural Millwork Bits



ROUTER BITS & SETS

freud®

139

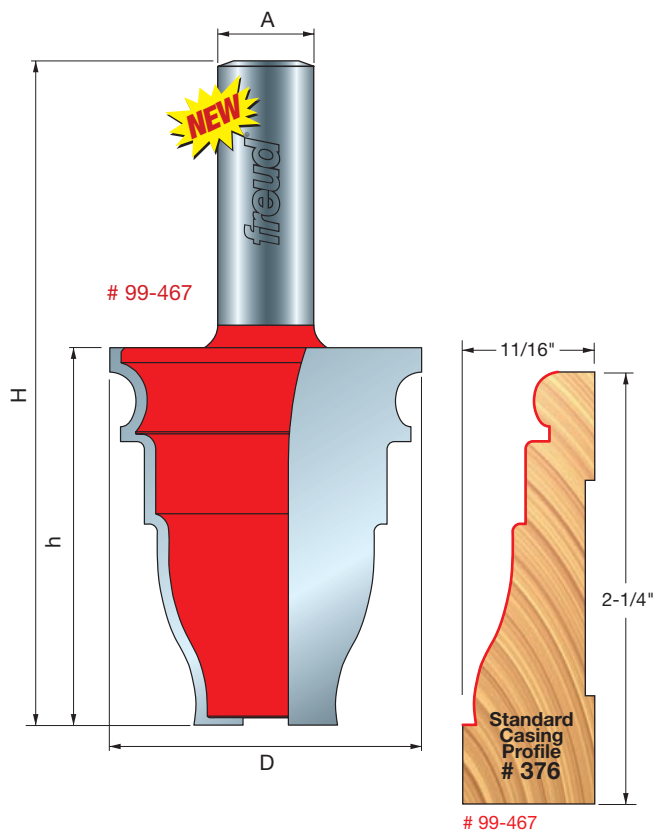

Creates Standard
Casing Profile
#376



Creates Standard
Casing Profile
#445

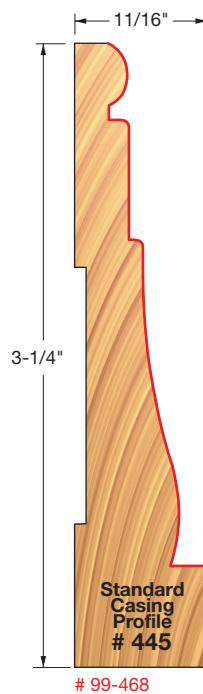

99-468

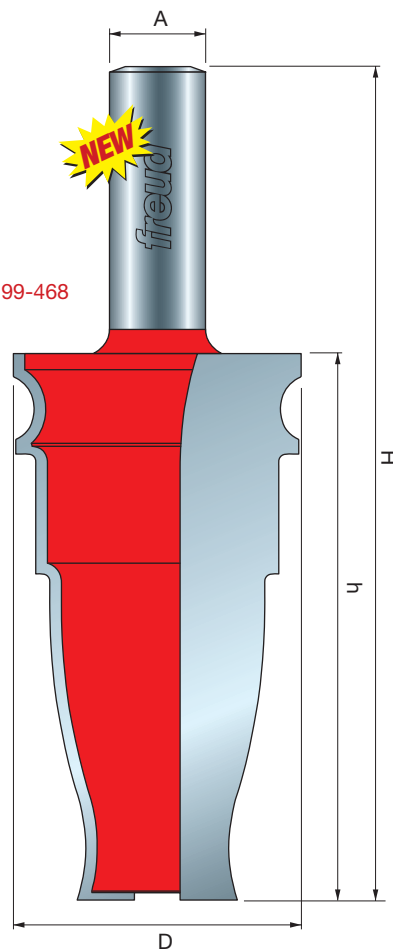

Red Item Numbers Indicate 1/2" Shank

All Profile Drawings 1:1 Scale



Architectural Molding Series

Chair Rail Bits

Application: Creates standard decorative chair rail profiles as well as beautiful panel moldings

- Chair Rail adds a beautiful horizontal detail to any room in the home or office.
- Choose your favorite wood, and perfectly match two very popular chair rail designs.
- Use with hardwood or softwood to mill stain grade molding.
- Bits for chair #300 can also be used by themselves for other profiles.
- Use with table mounted, CNC or automatic routers.

Note: For best results make two or more passes.

	Item Number	Profile Design	Overall Dia.(D)	Carbide Height(h)	Shank Dia.(A)	Overall Length(H)
NEW	99-475	Chair Rail #390	1-11/16"	2-3/4"	1/2"	4-1/4"
NEW	99-477	Chair #300, upper	2-1/4"	1-1/2"	1/2"	3"
NEW	99-478	Chair #300, lower	2-3/16"	1-13/16"	1/2"	3-5/16"

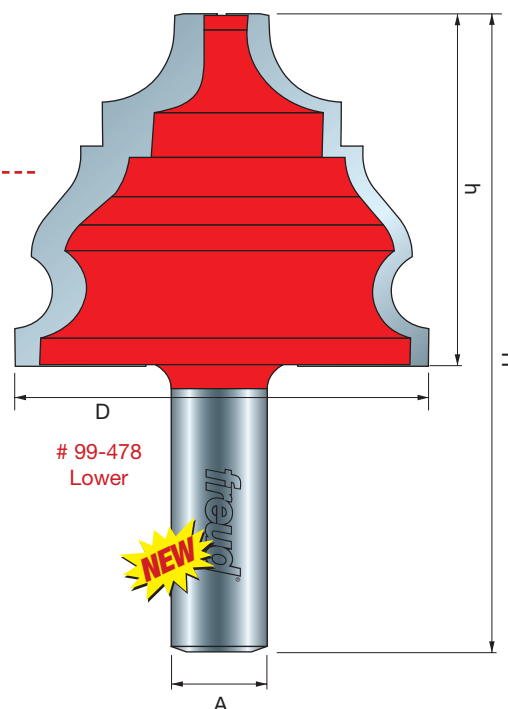
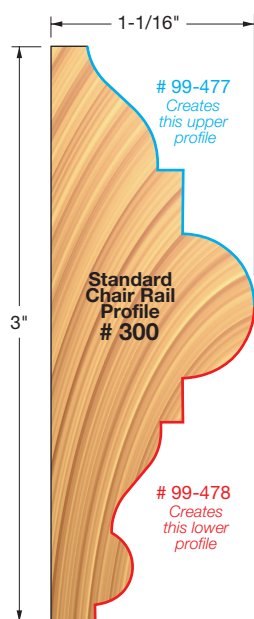
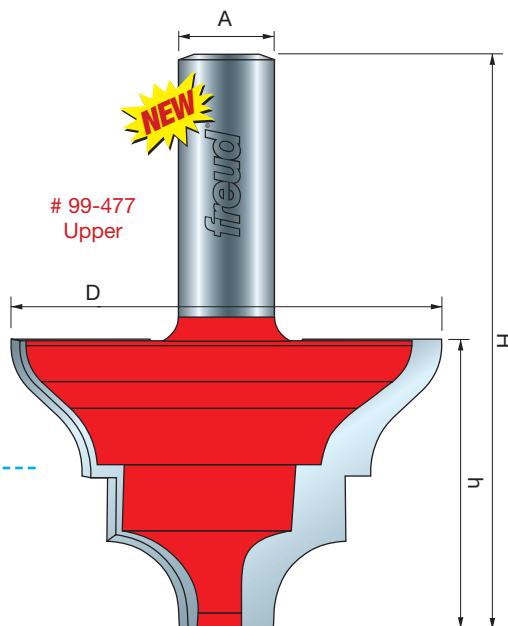
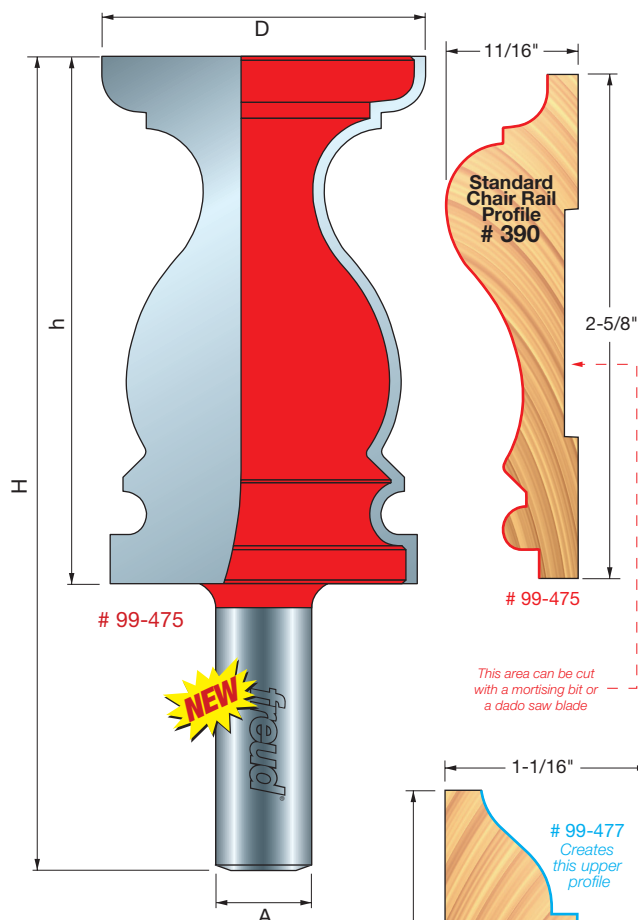

(Continued)

Chair Rail Bits

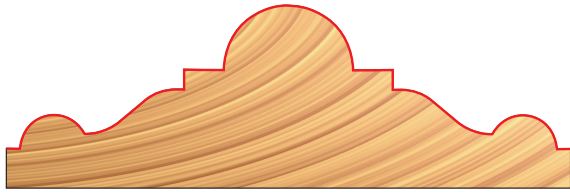

99-478 Also creates this profile

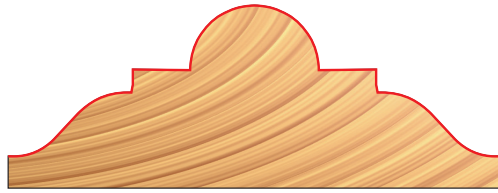

99-477 Also creates this profile

First Cut Using Bit #99-478

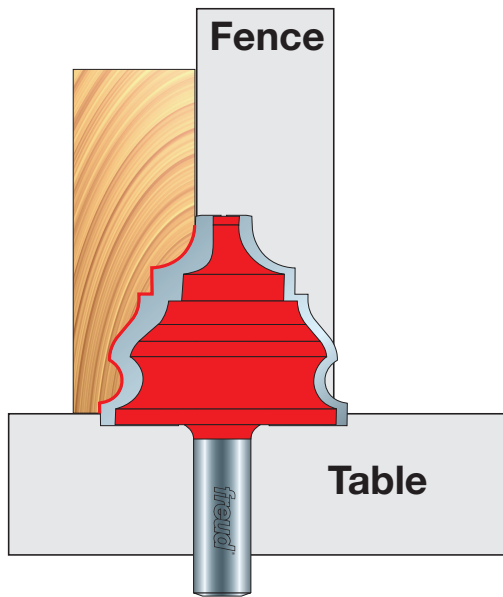

Second Cut Using Bit #99-477

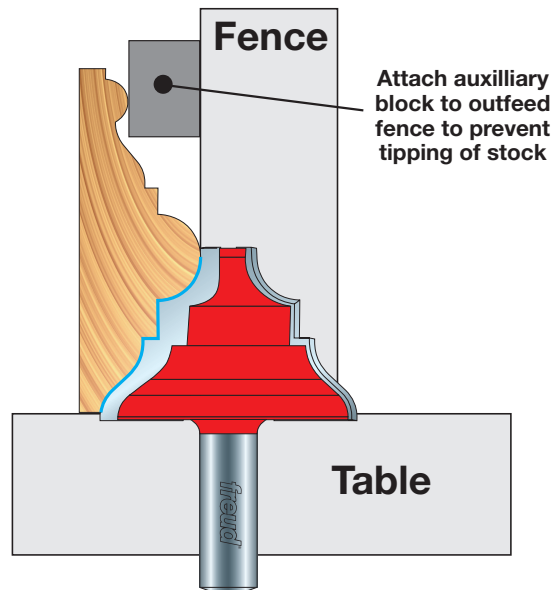

99-475
(not to scale)



99-477 & # 99-478
(not to scale)



99-478
(not to scale)



99-477
(not to scale)



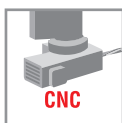

Architectural Molding Series

Base and Cap Bits

Application: Mill base or traditional "mop" boards in any width

- Ideal for renovators who need to match old, extra-high base moldings.
- Bits can be used to rout base cap only, or to profile the edge of wide base molding.
- Choose your favorite wood to suit the room.
- Use with hardwood or softwood to mill stain grade molding.
- Use with table mounted, CNC or automatic routers.

Note: For best results make two or more passes.

	Item Number	Profile Design	Overall Dia.(D)	Carbide Height(h)	Shank Dia.(A)	Overall Length(H)
NEW	99-480	Base Cap #163	1-3/4"	1-1/2"	1/2"	3"
NEW	99-482	Base Cap #166	1-11/16"	1-1/2"	1/2"	2-7/8"
NEW	99-484	Base Molding*	1-11/16"	15/32"	1/2"	2-3/8"

* Base molding bit routs a variety of standard base profiles, including 618, 620, 622, 623, and 624.

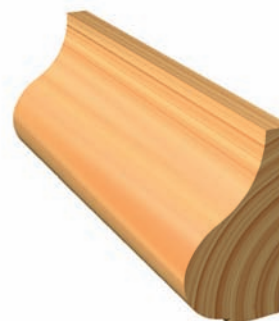
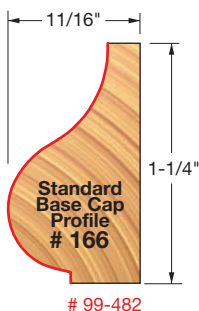
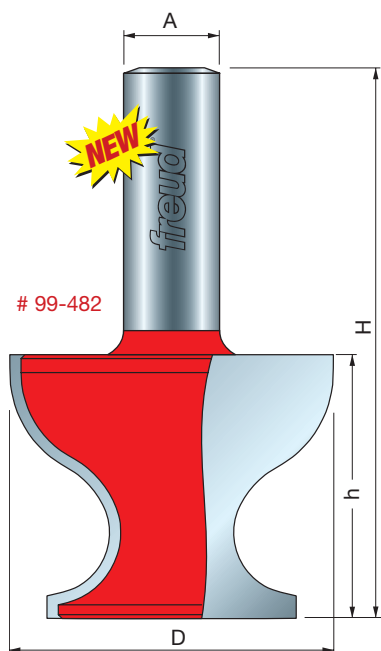
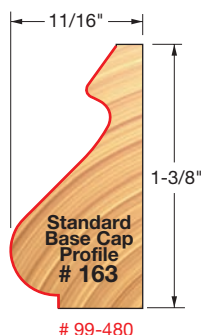
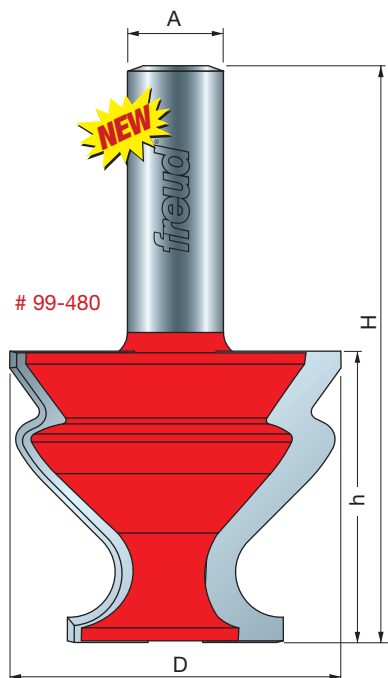

(Continued)

Base and Cap Bits

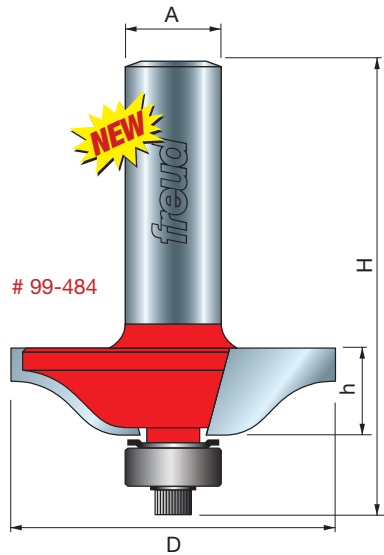

This area can be cut
with a mortising bit or
a dado saw blade

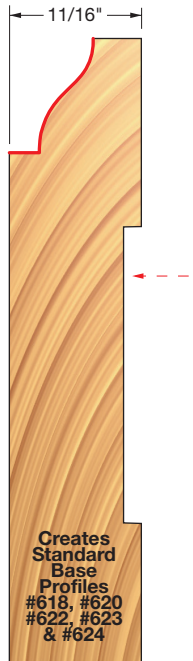

99-484

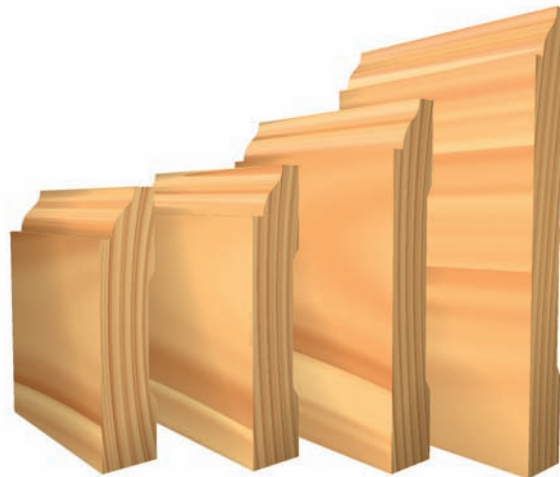



Architectural Molding Series

Beadboard Bit System

Application: Create beautiful wainscoting, paneling, back panels for bookcases, and much more

Freud's new Beadboard Tongue and Groove System mills perfect beadboard in a variety of thicknesses from 3/8" to 3/4", and in almost any width. Mill beadboard from any hardwood or softwood, and use it to create a beautiful effect as wainscoting, wall or ceiling paneling, cabinet and bookcase backs, and more. The tongue and groove bits includes two slot cutters: use the 1/4" cutter to mill a 1/4" thick tongue and groove for 1/2" to 3/4" stock, or switch to the 1/16" cutter for thinner material. Once the tongue and groove joints are complete, use the solid carbide Radius V-Groove Bit to complete the beadboard design.

- Mills traditional beadboard in a variety of thicknesses and widths.
- Includes two slot cutters to rout either 1/4" or 1/16" tongue & groove joints.
- Use with any hardwood or softwood to match your project or décor.
- Use only with a table mounted router and fence.

Item Number	Description	Overall Dia.(D)	Carbide Height(h)	Radius (R)	Shank Dia.(A)	Overall Length(H)
NEW 20-301*	Radius V Groove Bit	1/4"	3/16"	1/8"	1/4"	1-3/4"
NEW 99-472	Beadboard Tongue & Groove Bit	1-7/8"	13/16"	1/8"	1/2"	2-7/8"

* Solid Carbide

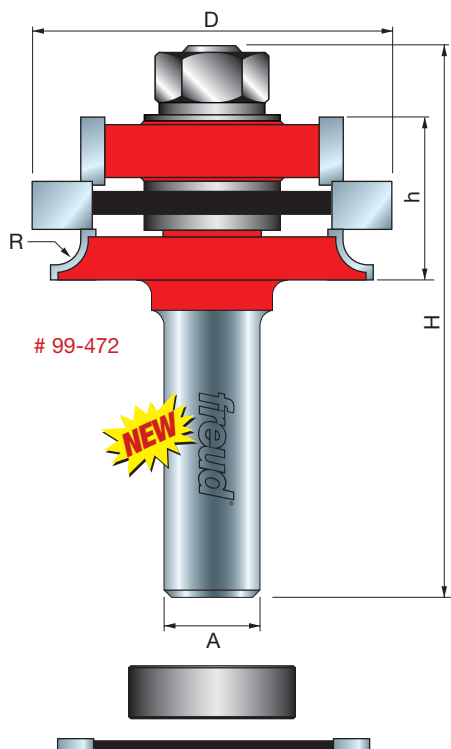
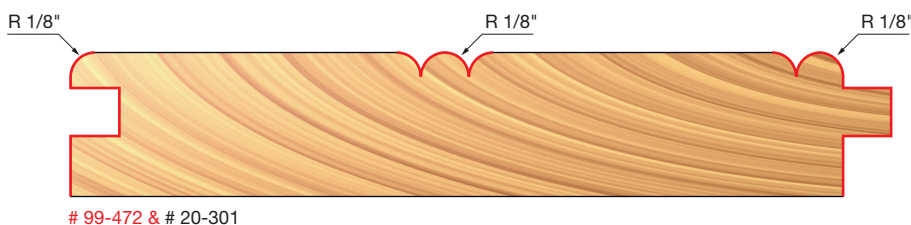
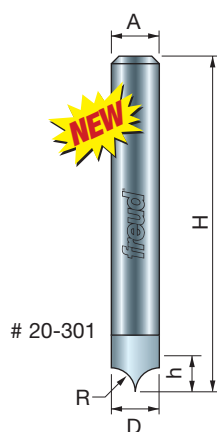

(Continued)

Beadboard Bit System

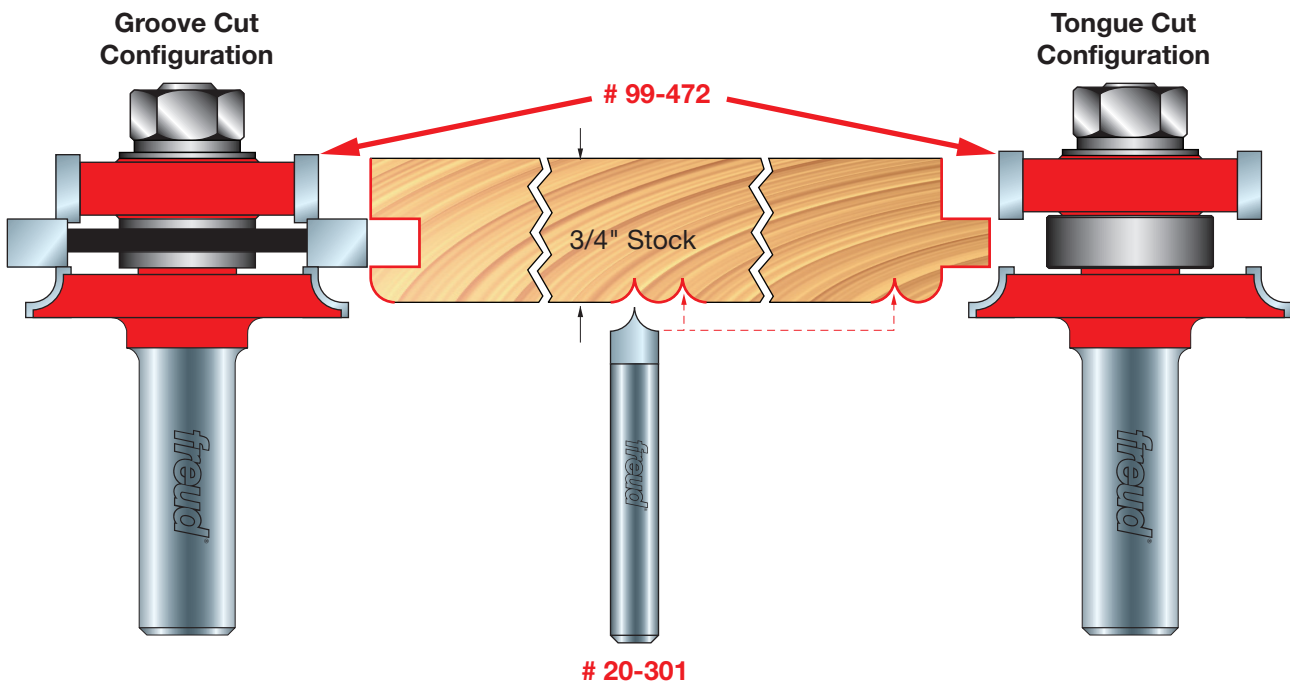
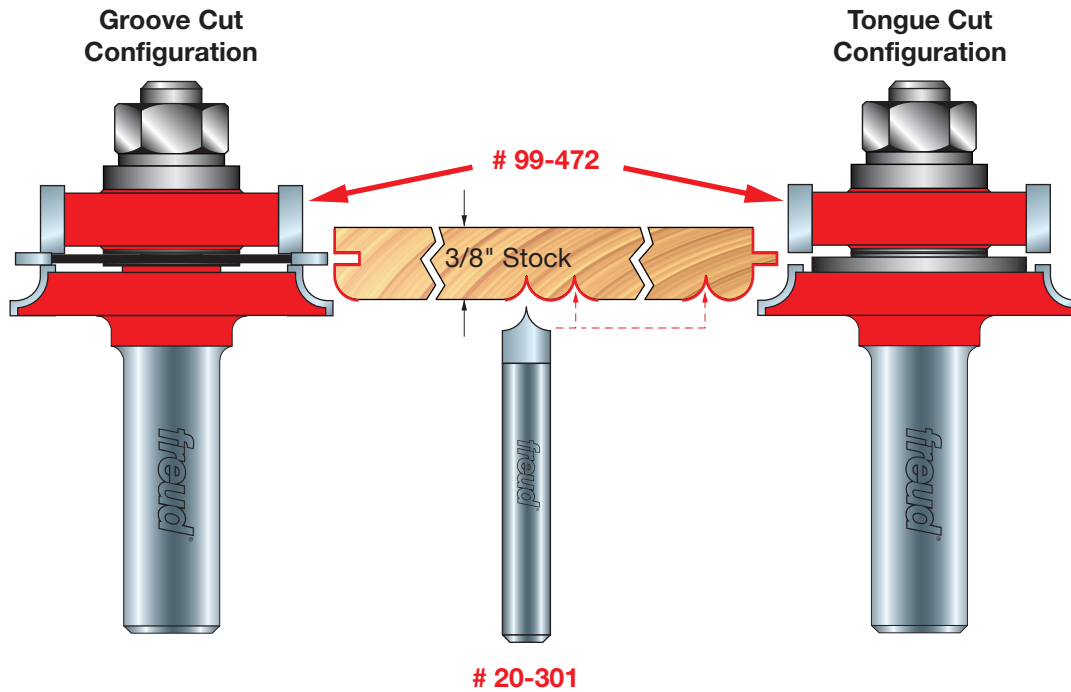

Red Item Numbers Indicate 1/2" Shank

All Profile Drawings 1:1 Scale



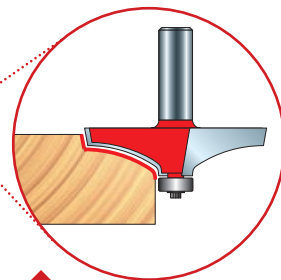
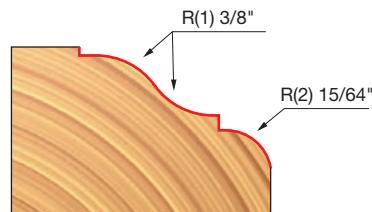
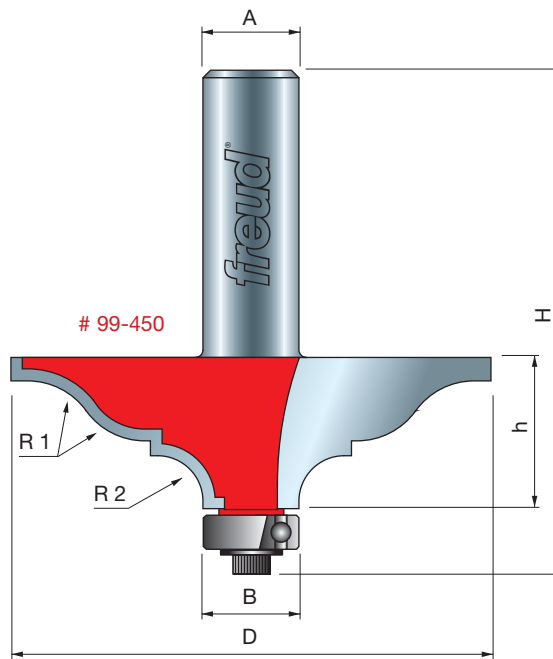
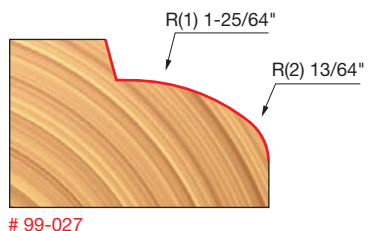
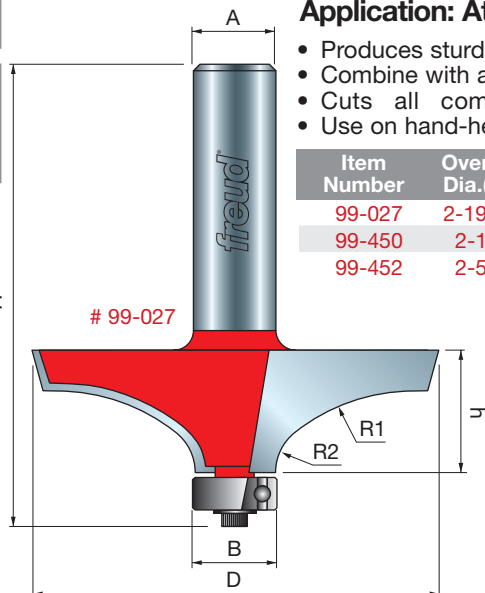

Table Edge & Handrail Bits

Application: Attractive edging of tables, plaques and handrails

- Produces sturdy, attractive handrails for staircases.
- Combine with another rail profile to create a custom railing design.
- Cuts all composition materials, plywoods, hardwoods, and softwoods.
- Use on hand-held and table-mounted portable routers.

Item Number	Overall Dia.(D)	Bearing Dia.(B)	Carbide Height(h)	Large Radius(R1)	Small Radius(R2)	Shank Dia.(A)	Overall Length(H)
99-027	2-19/32"	1/2"	23/32"	1-25/32"	13/64"	1/2"	2-5/8"
99-450	2-1/2"	1/2"	25/32"	3/8"	15/64"	1/2"	2-3/4"
99-452	2-5/8"	1/2"	25/32"	1-3/32"	11/64"	1/2"	2-3/4"



Example of table edge profile

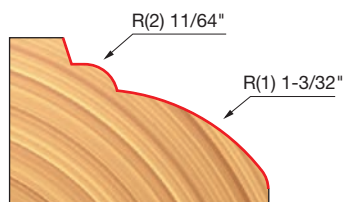
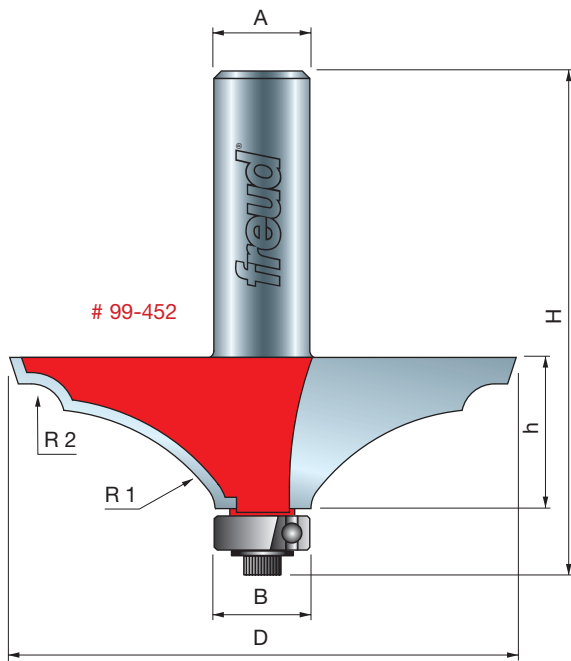

Examples of various handrail profiles ▼

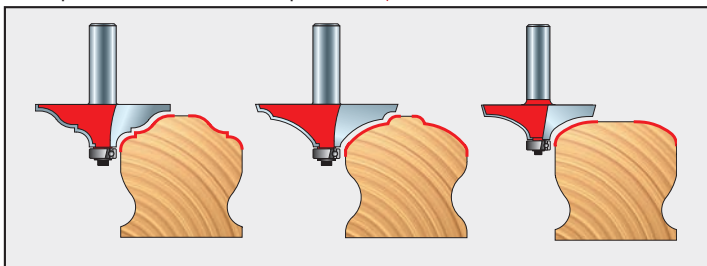

Handrail Bits

Application: Banisters and handrails

- Ideal for creating custom banisters and handrails.
- Use these bits for the lower profile on a handrail; select Freud bit 99-450 or 99-452 for 99-027 for the top profile.
- Cuts all composition materials, plywoods, hardwoods, and softwoods.
- Use on hand-held and table-mounted portable routers.

Item Number	Overall Dia.(D)	Bearing Dia.(B)	Carbide Height(h)	Large Radius(R1)	Small Radius(R2)	Shank Dia.(A)	Overall Length(H)
99-442	1-3/16"	5/8"	1-1/2"	1"	3/8"	1/2"	3-1/2"
99-444	1-3/16"	5/8"	1-1/2"	1/2"	3/8"	1/2"	3-1/2"
99-446	1-3/8"	1/2"	1-1/2"	1/8"	-	1/2"	3-1/4"

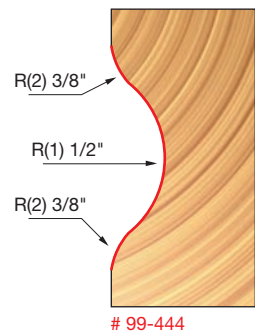
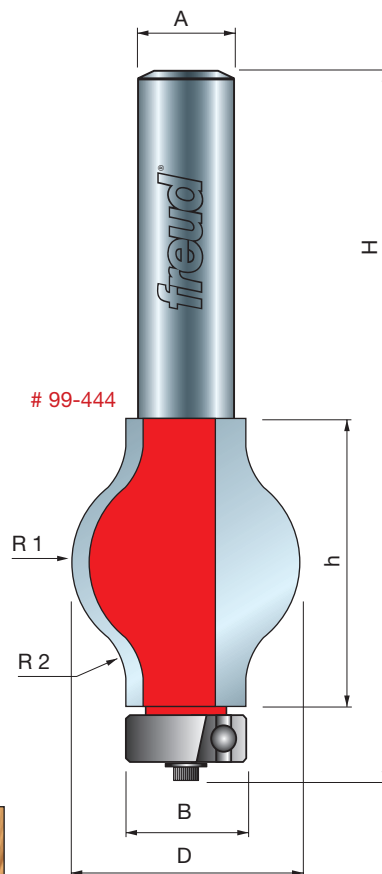
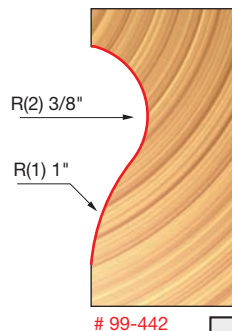
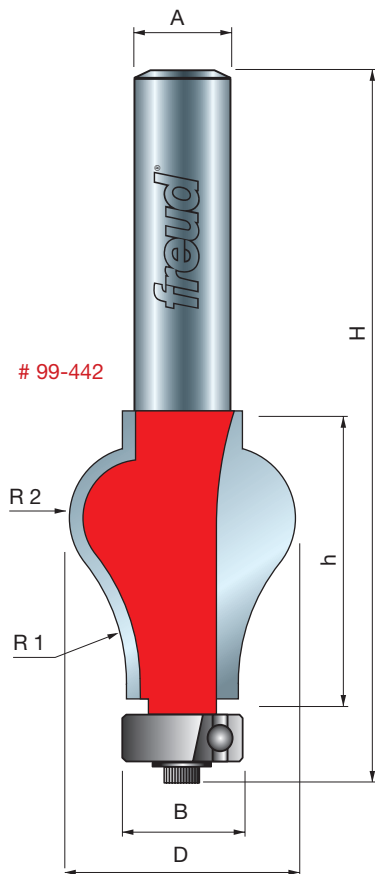
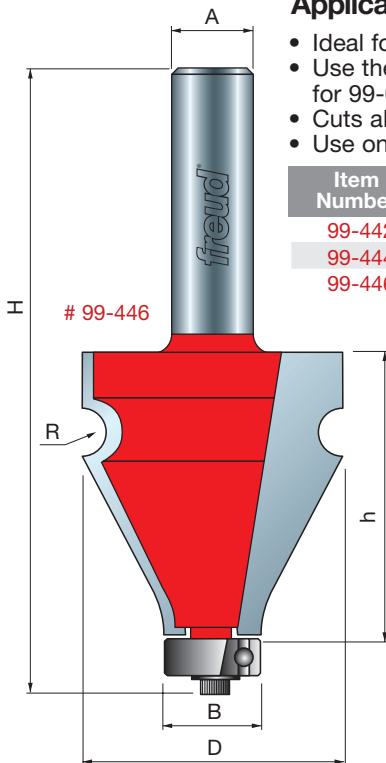
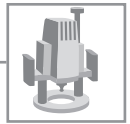

Examples of various handrail profiles ▼

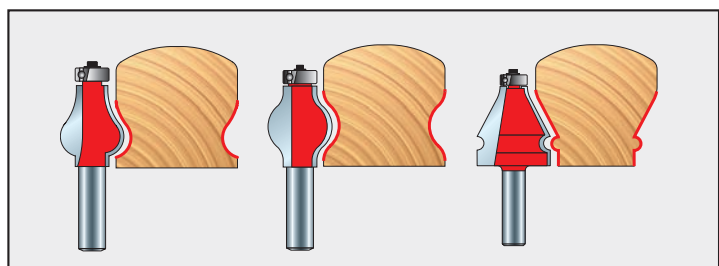

Red Item Numbers Indicate 1/2" Shank

All Profile Drawings 1:1 Scale





Face Molding Bits

Application: Door casings, trim, baseboards, and pilasters

- Add architectural detail to your furniture, cabinets and millwork.
- Cuts all composition materials, plywoods, hardwoods, and softwoods.
- Use on hand-held and table-mounted portable routers.

Item Number	Overall Dia.(D)	Bearing Dia.(B)	Carbide Height(h)	Minor Height(m)	Large Radius(R1)	Small Radius(R2)	Shank Dia.(A)	Overall Length(H)
99-012	15/16"	1/2"	1-3/8"	3/32"	25/32"	9/64"	1/2"	3-1/4"
99-013	15/16"	1/2"	1-3/8"	5/32"	21/64"	9/64"	1/2"	3-1/4"
99-014	15/16"	1/2"	1-1/2"	11/64"	25/32"	5/32"	1/2"	3-3/8"
99-015	1-1/16"	1/2"	1-5/8"	5/64"	5/16"	1/8"	1/2"	3-1/2"
99-016	1"	1/2"	7/8"	1/8"	45/64"	1/8"	1/2"	2-3/4"

99-012

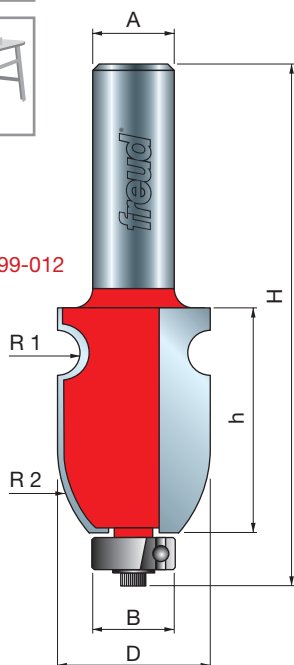

R(2) 9/64"

R(1) 25/32"

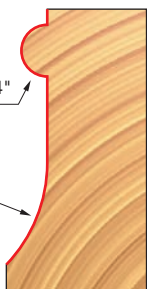

99-012

99-015

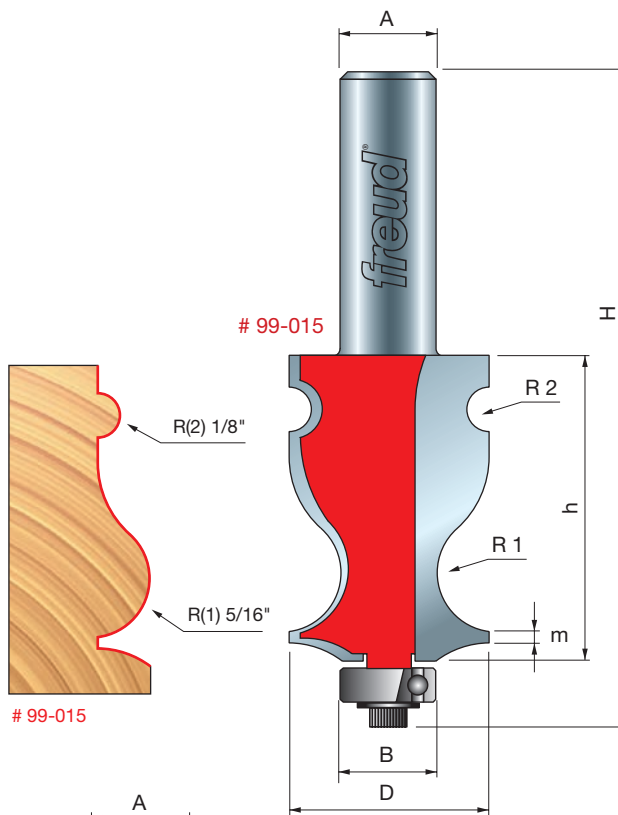

R(2) 1/8"

R(1) 5/16"

99-015

99-013

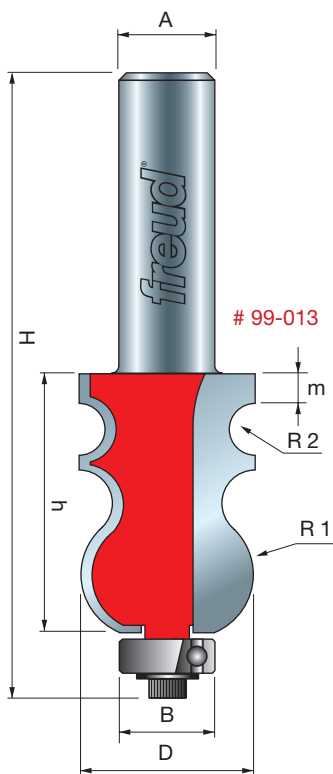

R(2) 9/64"

R(1) 21/64"

99-013

99-016

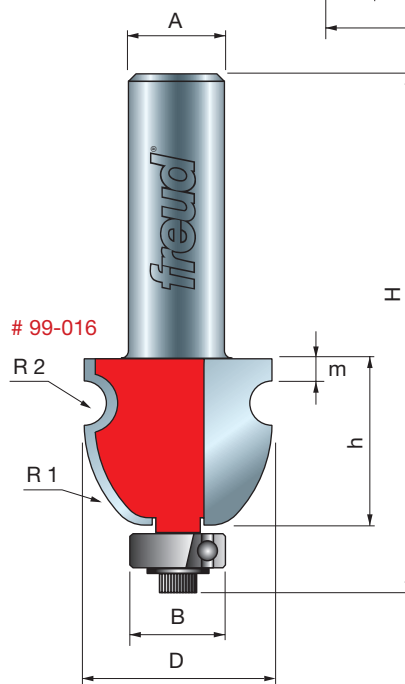

R(2) 1/8"

R(1) 45/64"

99-016

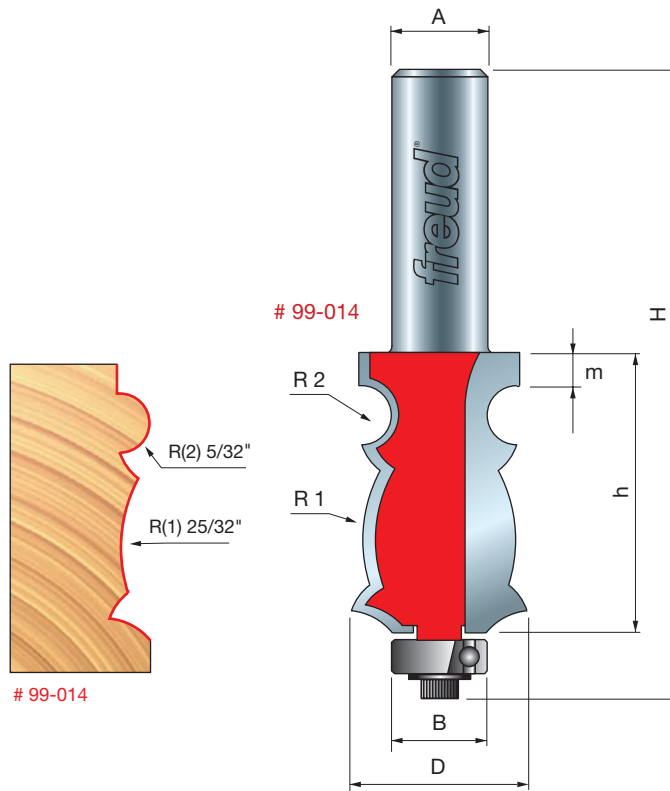

Reversible Wainscoting Bit

Application: For milling matching joints in wainscoting

- Works with stock from 1/2" to 5/8" thick, and mills matching frame joints with remarkable ease and precision.
- Bit height is set one time for male and female joints without requiring fence or height adjustments. Just rout stiles face down and rails face up for a perfect fit.
- Versatile design—after routing the matching profiles, rout a rabbet on the back to accept the tongue of a raised panel in 3/4" stock.
- Cuts all composition materials, plywoods, hardwoods and softwoods.
- Use on hand-held and table-mounted portable routers.

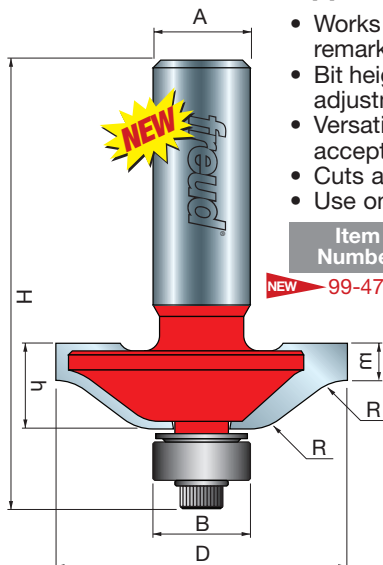
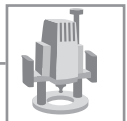

Item Number	Overall Dia.(D)	Bearing Dia.(B)	Carbide Height(h)	Large Radius(R)	Minor Height(m)	Shank Dia.(A)	Overall Length(H)
NEW 99-470	1-1/2"	1/2"	7/16"	1/4"	3/16"	1/2"	2-1/4"

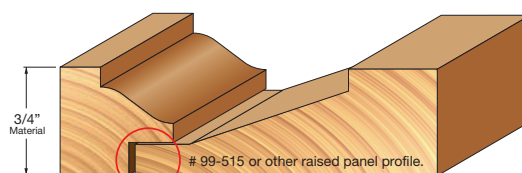
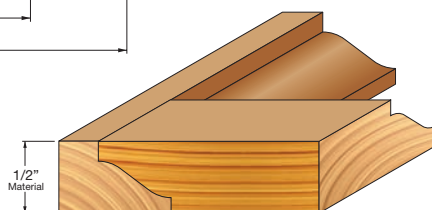
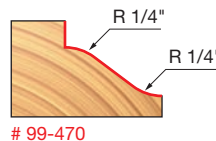

This application requires a rabbeting bit for the rail/stile and a raised panel bit, both sold separately.



New Wide Crown Molding System

Application: Milling 5-1/2" wide Crown Molding for ceilings

Crown molding is the perfect way to transform a room, giving height and elegance to an otherwise ordinary ceiling. But commercially manufactured wide crown molding is expensive, hard to find, and the selection of available wood species is very limited. Now, thanks to Freud's unique Wide Crown Molding bits, **woodworkers can mill their own 5-1/2" wide Crown Molding** economically and in their choice of wood and profile. These bits are the only router tooling capable of producing such wide crown molding, and they also feature a carefully designed shape that lets you mix and match profiles to produce precisely the shape you need – **up to nine different profiles from only six bits!**

The concept is easy: each bit produces half of the molding profile. Three bits are designed for the upper half of the molding, and three produce the lower half. Each bit features a sweeping curve that transitions perfectly into the corresponding curve of the adjoining profile. Just select the upper and lower profiles that match your favorite design. Then use Freud's Molding Bevel Cutter to rout perfect 38° and 52° bevels on the stock to finish the job.

- Mill 5-1/2" wide crown molding from almost any hardwood or softwood.
- Mix and match bits for upper and lower profiles to produce nine different designs.
- Use only in a router table with minimum 6" high fence, mill in 3 or more passes.
- Use featherboards and hold downs to hold stock down & against the fence.
- Use pusher blocks or a push stick to feed stock. Make test cuts in scrap stock first.

Item Number	Profile Number	Overall Dia.(D)	Carbide Height(h)	Shank Dia.(A)	Overall Length(H)
Upper Profiles					
NEW 99-414	Upper 1	1-5/16"	3"	1/2"	4-7/16"
NEW 99-416	Upper 3	1-13/32"	3"	1/2"	4-7/16"
NEW 99-418	Upper 5	1-1/4"	3"	1/2"	4-7/16"
Lower Profiles					
NEW 99-415	Lower 2	1-3/8"	3-1/16"	1/2"	4-9/16"
NEW 99-417	Lower 4	1-3/8"	3-1/16"	1/2"	4-9/16"
NEW 99-419	Lower 6	1-3/8"	3-1/16"	1/2"	4-9/16"
Molding Bevel Cutter					
NEW 99-421	—	2-3/8"	1-3/8"	1/2"	2-13/16"

Example of Crown Molding profile made with Upper Profile bit #1 & Lower Profile Bit #2. By combining the Upper and Lower Profile bits 9 different profile combinations can be achieved.

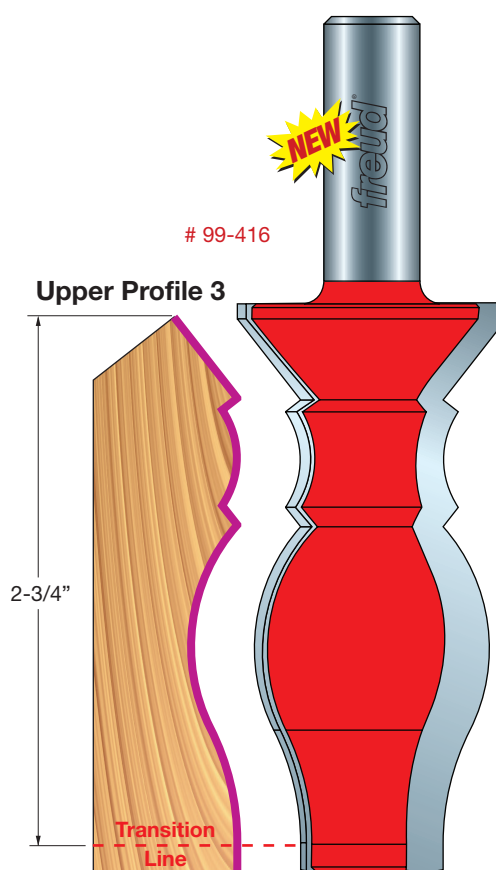
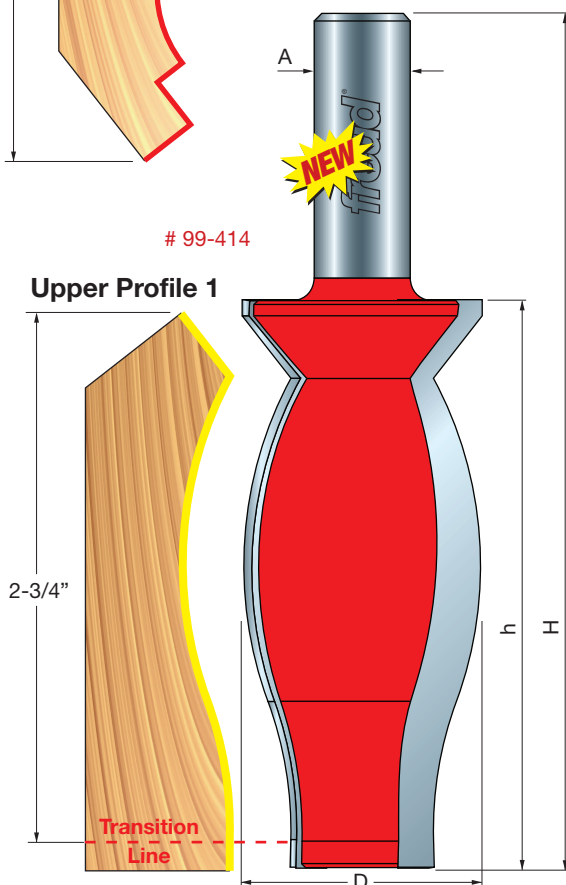
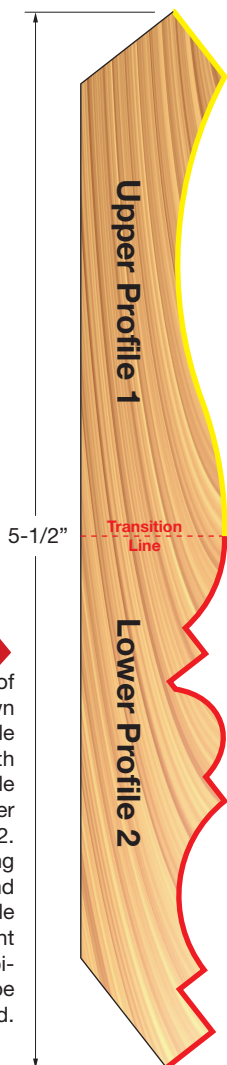

All Profile Drawings 1:1 Scale

Red Item Numbers Indicate 1/2" Shank

(Continued)

New Wide Crown Molding System

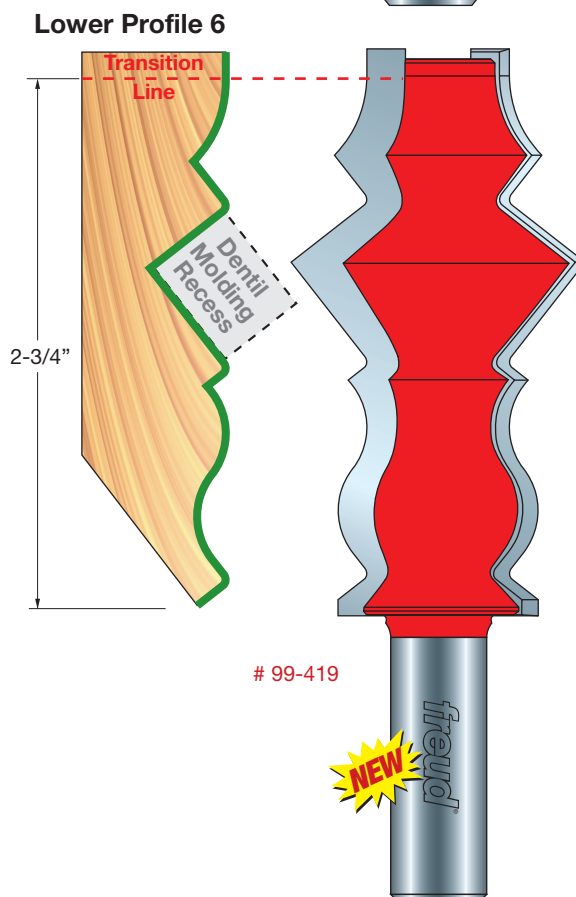
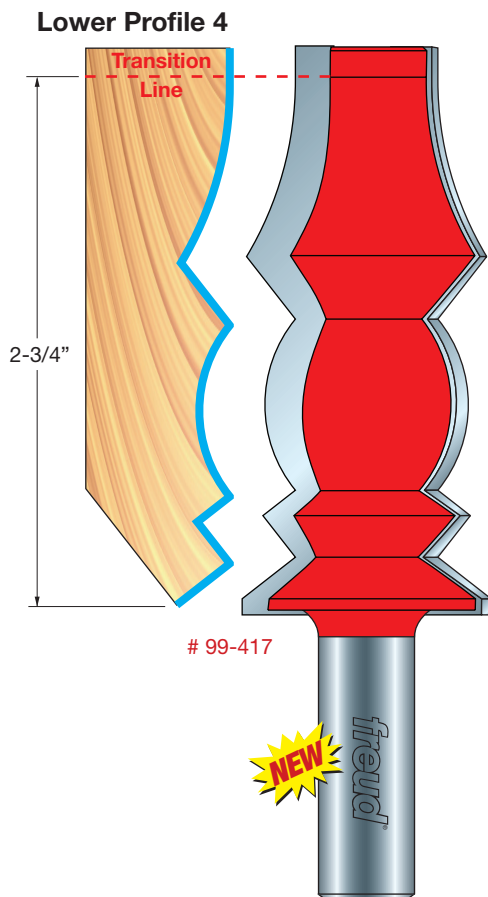
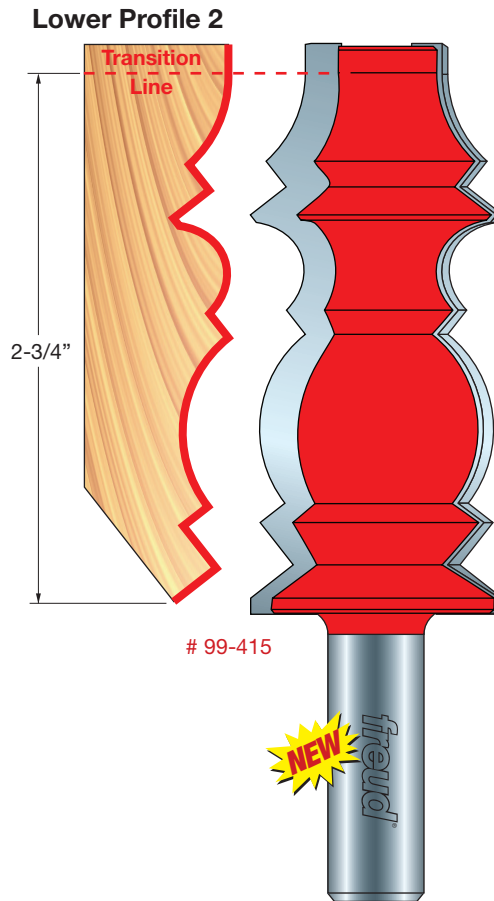
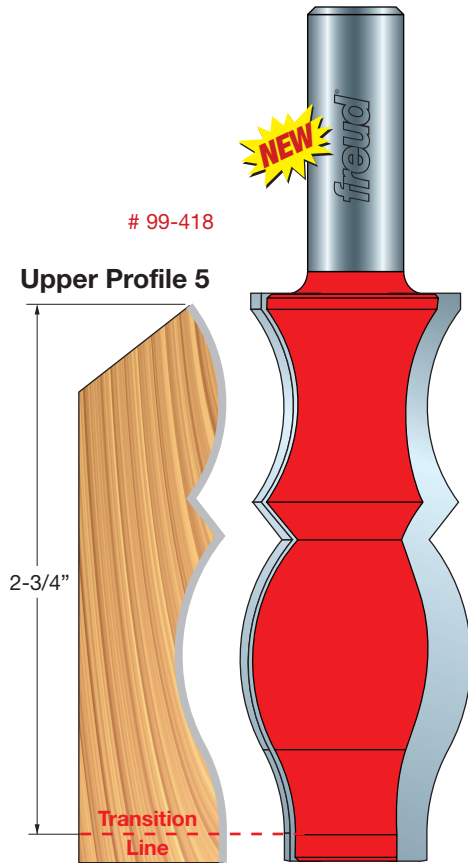

Red Item Numbers Indicate 1/2" Shank

All Profile Drawings 1:1 Scale



(Continued) **New Wide Crown Molding System**

A total of 9 different combinations can be created with the Wide Crown Molding System

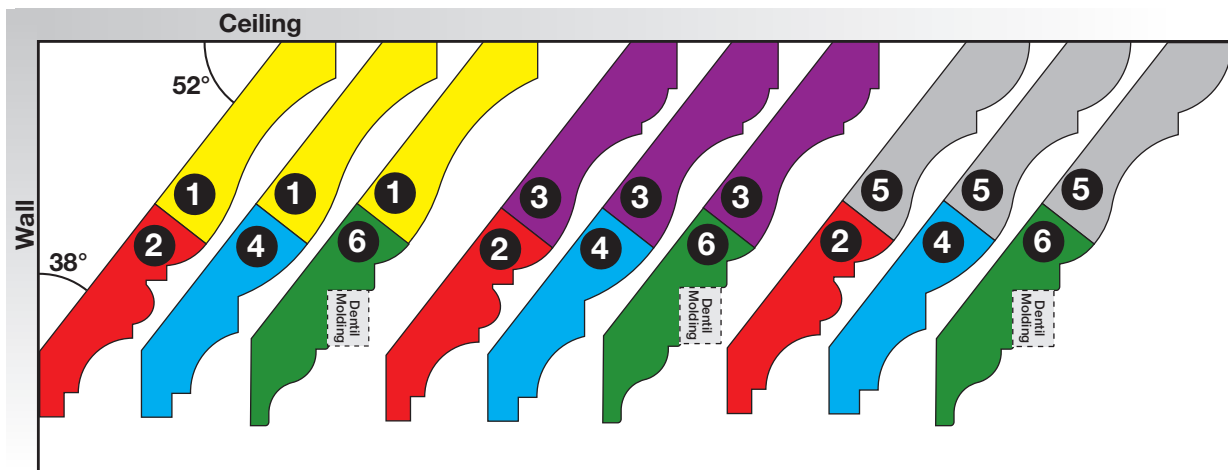

Upper profile bits 1, 3, & 5 mill these areas of 3/4" x 5-1/2" stock

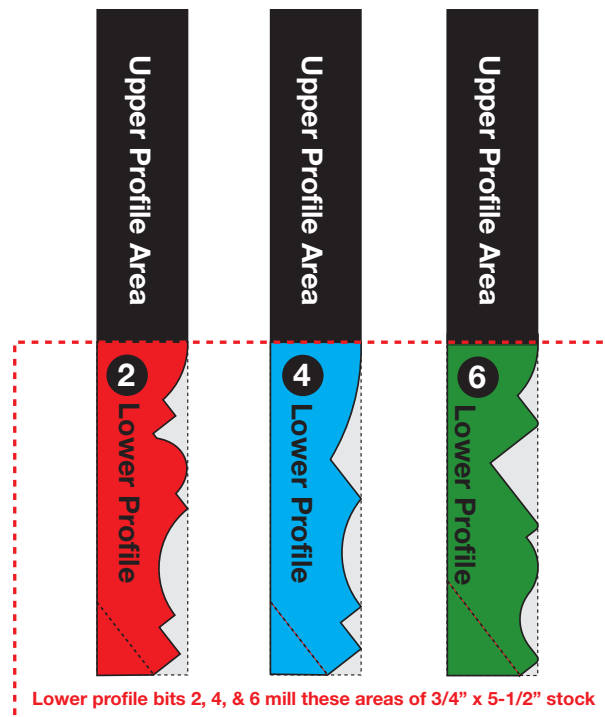
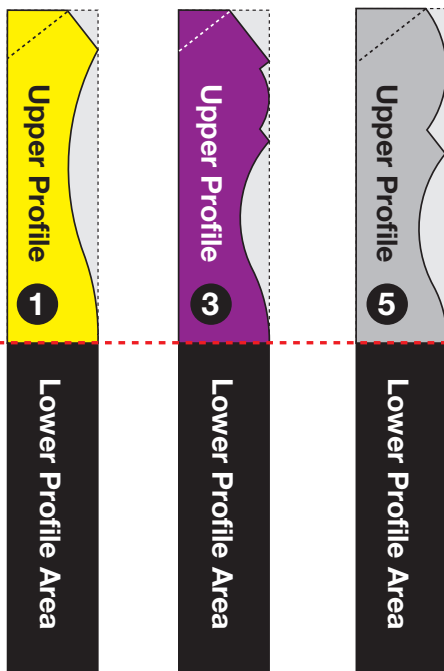

Lower profile bits 2, 4, & 6 mill these areas of 3/4" x 5-1/2" stock

(Continued)

New Wide Crown Molding System

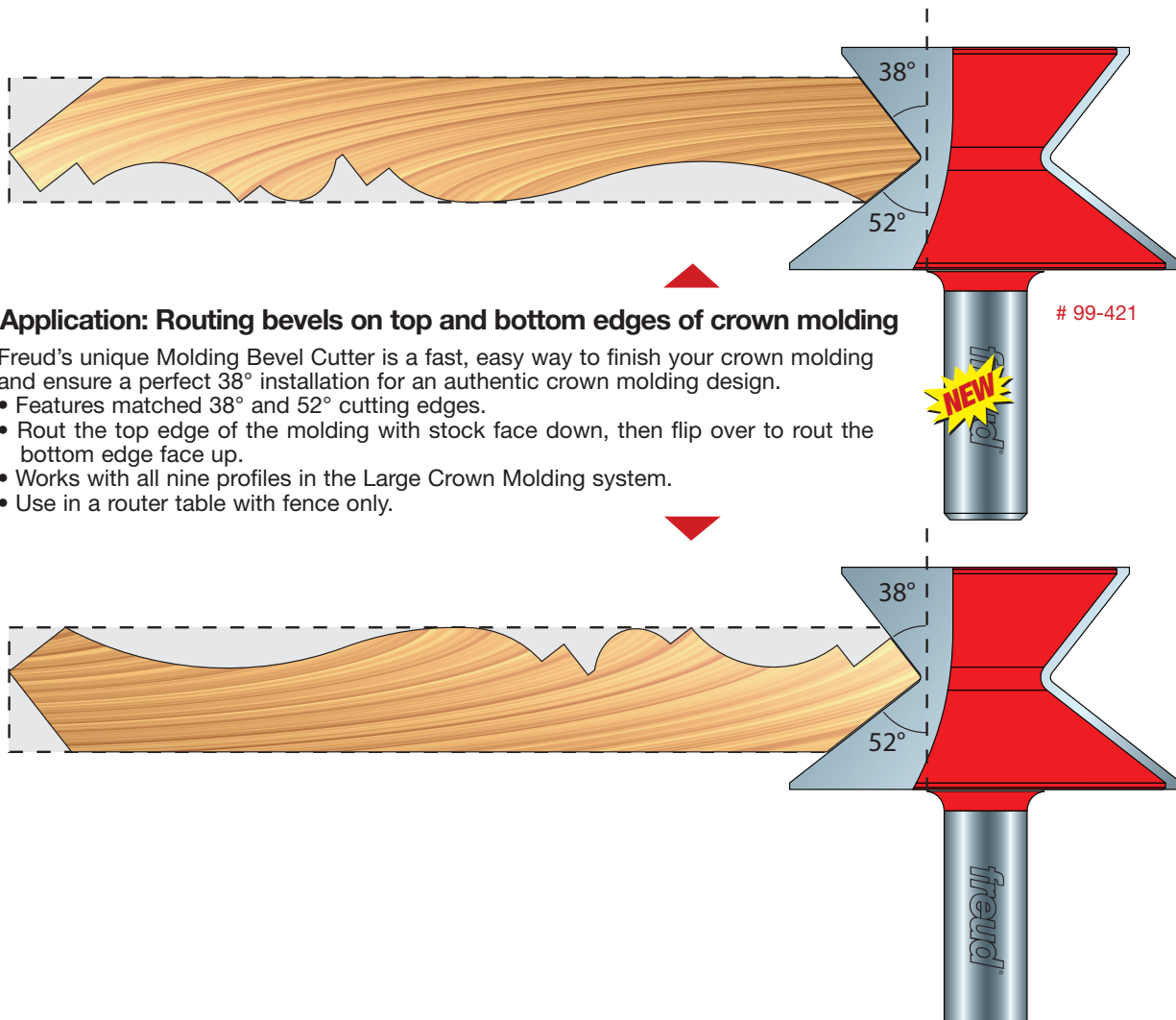
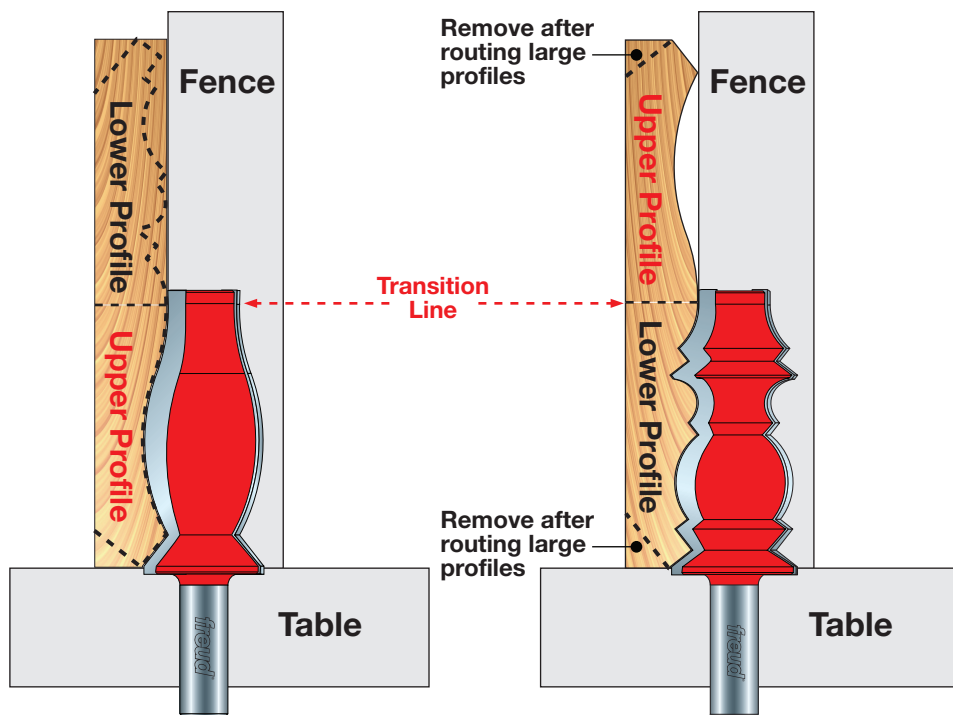

Application: Routing bevels on top and bottom edges of crown molding

Freud's unique Molding Bevel Cutter is a fast, easy way to finish your crown molding and ensure a perfect 38° installation for an authentic crown molding design.

- Features matched 38° and 52° cutting edges.
- Rout the top edge of the molding with stock face down, then flip over to rout the bottom edge face up.
- Works with all nine profiles in the Large Crown Molding system.
- Use in a router table with fence only.





Crown Molding Bits

Application: Elaborate crown moldings

- Customize your decorative crown moldings to add elegance to any room.
- Simply adjust the height of your cut to change the entire profile.
- Cuts all composition materials, plywoods, hardwoods, and softwoods.
- Use on CNC and other automatic routers and table-mounted portable routers.

Item Number	Overall Dia.(D)	Carbide Height(h)	Large Radius(R1)	Small Radius(R2)	Angle (d)	Shank Dia.(A)	Overall Length(H)
99-402	1-1/4"	2-1/4"	17/32"	7/32"	45°	1/2"	3-3/4"
99-404	1-1/4"	2-1/4"	43/64"	15/32"	45°	1/2"	3-3/4"
99-406	1-1/4"	2-1/4"	25/64"	—	45°	1/2"	3-3/4"
99-408	1-1/4"	2-1/4"	1-1/4"	—	45°	1/2"	3-3/4"
99-410	1-1/4"	2-1/4"	3/16"	1/8"	10°	1/2"	3-3/4"

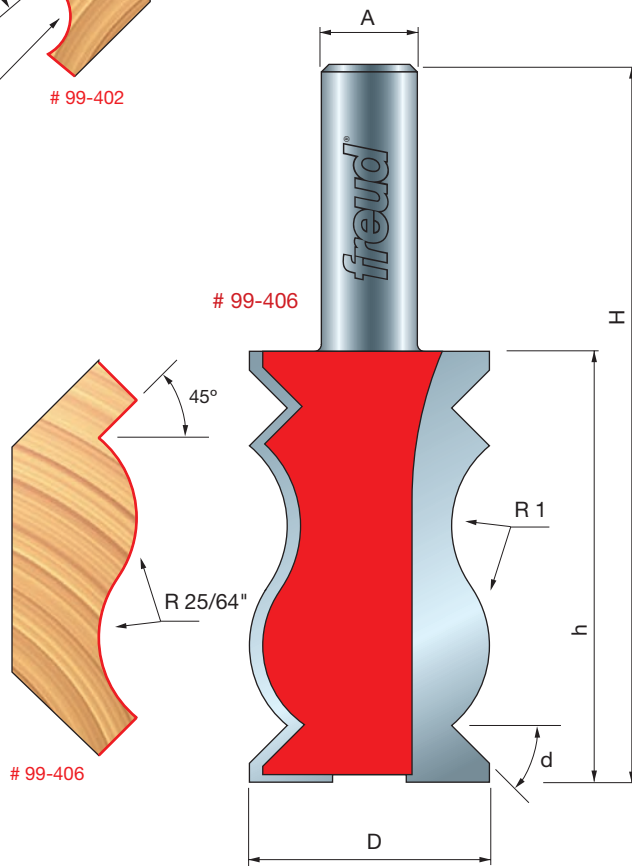
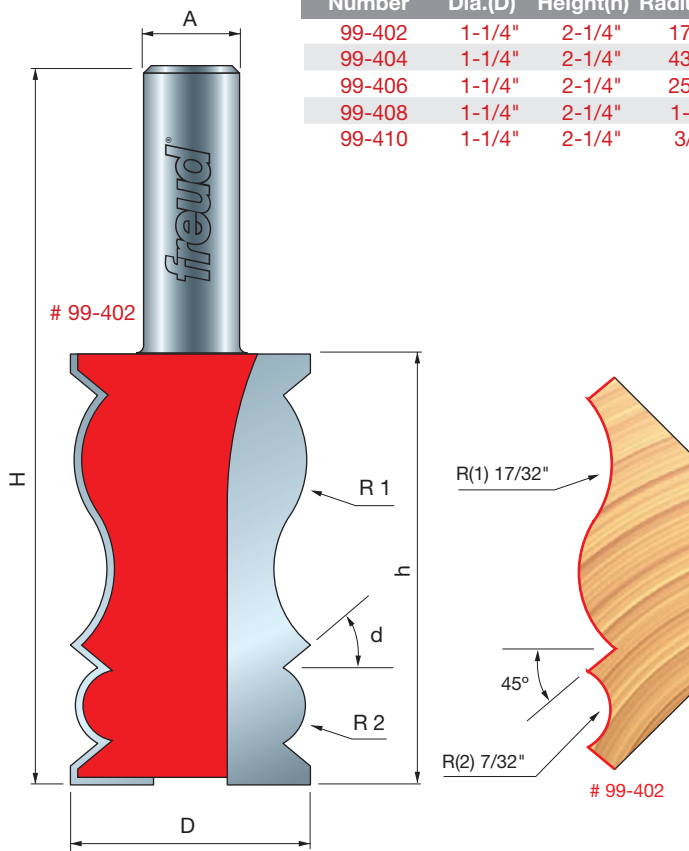

(Continued)

Crown Molding Bits

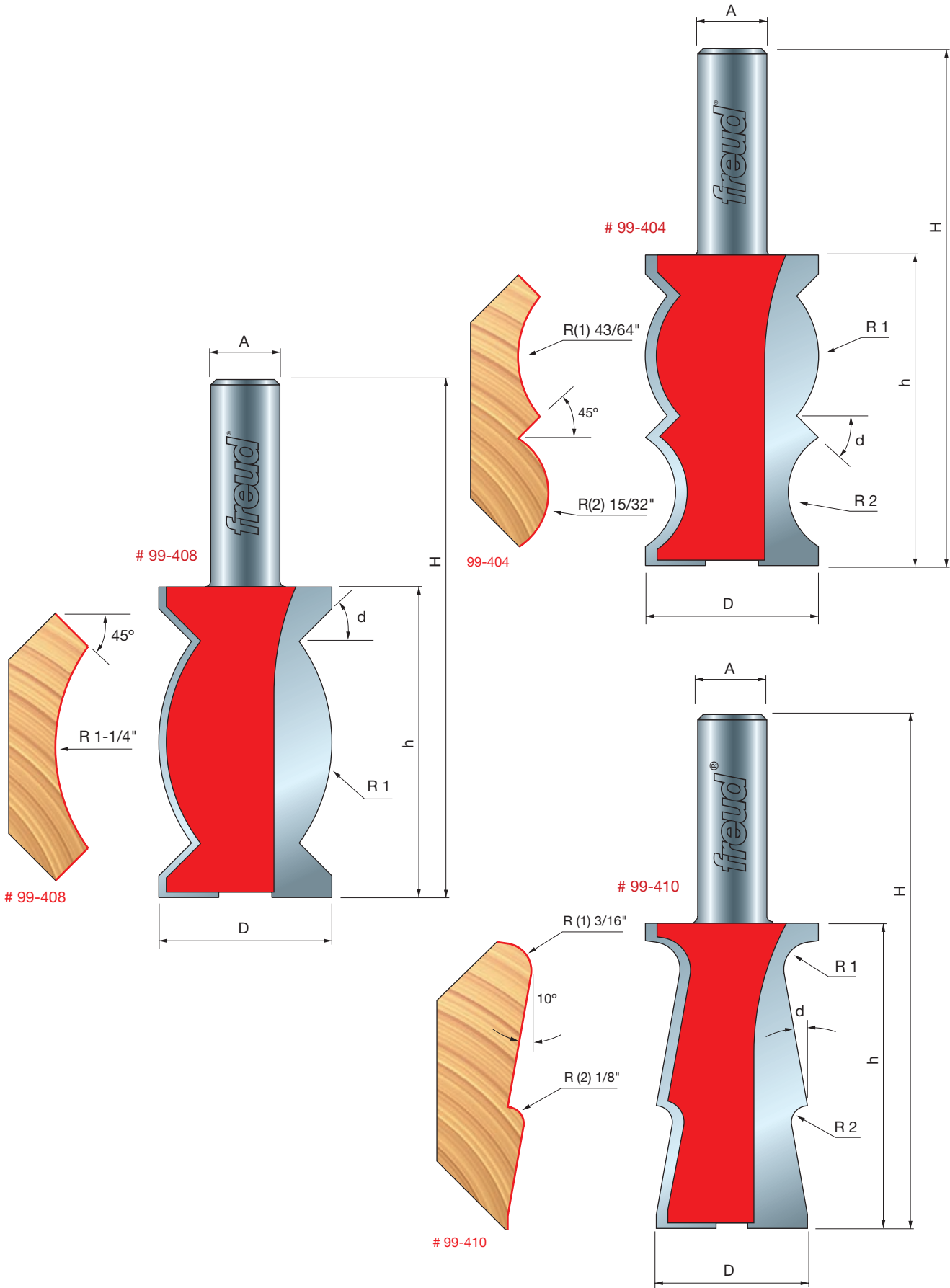

Red Item Numbers Indicate 1/2" Shank

All Profile Drawings 1:1 Scale



Architectural Millwork Bits



155

ROUTER BITS & SETS

freud®

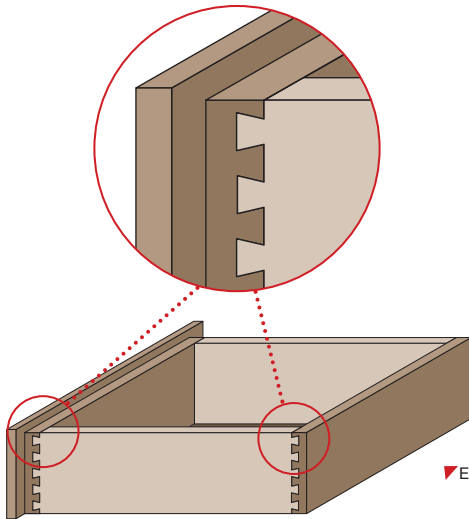
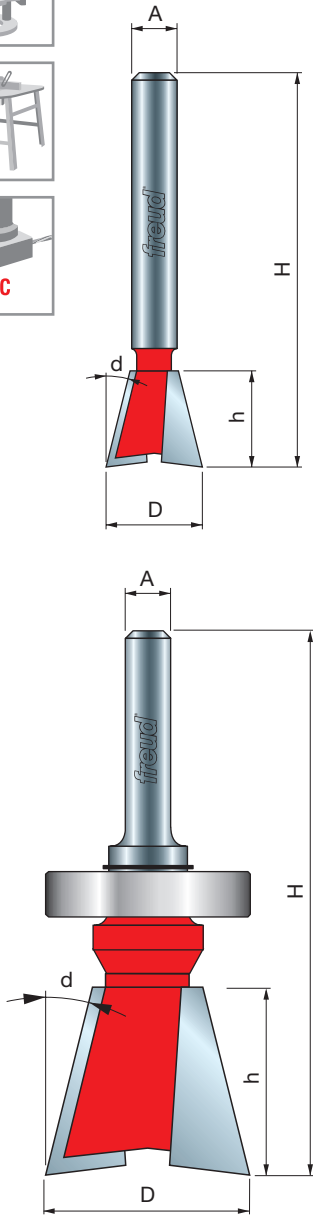

Dovetail Bits

Application: Strong, attractive joints for drawers and boxes

- Compatible with popular dovetail jigs, these bits produce smooth, intricate dovetail joints.
- Cuts all composition materials, plywoods, hardwoods, and softwoods.
- Use on CNC and other automatic routers as well as hand-held and table-mounted portable routers.

Item Number	Overall Dia.(D)	Carbide Height(h)	Angle (d)	Shank Dia.(A)	Overall Length(H)
22-100	1/4"	5/16"	7-1/2°	1/4"	2"
22-101	5/16"	3/8"	9°	1/4"	1-7/8"
22-102	3/8"	3/8"	9°	1/4"	1-7/8"
22-103	3/8"	3/8"	14°	1/4"	2-1/2"
22-104	1/2"	1/2"	14°	1/4"	1-7/8"
22-105	5/8"	7/8"	7°	1/4"	2-1/8"
22-106	3/4"	7/8"	7°	1/4"	2-1/8"
22-119	1/4"	1/4"	8°	1/4"	2"
22-120	3/8"	1/2"	8°	1/4"	2-1/2"
22-121	7/16"	5/8"	8°	1/4"	2-3/8"
22-122	1/2"	13/16"	8°	1/4"	2-3/4"
22-123	5/16"	3/8"	8°	1/4"	1-7/8"
22-124	1/2"	1/2"	14°	1/4"	2-5/8"
22-125	1/2"	5/8"	10°	1/4"	2-3/8"
22-126	9/16"	3/8"	14°	1/4"	2"
22-128	3/4"	7/8"	14°	1/4"	2-3/8"
22-129	1/2"	13/32"	8°	1/4"	2-5/32"
22-107	1/4"	5/16"	7-1/2°	1/2"	2-5/8"
22-108	5/16"	3/8"	9°	1/2"	2-1/8"
22-110	3/8"	3/8"	9°	1/2"	2-1/4"
22-112	1/2"	1/2"	14°	1/2"	2-1/4"
22-113	5/8"	7/8"	7°	1/2"	2-5/8"
22-114	3/4"	7/8"	7°	1/2"	2-5/8"
NEW 22-115*	17/32"	25/32"	7°	1/2"	2-3/8"
22-130	11/16"	1"	8°	1/2"	3-1/8"
22-132	13/16"	1-1/4"	8°	1/2"	3-3/8"
22-134	3/4"	3/4"	14°	1/2"	3-1/8"

Top Bearing Dovetail

Item Number	Overall Dia.(D)	Carbide Height(h)	Angle (d)	Shank Dia.(A)	Overall Length(H)
22-505	5/8"	7/8"	7°	1/4"	2-5/8"
22-506	3/4"	7/8"	7°	1/4"	2-5/8"
22-507	3/4"	7/8"	14°	1/4"	2-5/8"
22-508	9/16"	3/8"	14°	1/4"	2-3/16"

* For use with Porter-Cable® Dovetail Jig #4212.

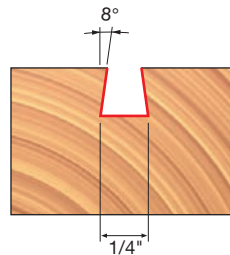

22-119

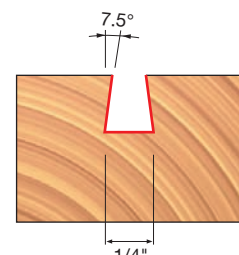

22-100
22-107

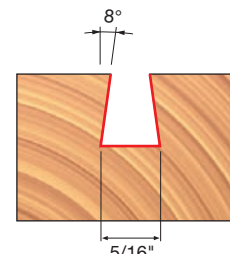

22-123

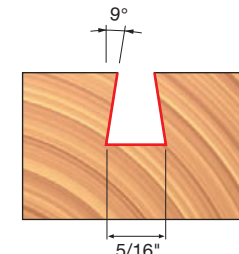

22-101
22-108

▼ Example of Dovetail on drawer sides

(Continued)

Dovetail Bits

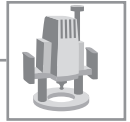

Joinery Bits



157

ROUTER BITS & SETS

freud®

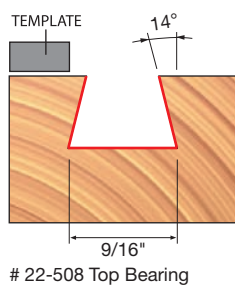
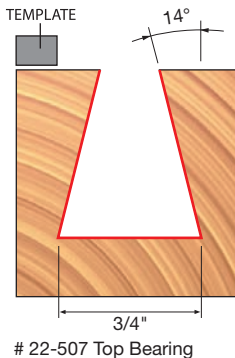
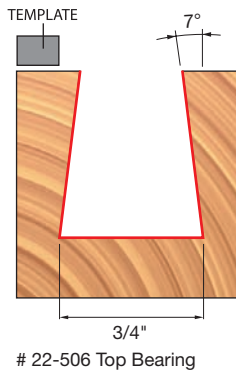
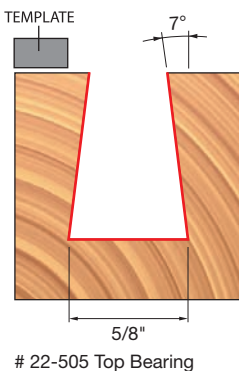
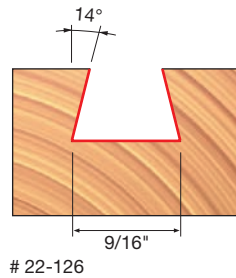
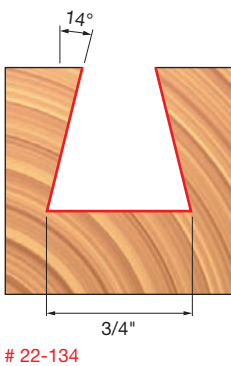
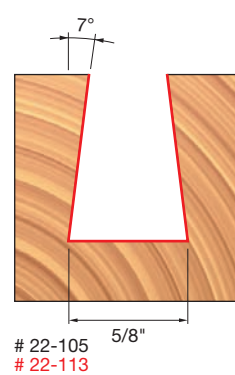
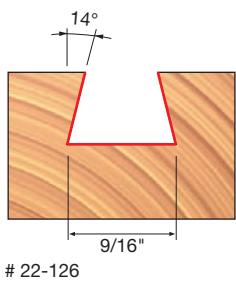
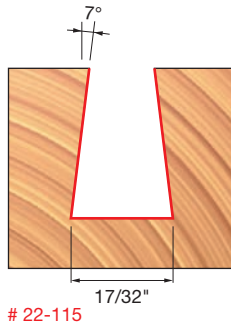
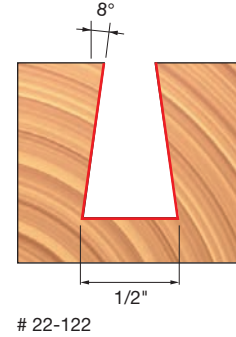
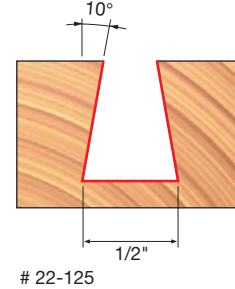
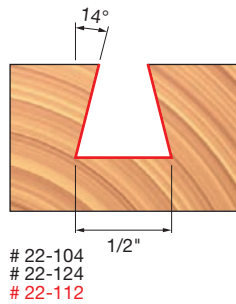
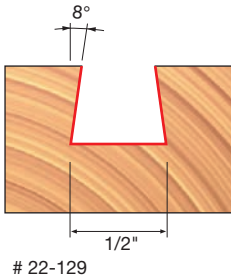
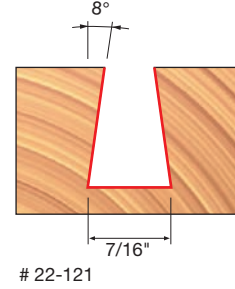
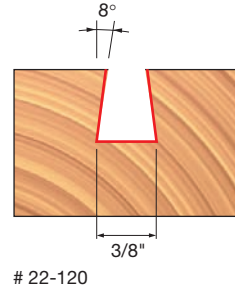
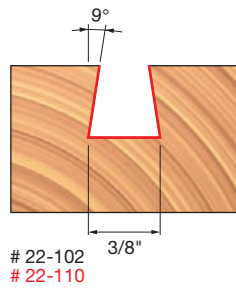
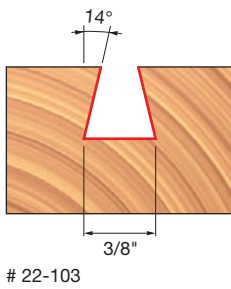

Red Item Numbers Indicate 1/2" Shank

All Profile Drawings 1:1 Scale

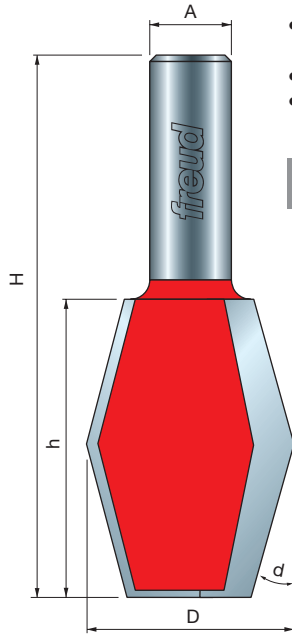

Butterfly Spline Bit

Application: Sturdy, decorative design for exposed joints

- This bit produces a strong, attractive method of joining wood. Use a 14-degree dovetail bit to produce the mating grooves.
- Cuts all composition materials, plywoods, hardwoods, and softwoods.
- Use on CNC and other automatic routers as well as hand-held and table-mounted portable routers.

Item Number	Overall Dia.(D)	Small Dia.(n)	Carbide Height(h)	Angle (d)	Shank Dia.(A)	Overall Length(H)
24-106	1-1/8"	11/16"	1-3/4"	14°	1/2"	3-1/4"



Rabbeting Bits

Application: Joining boards and letting in back panels

- Produces super smooth cuts on both surfaces of the rabbet.
- Steel pilots can be removed from bits and used with edge guides for wider rabbets.
- Cuts all composition materials, plywoods, hardwoods, and softwoods.
- Use on hand-held and table-mounted portable routers.

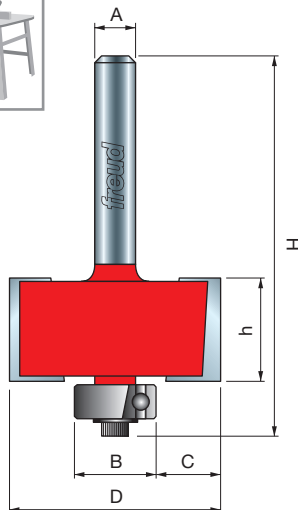

Item Number	Overall Dia.(D)	Bearing Dia.(B)	Cut Depth(C)	Carbide Height(h)	Shank Dia.(A)	Overall Length(H)
32-096	1-1/4"	1/2"	3/8"	3/8"	1/4"	2"
32-098	1-1/4"	1/2"	3/8"	5/8"	1/4"	2-1/4"
32-100	1-1/4"	1/2"	3/8"	1/2"	1/4"	2"
32-101	1-3/8"	3/8"	1/2"	1/2"	1/4"	2-1/4"
32-102	1-1/4"	1/2"	3/8"	1/2"	1/2"	2-1/4"
32-106	1-3/8"	3/8"	1/2"	1/2"	1/2"	2-1/4"
32-110	1-3/8"	3/8"	1/2"	3/4"	1/2"	2"
Steel Pilots						
32-302	1-1/4"	1/2"	3/8"	3/8"	1/4"	1-7/8"
32-306	1-1/4"	1/2"	3/8"	5/8"	1/4"	2"

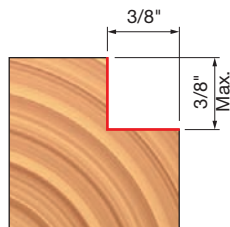

32-096
32-302

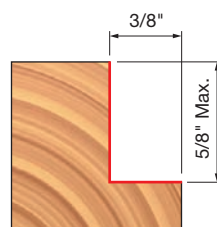

32-098
32-306

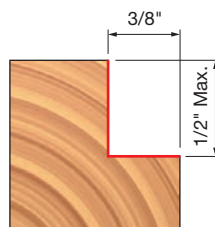

32-100
32-102

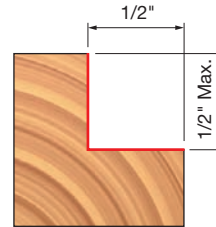

32-101
32-106

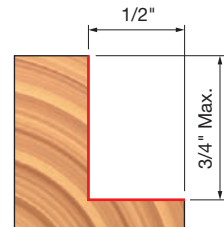

32-110

Rabbeting Bits with Bearing Set

Application: Joining boards and letting in back panels with different depths of cut

- With interchangeable bearings to cut rabbets of different depths, these sets produce super smooth cuts on both surfaces of the rabbet.
- 32-504, 32-524, and 32-526 can also be used as flush cutting trim bits.
- Wrench included.
- Cuts all composition materials, plywoods, hardwoods, and softwoods.
- Use on hand-held and table-mounted portable routers.

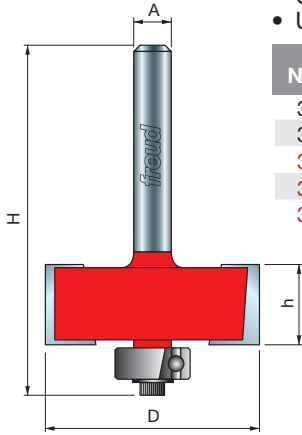
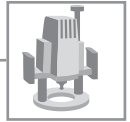

Item Number	Overall Dia.(D)	Rabbeting Depths	Carbide Height(h)	Shank Dia.(A)	Overall Length(H)
32-502	1-3/8"	5/16", 3/8", 7/16", 1/2"	1/2"	1/4"	2-1/4"
32-504	1-3/8"	flush, 1/8", 1/4", 5/16", 3/8", 7/16", 1/2"	1/2"	1/4"	2-1/4"
32-522	1-3/8"	5/16", 3/8", 7/16", 1/2"	1/2"	1/2"	2-1/4"
32-524	1-3/8"	flush, 1/8", 1/4", 5/16", 3/8", 7/16", 1/2"	1/2"	1/2"	2-1/4"
32-526	1-3/8"	flush, 1/8", 1/4", 5/16", 3/8", 7/16", 1/2"	3/4"	1/2"	2-1/2"

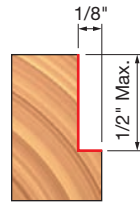

32-504
32-524

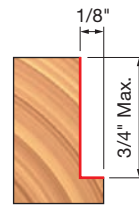

32-526



32-504
32-524

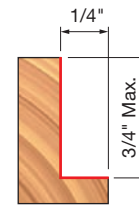

32-526

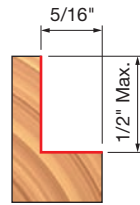

32-502
32-504
32-522
32-524

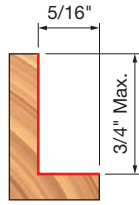

32-526



32-502
32-504
32-522
32-524



32-502
32-504
32-522
32-524

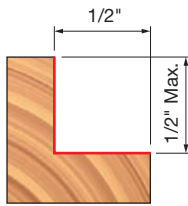

32-502
32-504
32-522
32-524

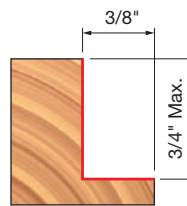

32-526

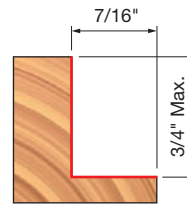

32-526

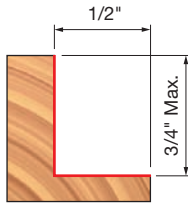

32-526



Both Sets Include the Wrench and Step Washers

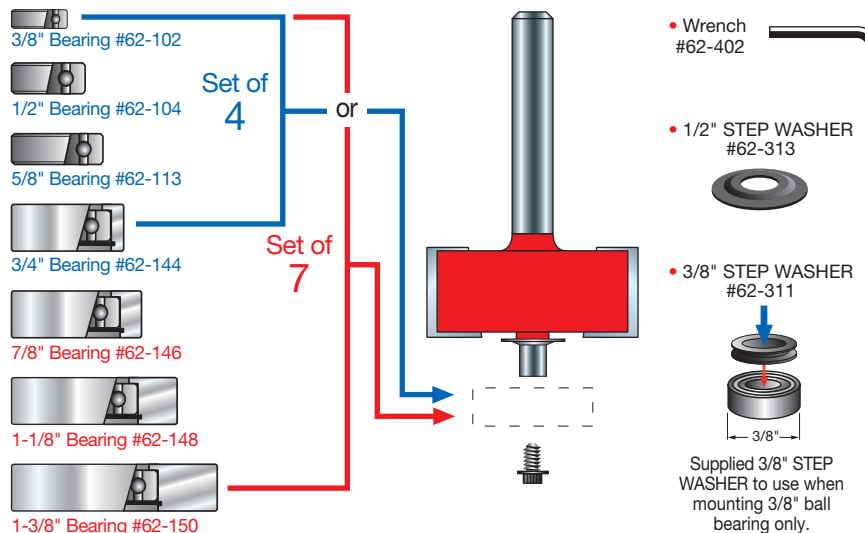



Stacked Slotting Set

Application: Producing grooves 1/8" to 23/32" wide

- By changing the bearings this set will cut three different depths (1/4", 3/8", 1/2").
- Set includes Freud's slotting cutter arbor 60-202, 3 bearings and 4 specially designed slotting cutters.
- Cuts all composition materials, plywoods, hardwoods, and softwoods.
- Use on hand-held and table-mounted portable routers.

Item Number	Overall Dia.(D)	Carbide Height(h)	Shank Dia.(A)	Overall Length(H)
61-102	2"	1/8"-23/32"	1/2"	3-1/4"

Replacement Bearings

Item Number	Bearing Dia.(B)	Cut Depth
62-120	1"	1/2"
62-121	1-1/4"	3/8"
62-122	1-1/2"	1/4"

Replacement Cutters

Item Number	Overall Dia.	Carbide Height
54-108	2"	1/8"

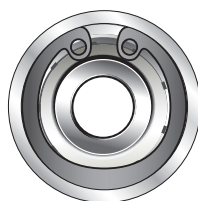
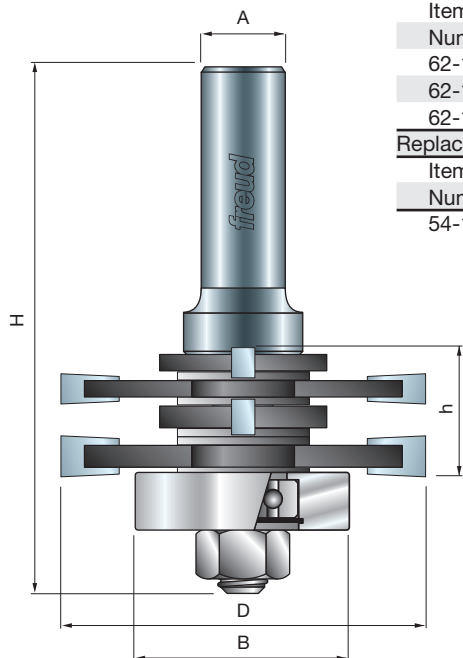

62-120
(1" Bearing)

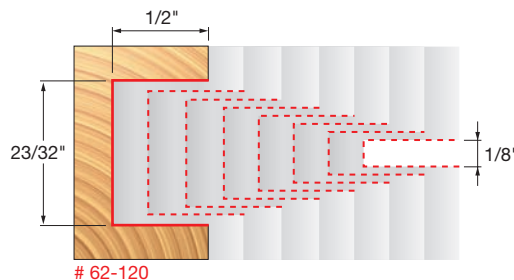

62-120

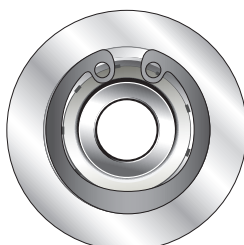
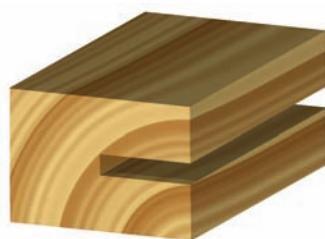

62-121
(1-1/4" Bearing)

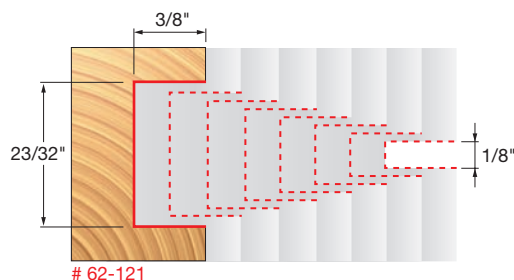

62-121

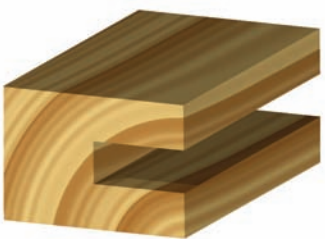

62-122
(1-1/2" Bearing)

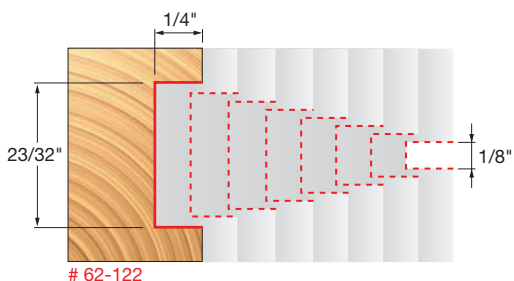

62-122

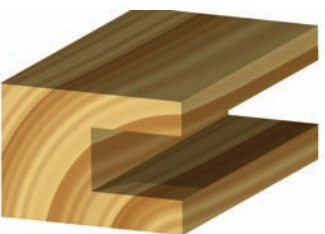

All Profile Drawings 1:1 Scale

Red Item Numbers Indicate 1/2" Shank

Biscuit Joining Set

Application: Creating perfect slots for biscuit joining

- Easy and economical way to join wood.
- Cuts all composition materials, plywoods, hardwoods, and softwoods.
- Use on hand-held and table-mounted portable routers.

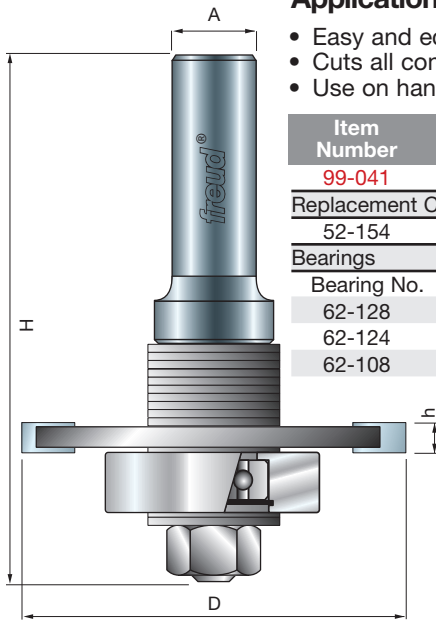
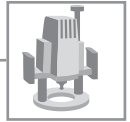

Item Number	Overall Dia.(D)	Carbide Height(h)	Shank Dia.(A)	Overall Length(H)
99-041	1-27/32"	5/32"	1/2"	3-1/4"
Replacement Cutter				
52-154	1-27/32"	5/32"	5/16"	—
Bearings				
Bearing No.	Size	Bearing Dia.	Cut Depth	
62-128	00	30mm	8.5mm	
62-124	10	26mm	10.5mm	
62-108	20	22mm	12.5mm	



Examples of various joint configurations ▲

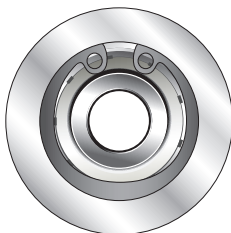

62-128
(30mm Bearing)

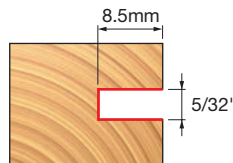

With Bearing
62-128



Biscuit Size-00
47mm x 15mm
1-7/8" x 5/8"

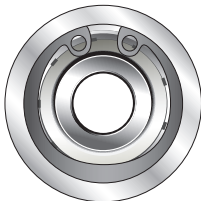

62-124
(26mm Bearing)

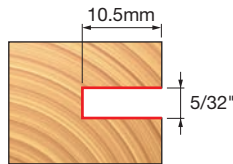

With Bearing
62-124



Biscuit Size-10
54mm x 19mm
2-1/8" x 3/4"



62-108
(22mm Bearing)

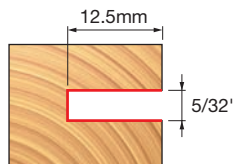

With Bearing
62-108



Biscuit Size-20
59mm x 22mm
2-3/8" x 7/8"

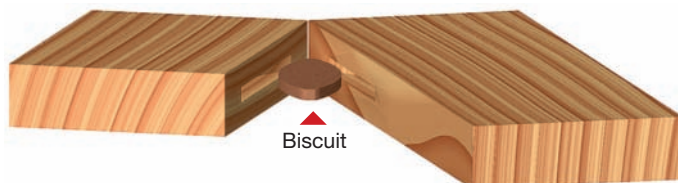

Biscuit

Red Item Numbers Indicate 1/2" Shank

All Profile Drawings 1:1 Scale





Three Wing Slotting Cutters

Application: Producing slots and grooves for T-moldings, spline joints, tongue & groove joints and many other applications

- Should be used with Freud's slotting cutter arbors 60-100 for 1/4" shanks and 60-102 for 1/2" shanks.
- Compatible with 62-108 bearing.
- Cutter 56-109 can be used for biscuit joining.
- Cuts all composition materials, plywoods, hardwoods, and softwoods.
- Use on hand-held and table-mounted portable routers.

Item Number	Overall Dia.(D)	Number of Cutters	Bore Dia.(n)	Carbide Height(h)
56-100	2"	3	5/16"	1/16"
56-106	2"	3	5/16"	3/32"
56-108	2"	3	5/16"	1/8"
56-109	2"	3	5/16"	5/32"
56-110	2"	3	5/16"	3/16"
56-112	2"	3	5/16"	1/4"

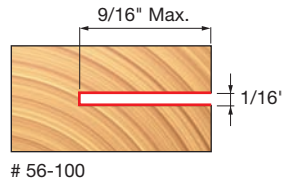
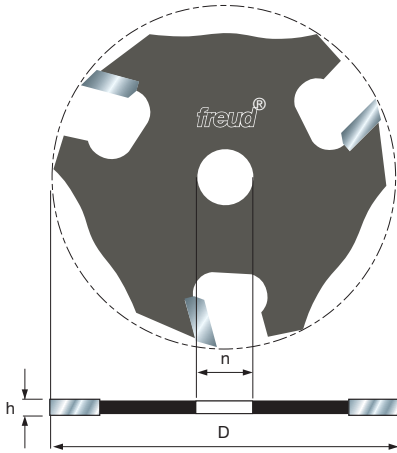

56-100

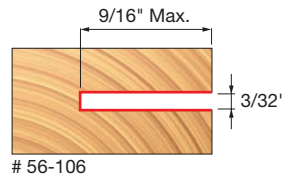

56-106

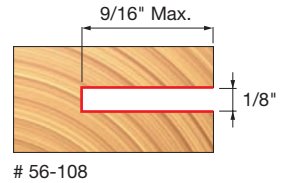

56-108

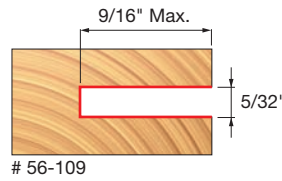

56-109

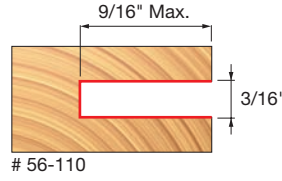

56-110

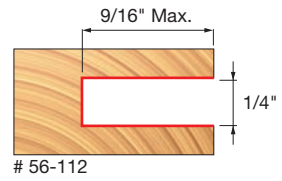

56-112

Four Wing Slotting Cutters

Application: Producing slots and grooves for T-moldings, spline joints, tongue & groove joints and many other applications

- Should be used with Freud's slotting cutter arbors 60-100 for 1/4" shanks and 60-102 for 1/2" shanks.
- Compatible with 62-108 bearing.
- Cuts all composition materials, plywoods, hardwoods, and softwoods.
- Use on hand-held and table-mounted portable routers.

Item Number	Overall Dia.(D)	Number of Cutters	Bore Dia.(n)	Carbide Height(h)
58-100	2"	4	5/16"	1/16"
58-106	2"	4	5/16"	3/32"
58-108	2"	4	5/16"	1/8"
58-110	2"	4	5/16"	3/16"
58-112	2"	4	5/16"	1/4"

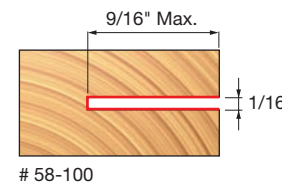
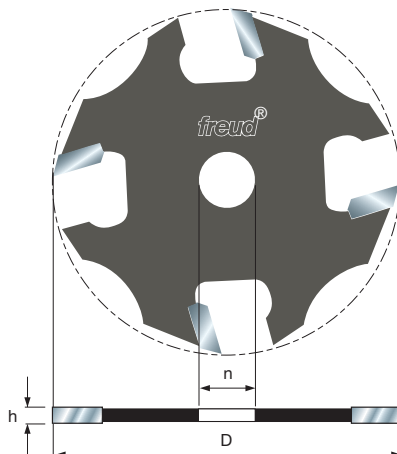

58-100

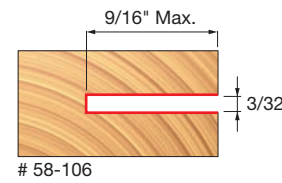

58-106

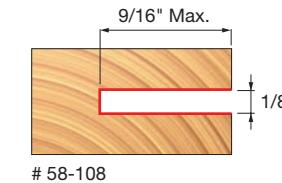

58-108

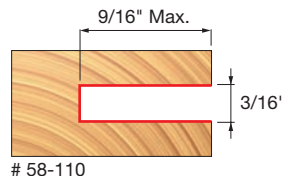

58-110

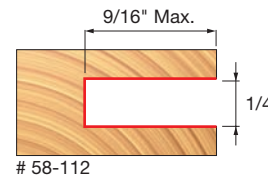

58-112

Slotting Cutter Arbors

Application: Producing smooth, precise, accurate slots

- For premium performance use with Freud slotting cutters, although compatible with any slotting cutter with a 5/16" bore.
- Use on hand-held and table-mounted portable routers.

Item Number	Arbor Dia.(D)	Stud Height(h1)	Arbor Height(h2)	Shank Dia.(A)	Overall Length(H)
60-100	5/16"	1"	25/64"	1/4"	2-3/8"
60-102	5/16"	1"	25/64"	1/2"	2-3/8"
60-120*	5/16"	1"	25/64"	1/4"	2-3/8"
60-122*	5/16"	1"	25/64"	1/2"	2-3/8"
60-152	5/16"	2-1/4"	5/8"	1/2"	4-1/4"

* Includes bearing # 62-108

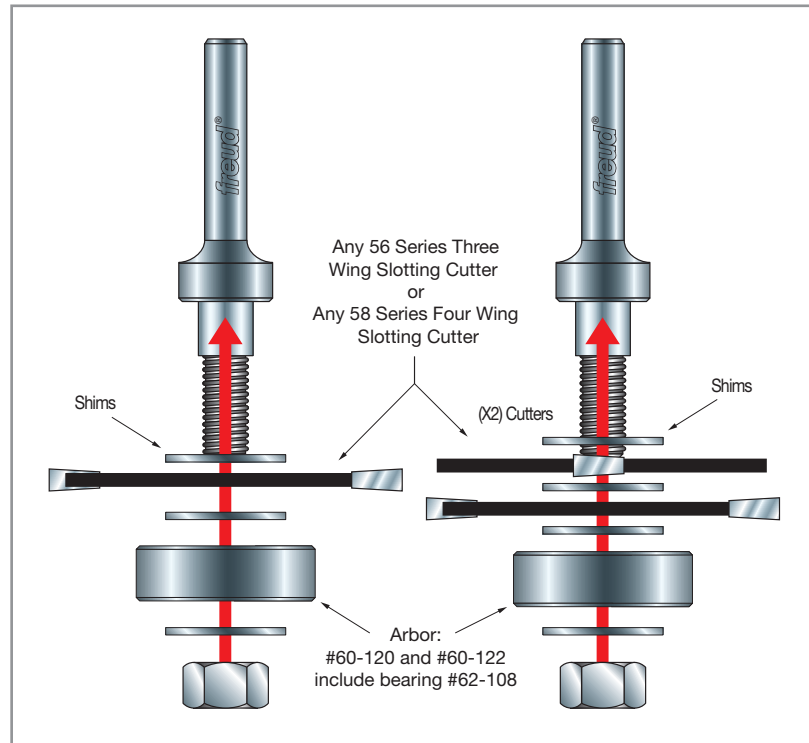
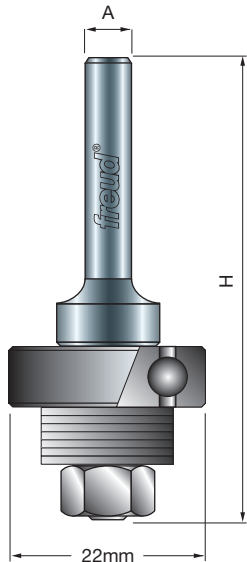
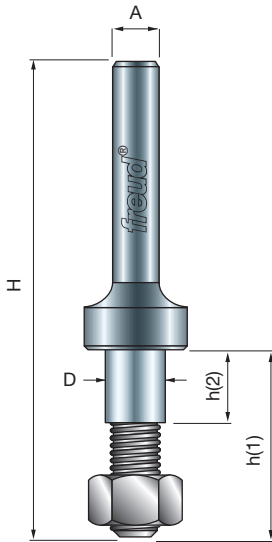



Slotting Cutter Sets

Application: Producing slots and grooves 9/16" deep for T-moldings, Spline Joints, Tongue & Groove Joints, and other applications

- Includes three wing slotting cutter, arbor and ball bearing.
- Cuts all composition materials, plywoods, hardwoods, and softwoods.
- Use on hand-held and table-mounted portable routers.

Item Number	Overall Dia.(D)	Carbide Height(h)	Cut Depth	Shank Dia.(A)	Overall Length(H)
63-100	2"	1/16"	9/16"	1/4"	2-3/8"
63-104	2"	5/64"	9/16"	1/4"	2-3/8"
63-106	2"	3/32"	9/16"	1/4"	2-3/8"
63-108	2"	1/8"	9/16"	1/4"	2-3/8"
63-109	2"	5/32"	9/16"	1/4"	2-3/8"
63-110	2"	3/16"	9/16"	1/4"	2-3/8"
63-111	2"	15/64"	9/16"	1/4"	2-3/8"
63-112	2"	1/4"	9/16"	1/4"	2-3/8"
63-150	2"	1/16"	9/16"	1/2"	2-3/8"
63-154	2"	5/64"	9/16"	1/2"	2-3/8"
63-156	2"	3/32"	9/16"	1/2"	2-3/8"
63-158	2"	1/8"	9/16"	1/2"	2-3/8"
63-159	2"	5/32"	9/16"	1/2"	2-3/8"
63-160	2"	3/16"	9/16"	1/2"	2-3/8"
63-161	2"	15/64"	9/16"	1/2"	2-3/8"
63-162	2"	1/4"	9/16"	1/2"	2-3/8"

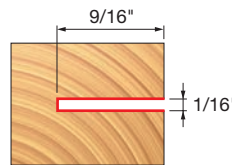
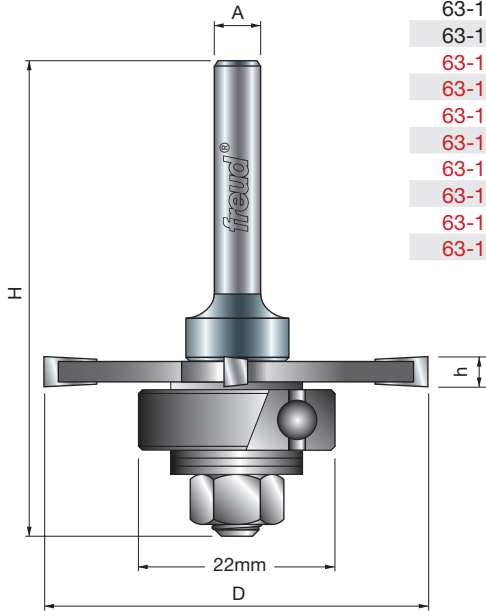

63-100
63-150

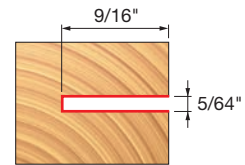

63-104
63-154

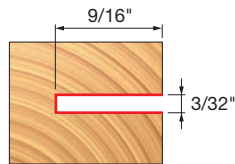

63-106
63-156

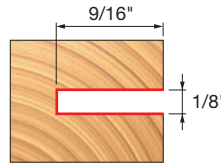

63-108
63-158

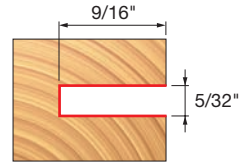

63-109
63-159

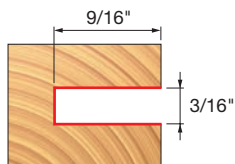

63-110
63-160

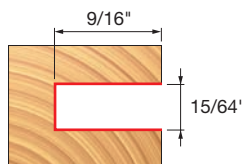

63-111
63-161

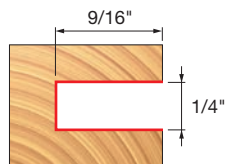

63-112
63-162

Canoe Joint Bits

Application: Producing joints for projects such as circular planters and canoes

- Bit 99-017 cuts the flute and 99-018 cuts the mating bead.
- Cuts all composition materials, plywoods, hardwoods, and softwoods.
- Use on CNC and other automatic routers as well as table-mounted portable routers.

Item Number	Overall Dia.(D)	Carbide Height(h)	Large Radius(R)	Shank Dia.(A)	Overall Length(H)
99-017	1-1/2"	1/4"	1/8"	1/2"	1-11/16"
99-018	1-1/2"	3/8"	1/8"	1/2"	1-7/8"

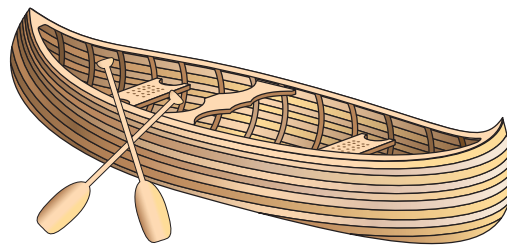
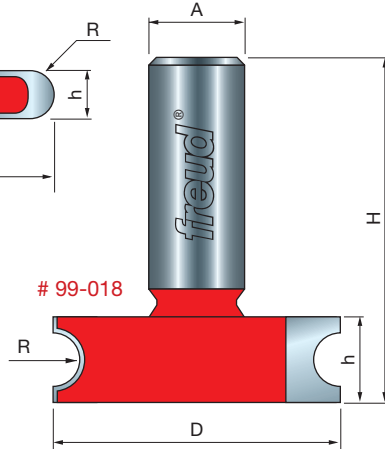
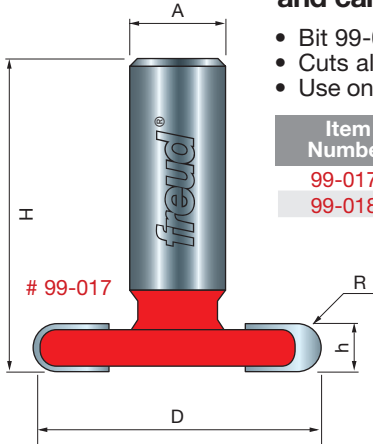

Reversible Glue Joint Bit

Application: Providing a stronger joint by increasing the surface area for glue

- Plane boards to a uniform thickness; align bit to the center of the board, then reverse each board for a perfect glue joint.
- Cuts all composition materials, plywoods, hardwoods, and softwoods.
- Use on CNC and other automatic routers, as well as table-mounted portable routers.

Item Number	Overall Dia.(D)	Small Dia.(n)	Carbide Height(h)	Angle (d)	Shank Dia.(A)	Overall Length(H)
99-031	1-1/2"	1-3/16"	1-1/4"	30°	1/2"	2-3/4"

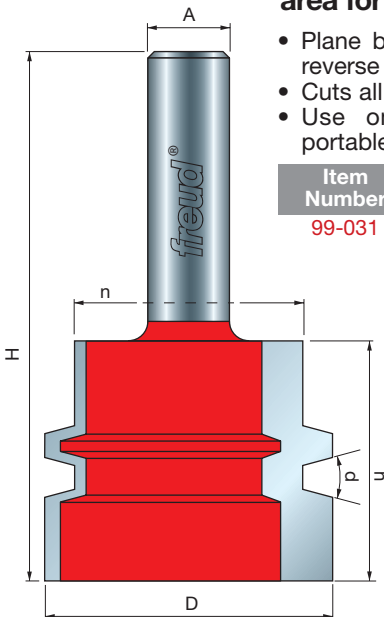

99-031

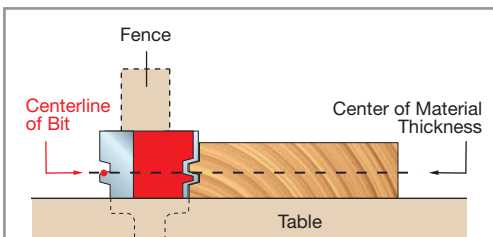
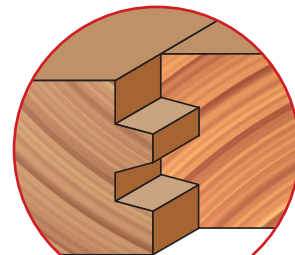

Red Item Numbers Indicate 1/2" Shank

All Profile Drawings 1:1 Scale

Opposing Grain Direction





Drawer Lock Bits

Application: Forming a strong joint between the sides and front of a drawer

- Drawer fronts are formed horizontally, flat on the table surface.
- Drawer sides are formed vertically against the fence of the table.
- Cuts all composition materials, plywoods, hardwoods, and softwoods.
- Use on table-mounted portable routers.

Item Number	Overall Dia.(D)	Small Dia.(n)	Carbide Height(h)	Minor Height(m)	Angle (d)	Shank Dia.(A)	Overall Length(H)
99-239	1-1/4"	1-1/64"	1/2"	13/64"	30°	1/4"	1-3/4"
99-240	2"	1-3/4"	33/64"	5/32"	30°	1/2"	2"

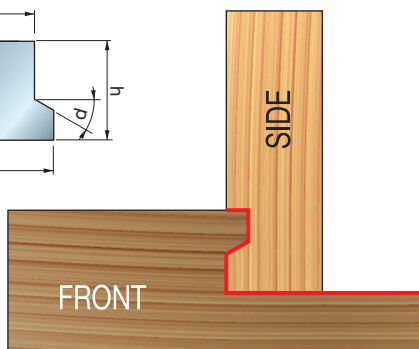
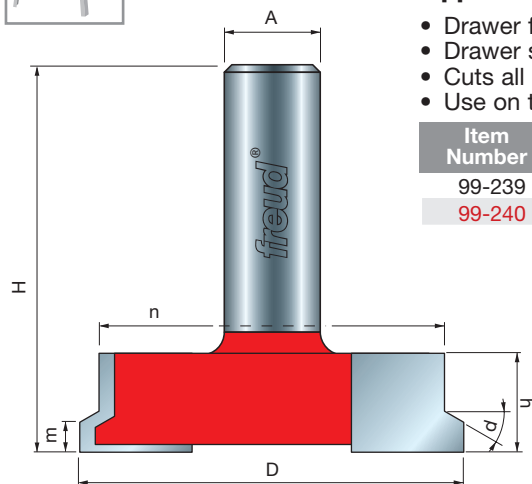

99-239

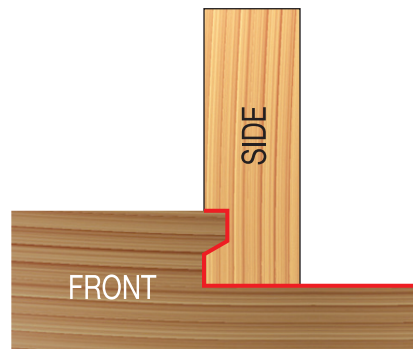

99-240

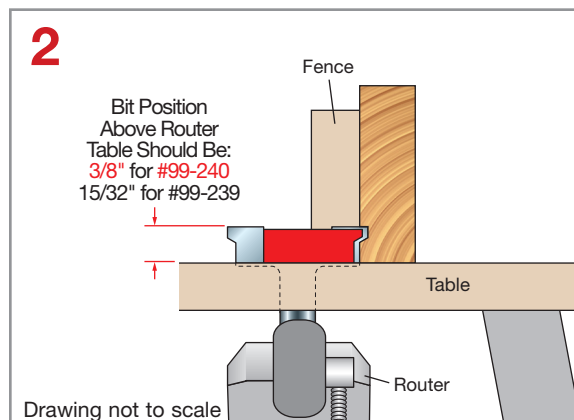
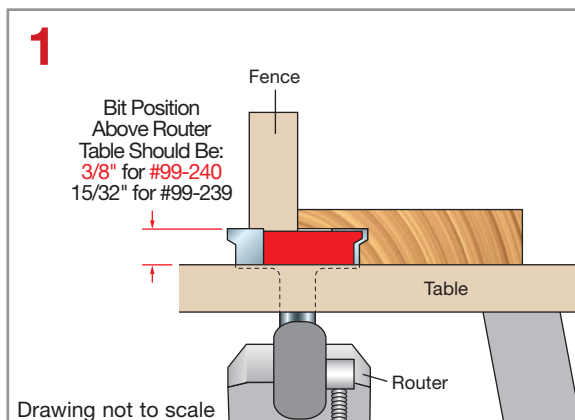

Drawer lock bits should be positioned above the router table as shown above for optimal performance.

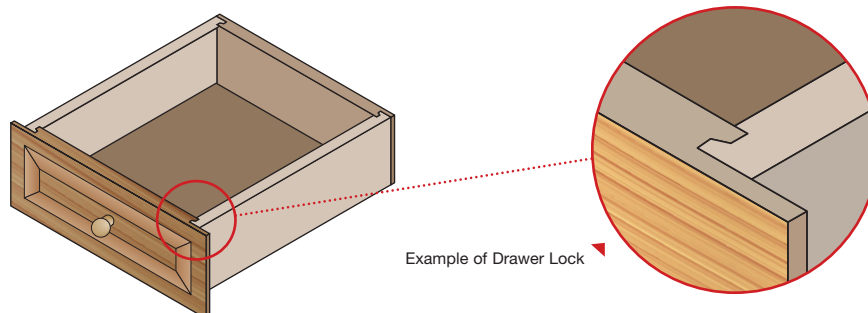

Example of Drawer Lock

Lock Miter Bits

Application: Creating interlocking corner joints

- Run one board vertically and the piece to be joined horizontally.
- 99-035 cuts thinner panels for projects such as humidors and jewelry boxes.
- Cuts all composition materials, plywoods, hardwoods, and softwoods.
- Use on CNC and other automatic routers, as well as table-mounted portable routers.



Item Number	Overall Dia.(D)	Carbide Height(h)	Angle	Shank Dia.(A)	Overall Length(H)
99-034	2-3/4"	1-5/32"	45°	1/2"	2-5/8"
99-035	2-11/64"	7/8"	45°	1/2"	2-3/8"
NEW 99-043	1-15/32"	7/8"	22-1/2°	1/2"	2-3/8"

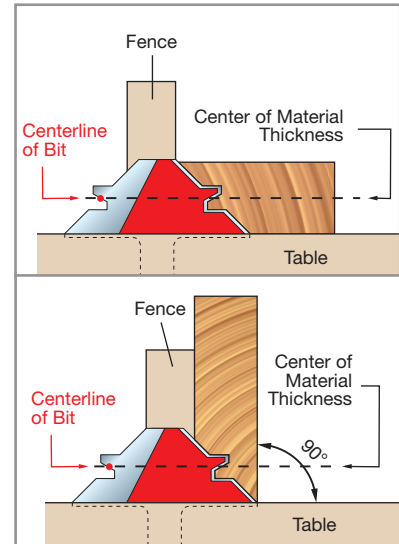
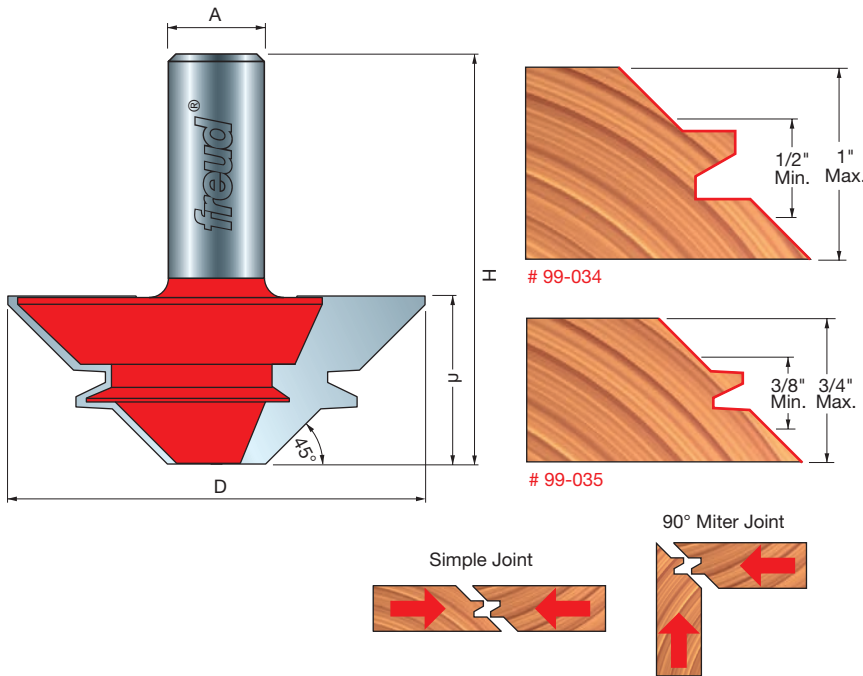

22-1/2 Degree Set

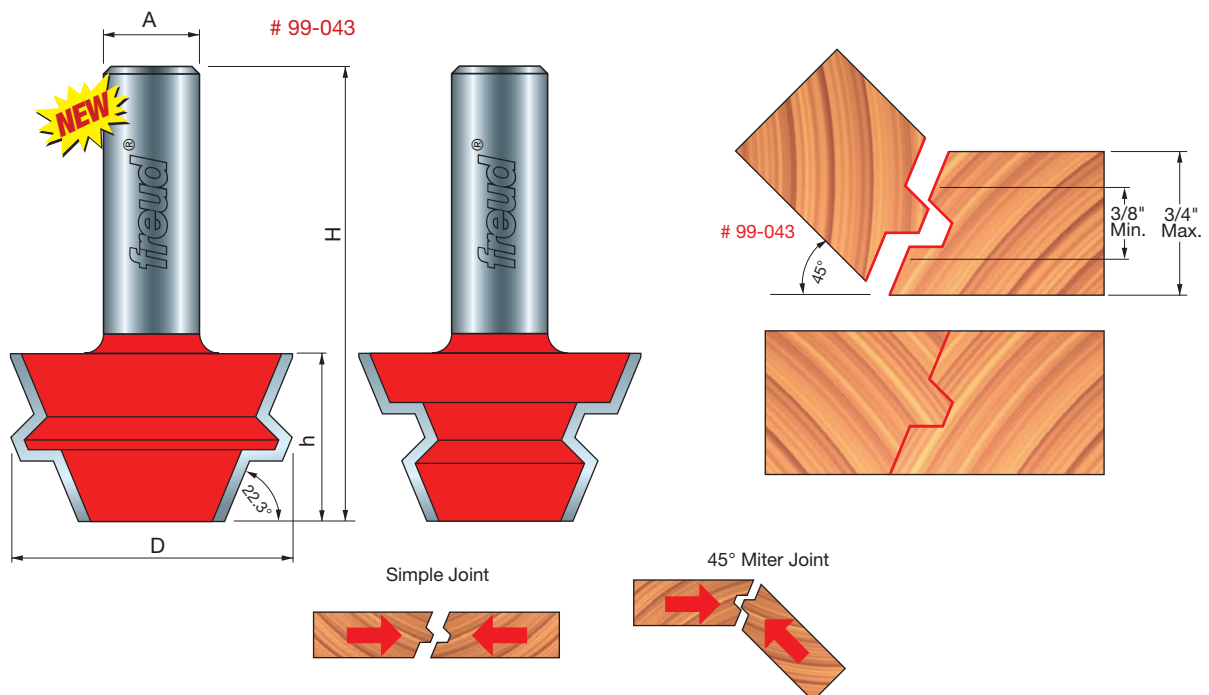

Red Item Numbers Indicate 1/2" Shank

All Profile Drawings 1:1 Scale





Wedge Tongue & Groove Bits

Application: Joining boards for wide panels such as table tops

- Provides a strong joint, due to the increased glue area.
- Cuts all composition materials, plywoods, hardwoods, and softwoods.
- Use on table-mounted portable routers.

Item Number	Overall Dia.(D)	Cut Depth	Carbide Height(h)	Angle	Shank Dia.(A)	Overall Length(H)
99-032	1-21/32"	5/16"	1-3/32"	10°	1/2"	2-5/8"
99-033	1-21/32"	5/16"	1-3/32"	10°	1/2"	2-5/8"

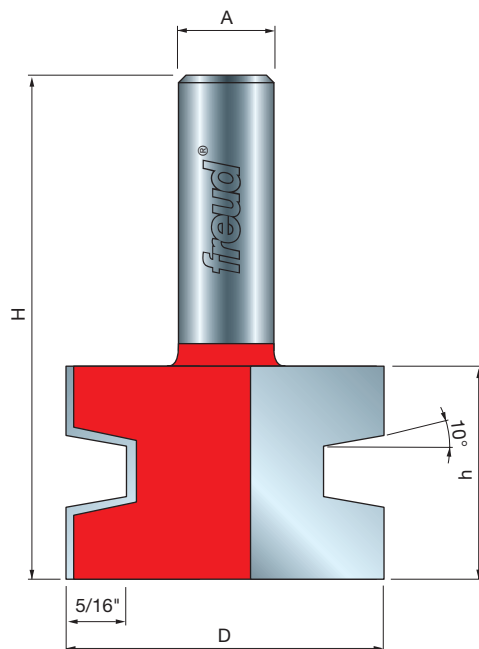
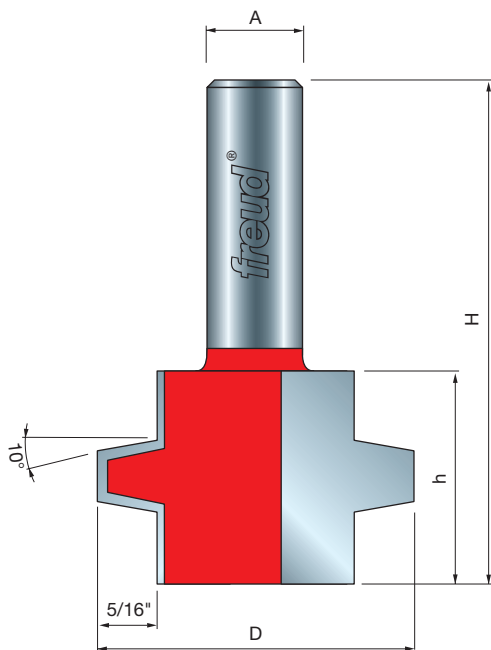

99-033



99-032

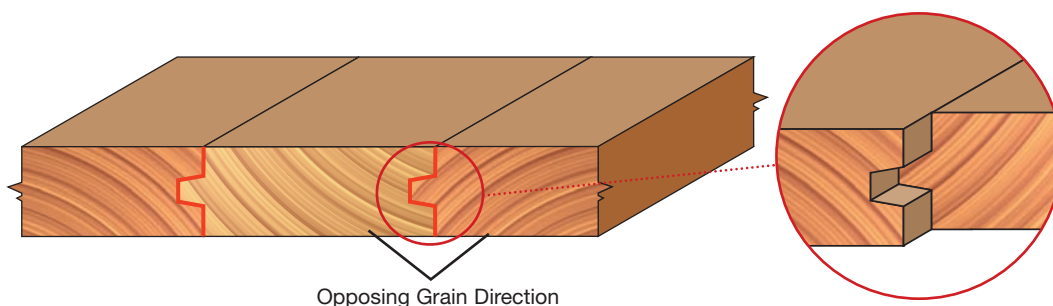

All Profile Drawings 1:1 Scale

Red Item Numbers Indicate 1/2" Shank

Adjustable Tongue & Groove Bit Set



Application: Producing perfectly fitted tongue and groove joints for projects such as Shaker style cabinet doors

- Exclusive Freud design features a tongue cutter with opposing shear angles to ensure a flawless finish.
- Adjustable at .002 inch increments for stock thickness of 1/2" to 1-1/4" and groove widths of 7/32" to 3/8".
- Cuts all composition materials, plywoods, hardwoods, and softwoods.
- Use on table-mounted portable routers.

Item Number	Bit Type	Overall Dia.(D)	Bearing Dia.(B)	Carbide Height(h)	Shank Dia.(A)	Overall Length(H)
99-036	Tongue Bit	1-3/4"	7/8"	7/32" ~ 3/8"	1/2"	3-1/4"
	Groove Bit	1-3/4"	7/8"	13/16" ~ 1-11/32"	1/2"	2-11/16"

U.S. Pat. No. 6,367,524

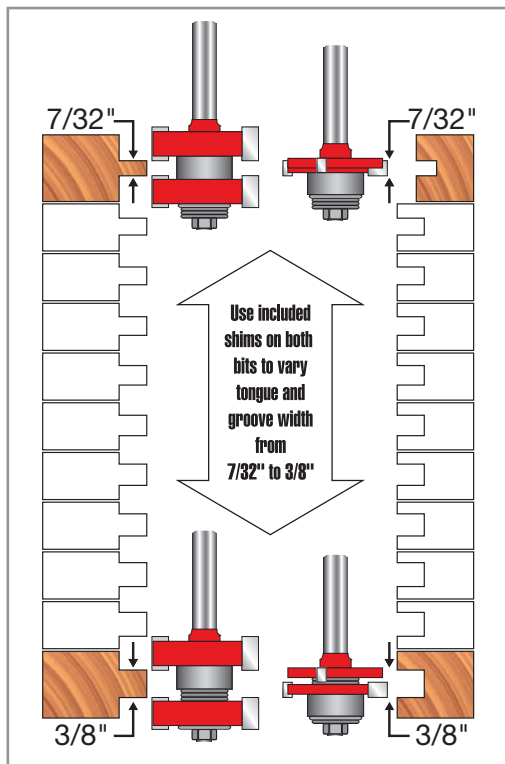
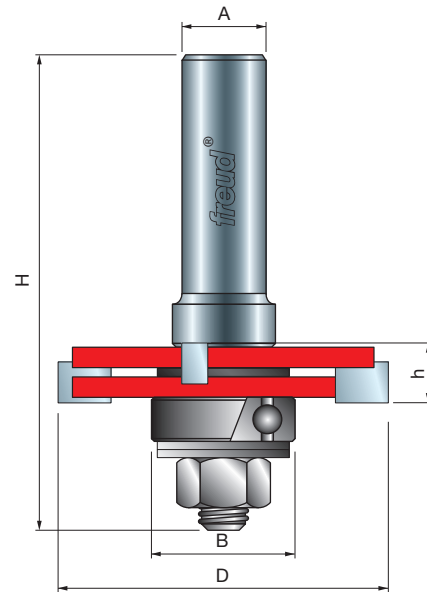
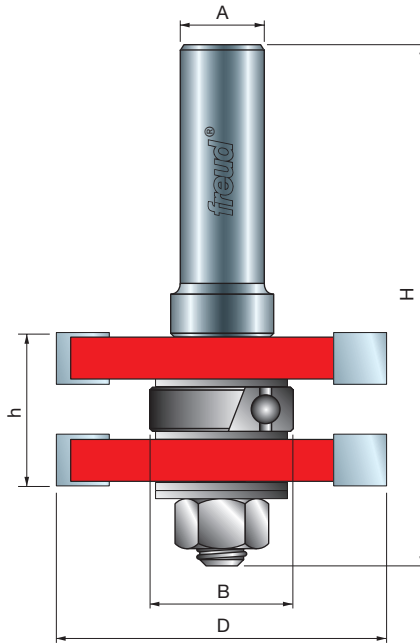

Breadboard Ends



Tongue & Groove Joints



Shaker Style Doors

Red Item Numbers Indicate 1/2" Shank

All Profile Drawings 1:1 Scale





Raised Panel "V" Joint Bit

Application: Producing strong, attractive glue joint raised panels

- Mating surfaces are at an angle, not vertical, so the dark lines like those created by standard finger joint bits are not visible.
- Bit does not have to be centered in the wood.
- Simply raise or lower the bit $3/32"$ to route the mating edge.
- Cuts all composition materials, plywoods, hardwoods, and softwoods.
- Use on table-mounted portable routers.

Item Number	Overall Dia.(D)	Carbide Height(h)	Minor Height	Angle (d)	Shank Dia.(A)	Overall Length(H)
99-038	1-3/8"	1-37/64"	3/16"	80°	1/2"	3-1/16"

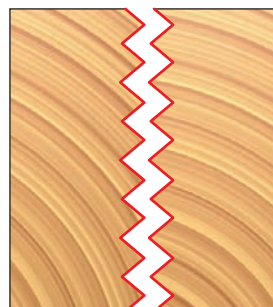
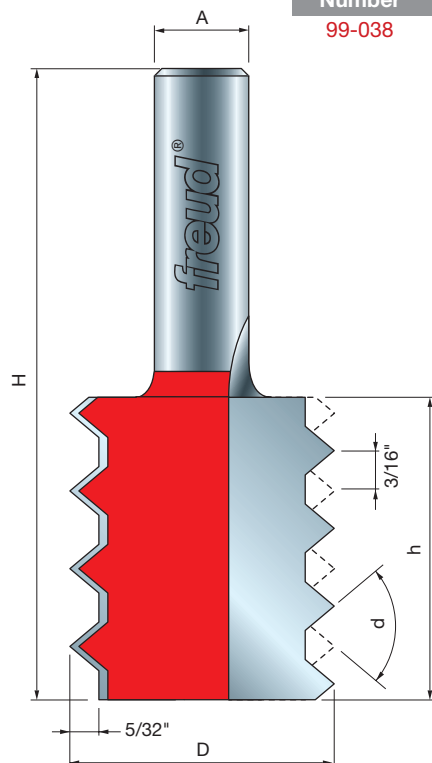

99-038

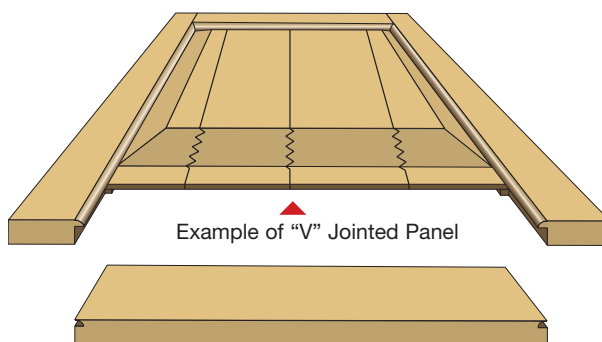

Example of "V" Jointed Panel

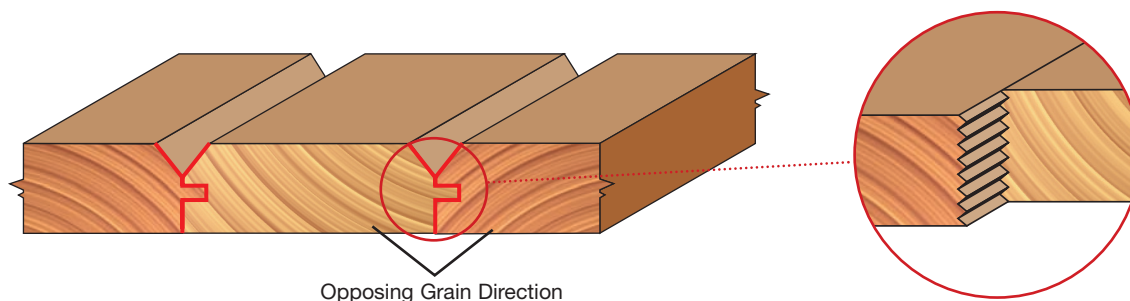

Opposing Grain Direction

All Profile Drawings 1:1 Scale

Red Item Numbers Indicate 1/2" Shank

Finger Joint Bit

Application: Joining wood edge-to-edge or end-to-end

- Produces a joint that is stronger than the wood itself.
- Tips on each side of the bit are offset, cutting twice as many fingers as you see tips on each side of the bit.
- Cuts all composition materials, plywoods, hardwoods, and softwoods.
- Use on CNC and other automatic routers as well as table-mounted portable router.



Item Number	Overall Dia.(D)	Cut Depth	Carbide Height(h)	Minor Height(m)	Shank Dia.(A)	Overall Length(H)
99-037	1-3/8"	5/16"	1-9/16"	21/64"	1/2"	3"

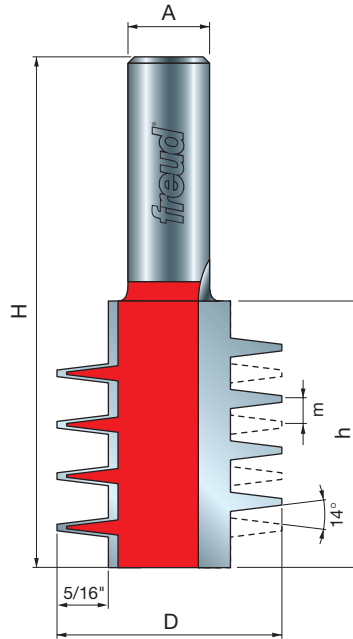

99-037

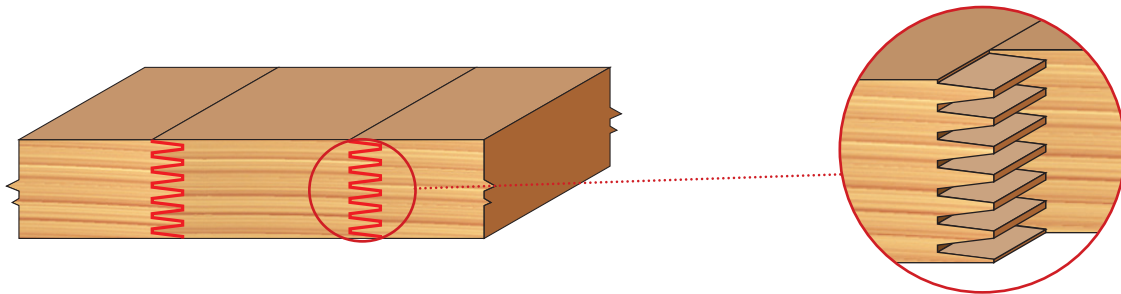



Variable Height Finger Joint Bit

Application: Adjustable to produce finger joints up to 1-25/32" thick

- Ideal for joining wood edge-to-edge or end-to-end, because the joint produced is stronger than the wood itself.
- Replacement cutters available and uses arbor #60-152.
- Allows you complete freedom when producing finger joints.
- Cuts all composition materials, plywoods, hardwoods, and softwoods.
- Use on hand-held and table-mounted portable routers.

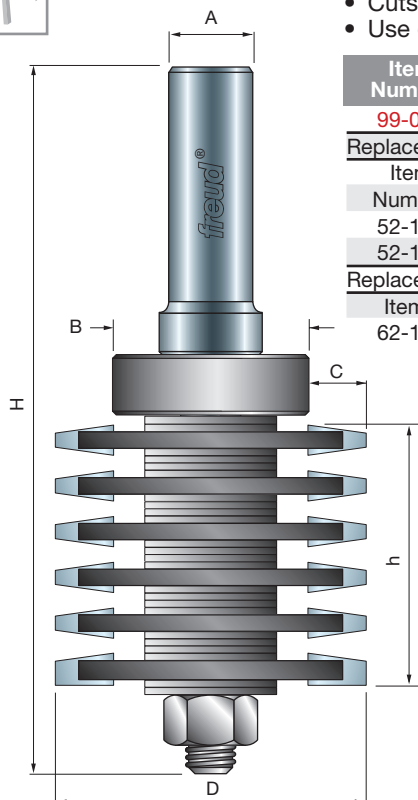

Item Number	Overall Dia.(D)	Cut Dia.(C)	Bearing Dia.(B)	Carbide Height(h)	Shank Dia.(A)	Overall Length(H)
99-039	2"	5/16"	1-3/8"(35mm)	1-9/16"	1/2"	4-1/4"

Replacement Cutters

Item Number	Overall Dia.	Bore Dia.	Carbide Height
52-104	2"	5/16"	7/32"
52-108	2"	5/16"	21/64"

Replacement Bearing

Item#	Outside Dia.	Inside Dia.	Height
62-109	35mm	15mm	11mm

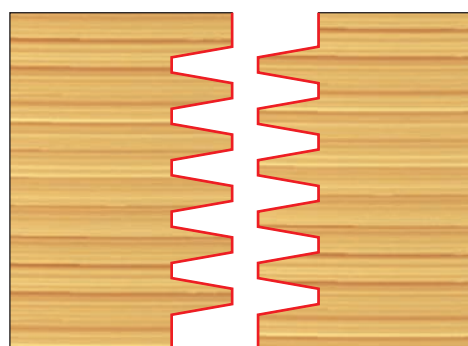

99-039

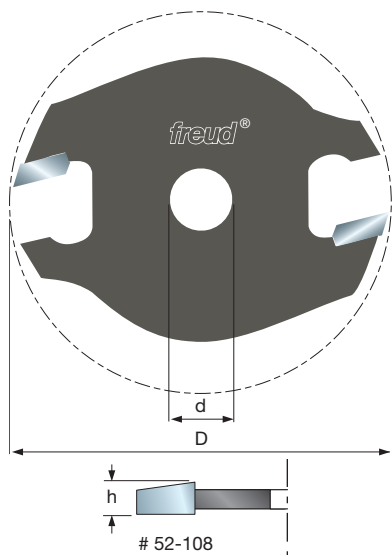

52-108

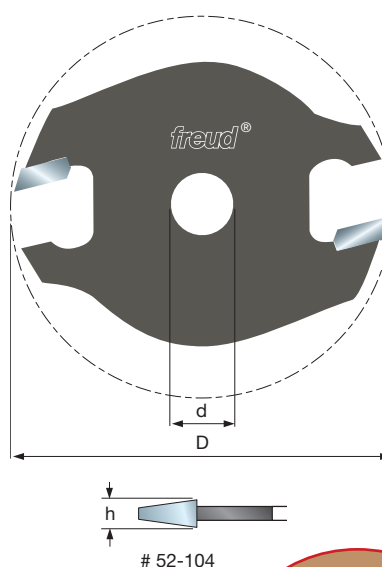

52-104

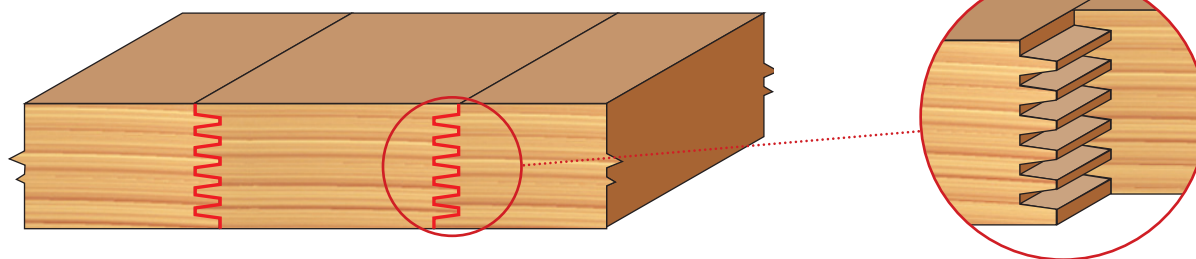

“V” Panel Bit Set



Application: Creating attractive “V” Groove paneling

- Set includes spacers that allow you to produce “V” paneling from 1/2", 3/4", or 1" thick stock.
- Cuts all composition materials, plywoods, hardwoods, and softwoods.
- Use on table-mounted portable routers.

Item Number	Overall Dia.(D)	Small Dia.(n)	Carbide Height(h)	Minor Height(m1)	Minor Height(m2)	Angle	Shank Dia.(A)	Overall Length(H)
99-191	1-11/64"	1-37/64"	1-1/8"	5/32"~5/16"	25/64"	45°	1/2"	3-3/8"

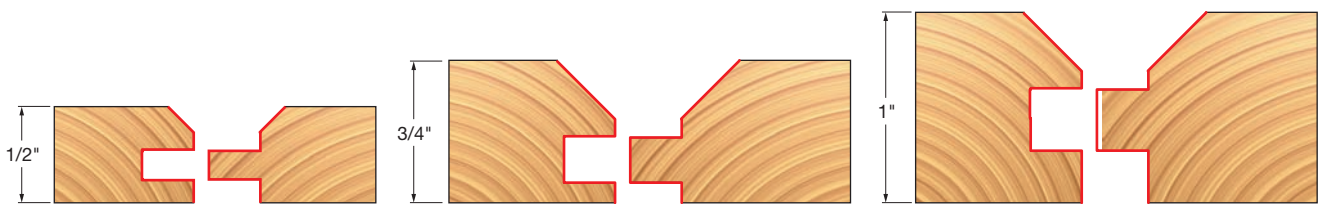
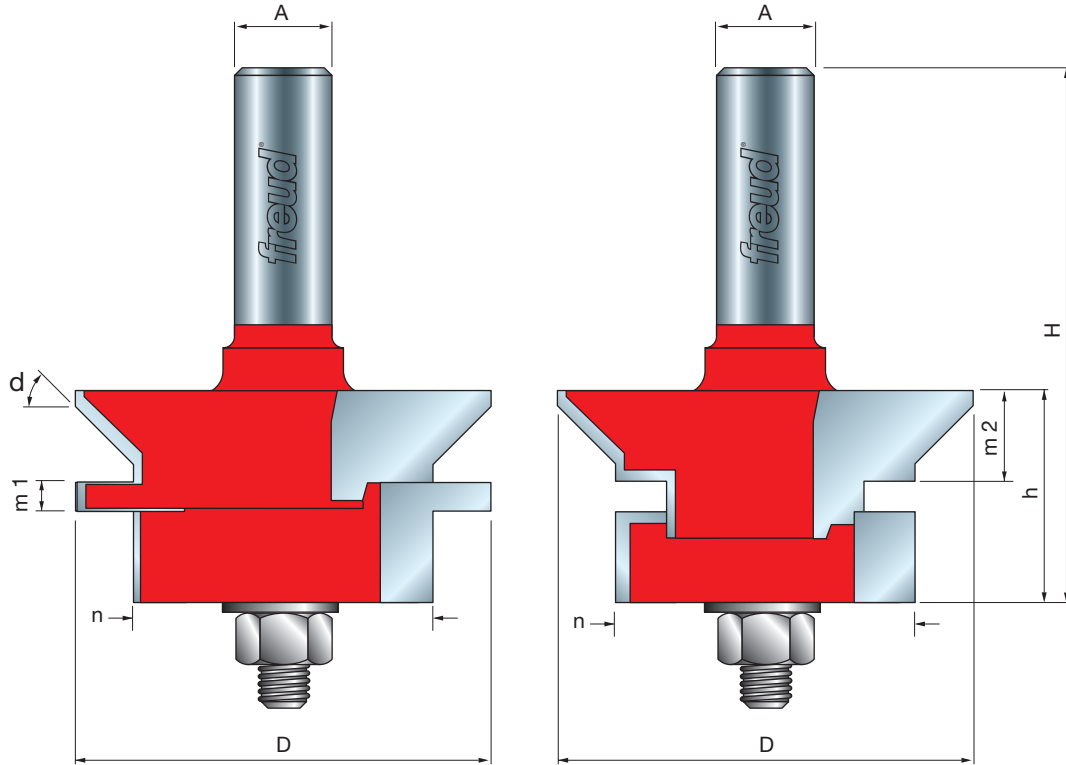

99-191

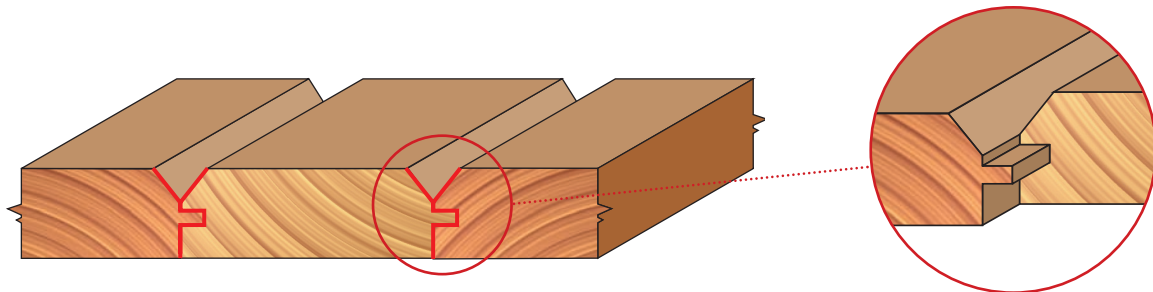

Joinery Bits



173

ROUTER BITS & SETS

freud®



Round Over Bowl Bits

Application: Trimming joint between solid surface countertops and solid surface sink bowls with a smooth, rounded edge

- Specially formulated carbide is ideal for fabricating solid surface materials.
- Features non-marring synthetic bearing to protect finished edges.
- Cuts all solid surface materials.
- Use in hand-held portable routers.

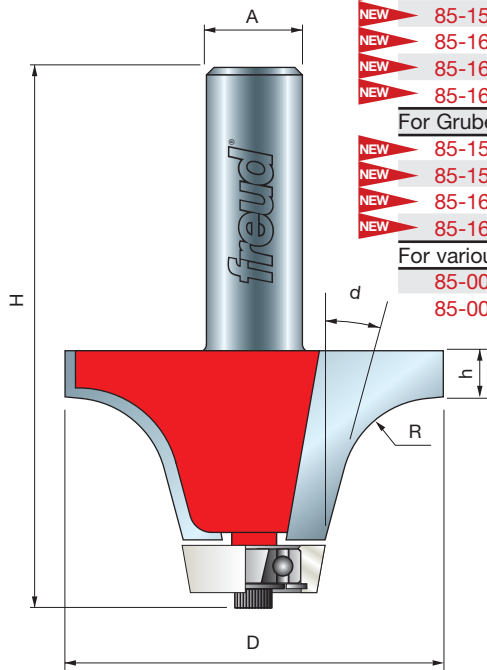
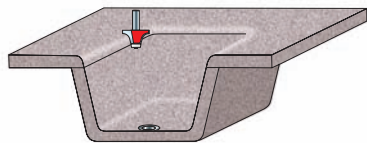

Item Number	For Top Thickness	Overall Dia.(D)	Carbide Height(h)	Large Radius(R)	Angle (d)	Shank Dia.(A)	Overall Length(H)
-------------	-------------------	-----------------	-------------------	-----------------	-----------	---------------	-------------------

For Corian® Bowls 802, 809, 810, 871

NEW	85-140	1/2"	2-1/8"	1"	1/2"	20°	1/2"	2-13/16"
NEW	85-145	3/4"	2-1/4"	1-1/4"	1/2"	20°	1/2"	3-21/64"

For Avonite®, Corian®, Fountainhead®, & Formica® bowls, Transolid® and Hi-Macs® sinks

NEW	85-150	1/2"	2-1/8"	7/8"	3/8"	10°	1/2"	2-3/4"
NEW	85-155	1/2"	2-1/4"	7/8"	1/2"	10°	1/2"	2-51/64"
NEW	85-160	3/4"	2-1/2"	1-1/8"	1/2"	10°	1/2"	3-3/64"
NEW	85-165	3/4"	2-9/16"	1-1/4"	3/4"	10°	1/2"	3-1/8"
NEW	85-166	1"	2-5/8"	1-1/4"	1/2"	10°	1/2"	3-1/4"

For Gruber®, Royal Stone®, Transolid® and Hi-Macs® Bowls

NEW	85-152	1/2"	2-1/8"	7/8"	3/8"	13°	1/2"	2-51/64"
NEW	85-157	1/2"	2-3/8"	7/8"	1/2"	13°	1/2"	2-51/64"
NEW	85-161	3/4"	2-1/2"	1-1/8"	1/2"	13°	1/2"	3-3/64"
NEW	85-164	3/4"	2-1/2"	1-1/8"	3/4"	13°	1/2"	3-3/64"

For various bowls and sinks with 15° angle

	85-001	3/4"	2"	1"	1/2"	15°	1/2"	2-7/8"
	85-003	1"	2"	1-1/4"	1/2"	15°	1/2"	3-1/8"

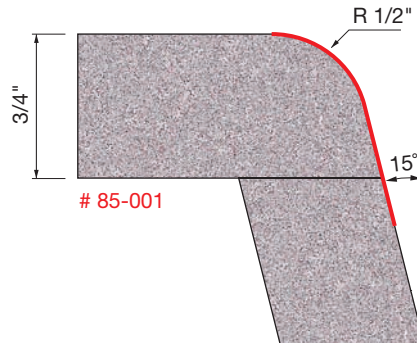
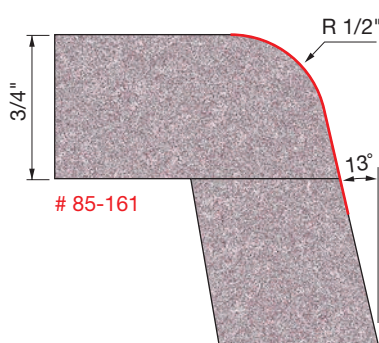
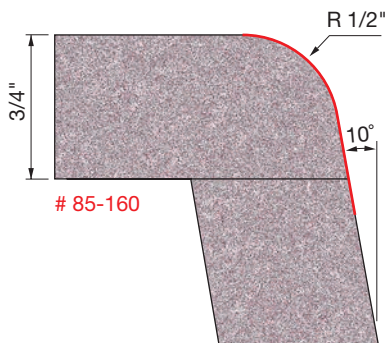
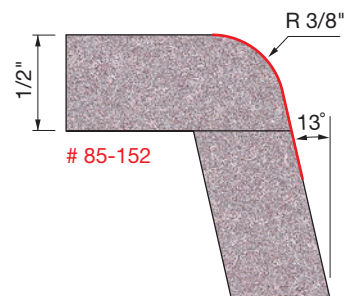
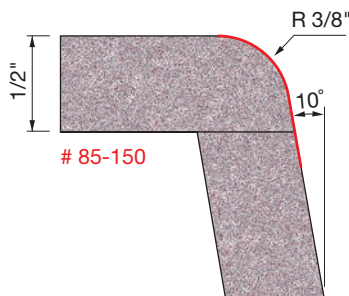
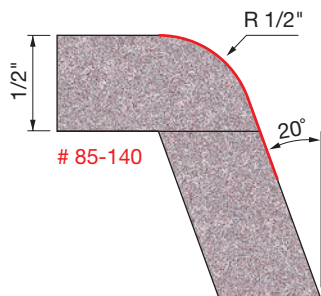
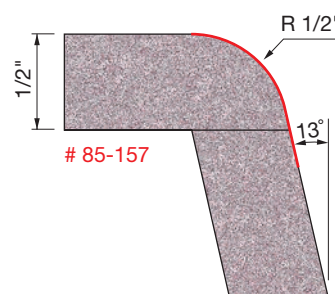
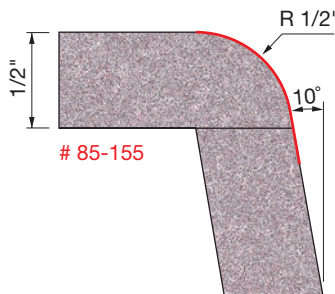

Avonite® is a registered trademark of Aristech Acrylics LLC, Corian® is a registered trademark of Dupont Co., Formica®, Fountainhead® and Surell® are registered trademarks of the Formica Corp., Gruber® is a registered trademark of Gruber System, Inc., HiMacs® is a registered trademark of LG Hi-Macs, Royal Stone® is a registered trademark of Royal Stone Industries, Inc., Transolid® is a registered trademark of Transolid, Inc.

(Continued)

Round Over Bowl Bits

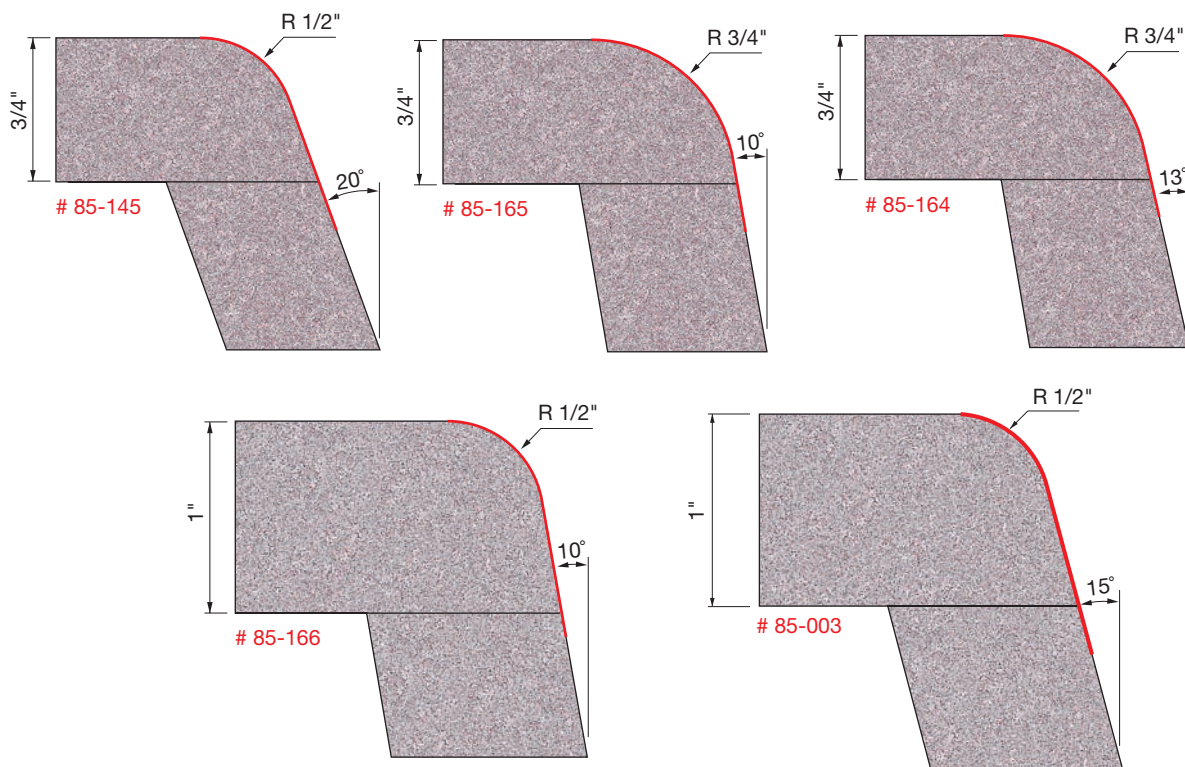

Ogee Bowl Bits

Application: Trimming joint between solid surface countertops and solid surface sink bowls with a rounded ogee design

- Specially formulated carbide is ideal for fabricating solid surface materials.
- Features non-marring synthetic bearing to protect finished edges.
- Cuts all solid surface materials.
- Use in hand-held portable routers.

Item Number	For Top Thickness	Overall Dia.(D)	Carbide Height(h)	Large Radius(R)	Angle (d)	Shank Dia.(A)	Overall Length(H)
For Corian® Bowls 802, 809, 810, 871							
85-005	1/2"	2"	1"	1/2"	15°	1/2"	2-7/8"
85-007	3/4"	2"	1-1/4"	1/2"	15°	1/2"	3-1/8"

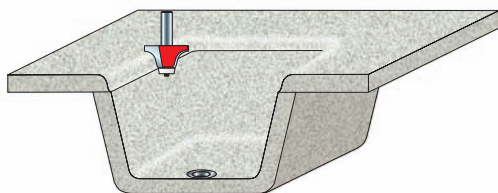
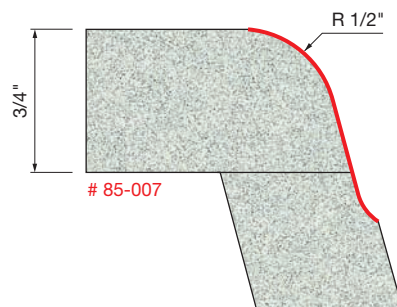
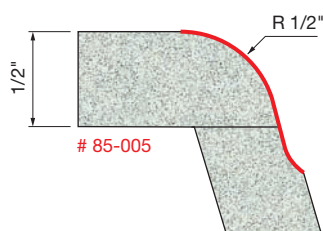
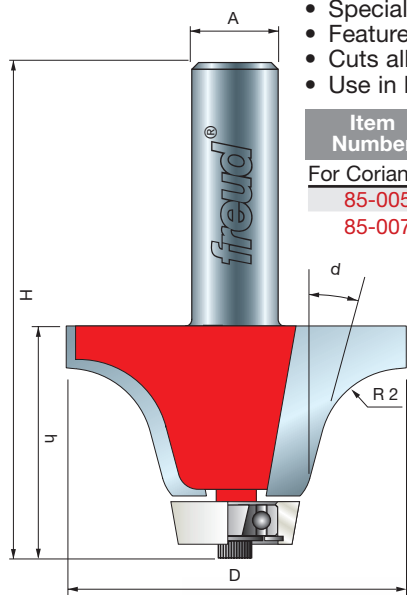

Corian® is a registered trademark of Dupont Co.

Red Item Numbers Indicate 1/2" Shank

All Profile Drawings 1:1 Scale



Solid Surface Bits



175

ROUTER BITS & SETS

freud®



Bevel Bowl Bits

Application: Trimming joint between solid surface countertops and solid surface sink bowls with a beveled edge

- Specially formulated carbide is ideal for fabricating solid surface materials.
- Features non-marring synthetic bearing to protect finished edges.
- Cuts all solid surface materials.
- Use in hand-held portable routers.

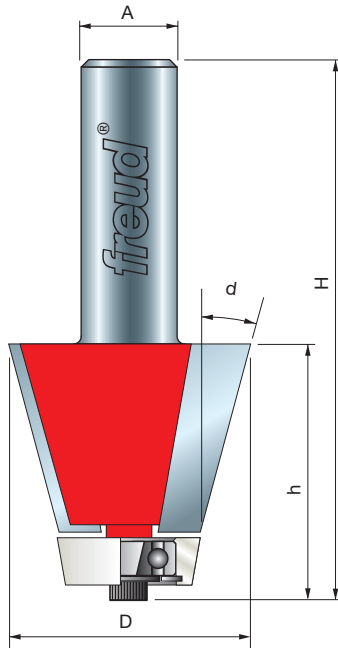

Item Number	For Top Thickness	Overall Dia.(D)	Carbide Height(h)	Angle (d)	Shank Dia.(A)	Overall Length(H)
-------------	-------------------	-----------------	-------------------	-----------	---------------	-------------------

For Avonite®, Cerata® and Corian® sinks and bowls

NEW 85-170	1/2" or 3/4"	1-3/8"	1"	10°	1/2"	2-7/8"
NEW 85-171	1"	1-9/16"	1-1/4"	10°	1/2"	3-1/8"
NEW 85-172	1-1/2"	1-3/4"	1-3/4"	10°	1/2"	3-3/8"

For Royal Stone®, Gruber® and Staron® sinks and bowls

NEW 85-185	1/2" or 3/4"	1-3/8"	1"	12°	1/2"	2-7/8"
NEW 85-186	1"	1-9/16"	1-1/4"	12°	1/2"	3-1/8"
NEW 85-187	1-1/2"	1-3/4"	1-3/4"	12°	1/2"	3-5/8"

For 15° sinks and bowls

85-009	1/2" or 3/4"	1-9/32"	1"	15°	1/2"	2-7/8"
--------	--------------	---------	----	-----	------	--------

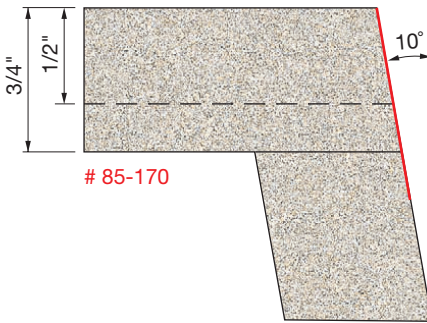

85-170

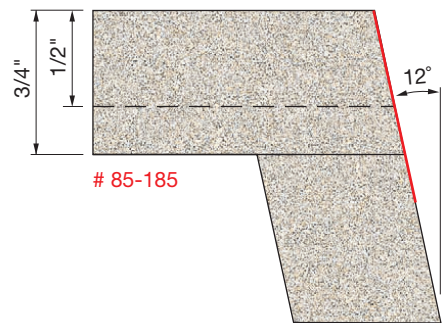

85-185

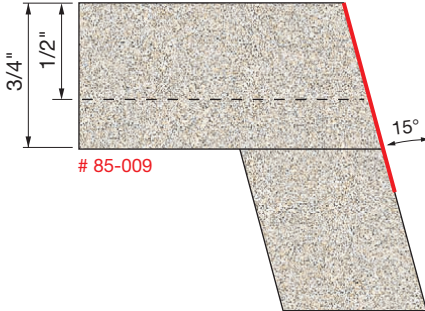

85-009



85-171



85-186

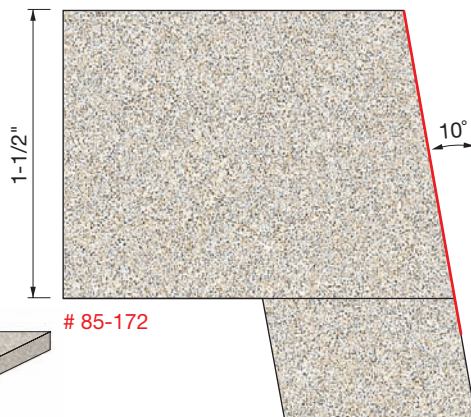

85-172

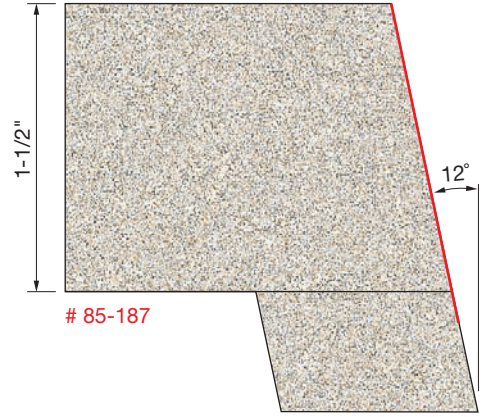

85-187

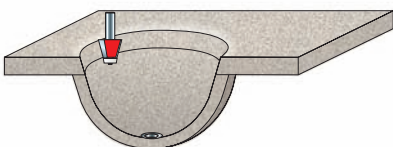

Avonite® is a registered trademark of Aristech Acrylics LLC, Cerata® is a registered trademark of Hartson-Kennedy Corp., Corian® is a registered trademark of Dupont Co., Gruber® is a registered trademark of Gruber System, Inc., Royal Stone® is a registered trademark of Royal Stone Industries, Inc., Staron® is a registered trademark of Samsung, Inc.

Flush Trim Solid Surface Bits

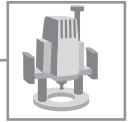

Application: Flush trimming of solid surface materials

- Specially formulated carbide is ideal for fabricating solid surface materials.
- Bit #85-227 features non-marring synthetic bearing to protect finished edges.
- Spiral flush trim bits deliver very fast, clean cuts in thick tops.
- Cuts all solid surface materials.
- Use in hand-held portable routers.

Item Number	For Top Thickness	Shear Direction	Overall Dia.(D)	Carbide Height(h)	Shank Dia.(A)	Overall Length(H)
NEW 85-227	1/2" to 1-1/2"	N/A	3/4"	1-3/4"	1/2"	3-5/8"
Spiral Flush Trim Bits						
NEW 75-508	1"	Up	1/2"	1-1/4"	1/2"	3-3/4"
NEW 75-509	1-3/4"	Up	1/2"	2"	1/2"	4-11/16"
NEW 76-508	1"	Down	1/2"	1-1/4"	1/2"	3-3/4"
NEW 76-509	1-3/4"	Down	1/2"	2"	1/2"	4-11/16"

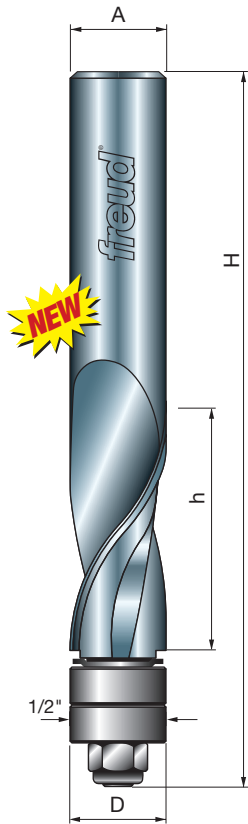
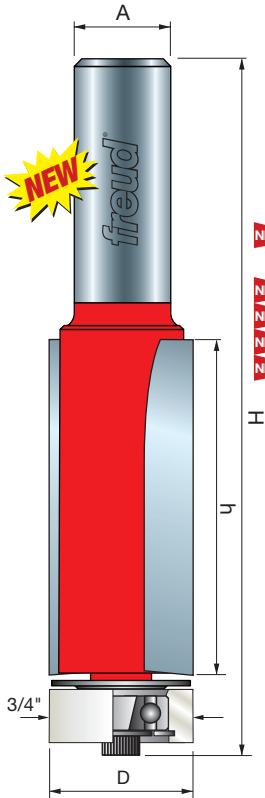

Up Spiral Bit

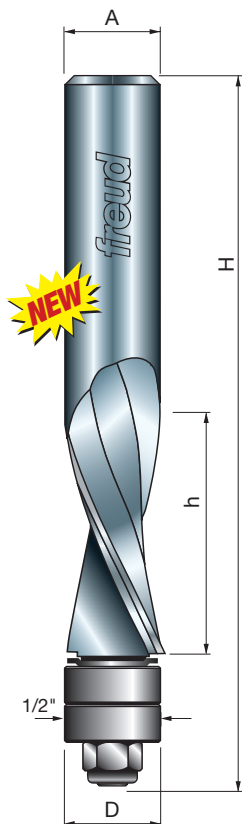

Down Spiral Bit

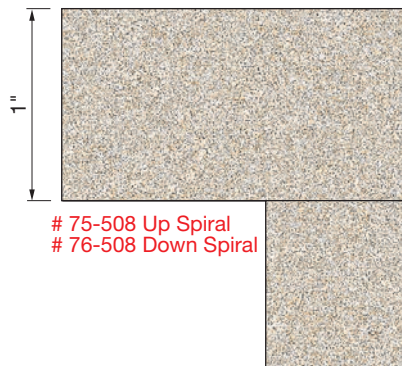

75-508 Up Spiral
76-508 Down Spiral

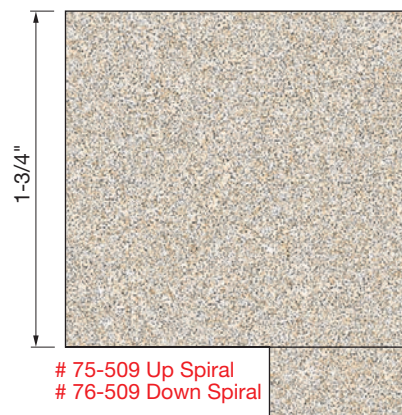

75-509 Up Spiral
76-509 Down Spiral



Overhang Trim and Cut Out Bits

Application: Initial bowl cut out to prepare for Round Over, Ogee, Bevel or Bull Nose finish cuts

- Specially formulated carbide is ideal for fabricating solid surface materials.
- Features non-marring synthetic bearing to protect finished edges.
- Cuts all solid surface materials.
- Use in hand-held portable routers.

Item Number	For Top Thickness	Overhang Amount(C)	Overall Dia.(D)	Carbide Height(h)	Shank Dia.(A)	Overall Length(H)
Overhang Cut Out Bits with 5° beveled bearing						
NEW 85-245	1-1/4"	1/8"	1/2"	1-3/8"	1/2"	3"
NEW 85-255	1-1/4"	7/32"	1/2"	1-3/8"	1/2"	3"
Overhang Trim Bit with 10° beveled bearing						
NEW 85-275	1/2" or 3/4"	1/8"	3/4"	1"	1/2"	2-7/8"
Overhang Trim Bits with 5° radiused bearing						
NEW 85-280	1/2" or 3/4"	1/8"	3/4"	1"	1/2"	2-7/8"
NEW 85-290	1"	1/8"	3/4"	1-1/4"	1/2"	3-1/8"
NEW 85-296	1-1/4"	1/8"	3/4"	1-1/2"	1/2"	3-3/8"
NEW 85-298	1-1/2"	1/8"	3/4"	1-3/4"	1/2"	3-5/8"

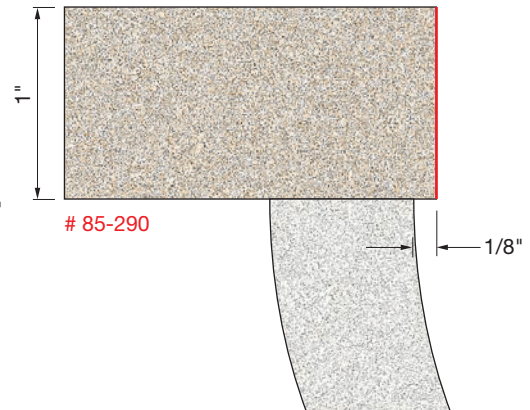
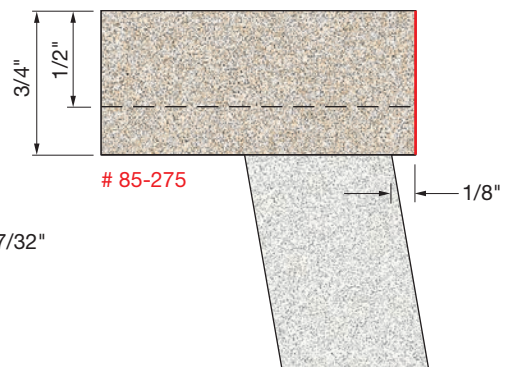
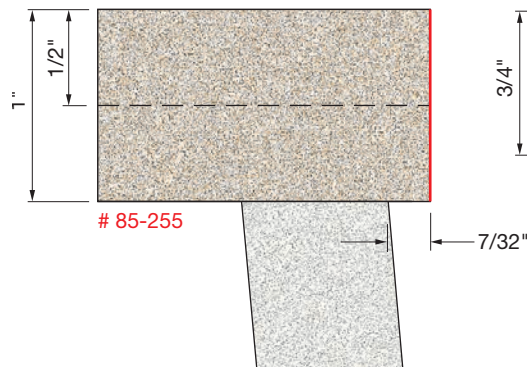
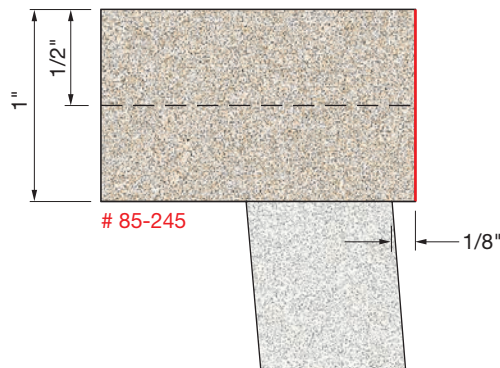
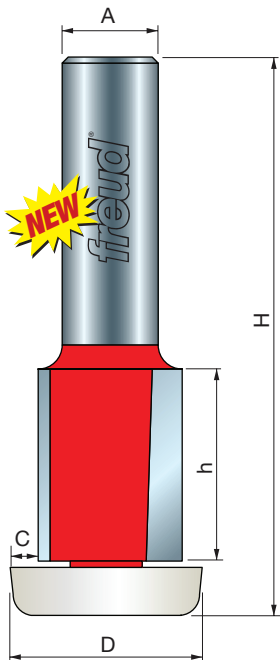
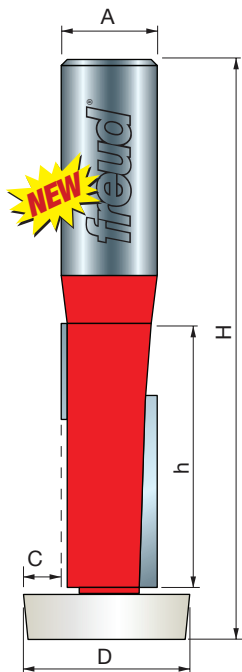

(Continued)

Overhang Trim and Cut Out Bits

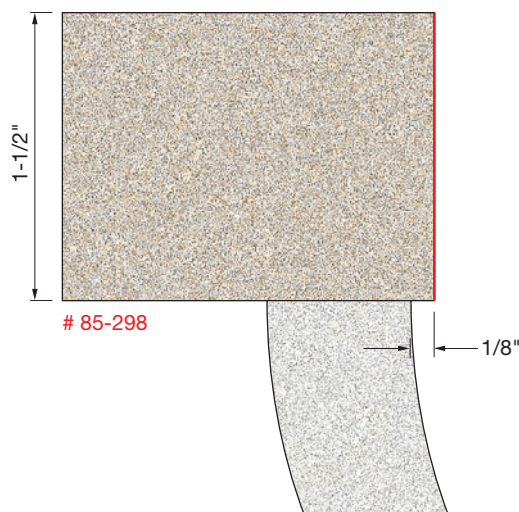

Bull Nose Bits

Application: Create a bullnose edge around undermount sink openings

- Routes a perfect bullnose on 1/2" thick tops.
- Specially formulated carbide is ideal for fabricating solid surface materials.
- Features non-marring synthetic bearing with 5° bevel to protect finished edges.
- Cuts all solid surface materials.
- Use in hand-held portable routers.

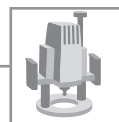

Item Number	For Top Thickness	Overall Dia.(D)	Carbide Height(h)	Large Radius(R)	Shank Dia.(A)	Overall Length(H)
For Avonite®, Cerata® and Surell® lavatory bowls						
NEW 85-605	1/2"	1-1/4"	1-1/4"	1/4"	1/2"	3-1/8"

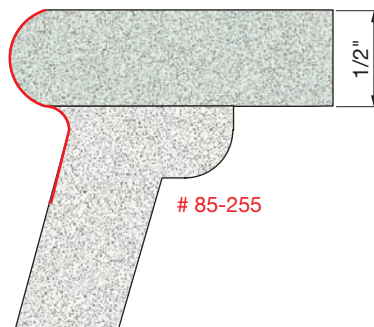
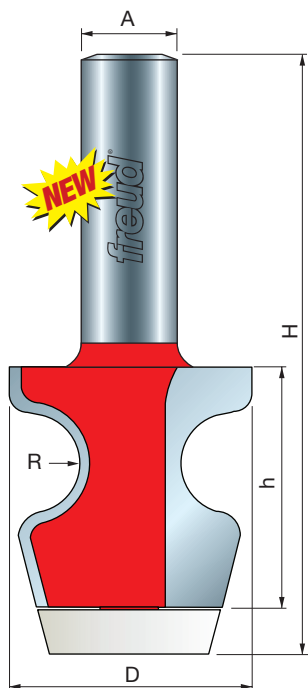

Avonite® is a registered trademark of Aristech Acrylics LLC, Cerata® is a registered trademark of Hartson-Kennedy Corp., Surell® are registered trademarks of the Formica Corp.

Red Item Numbers Indicate 1/2" Shank

All Profile Drawings 1:1 Scale



Solid Surface Bits



179

ROUTER BITS & SETS

freud®



Top Mount Bowl Bits

Application: Routing cutouts for top mount European style bowls, or other bevel applications

- Specially formulated carbide is ideal for fabricating solid surface materials.
- Cuts all solid surface materials.
- Use in hand-held portable routers.

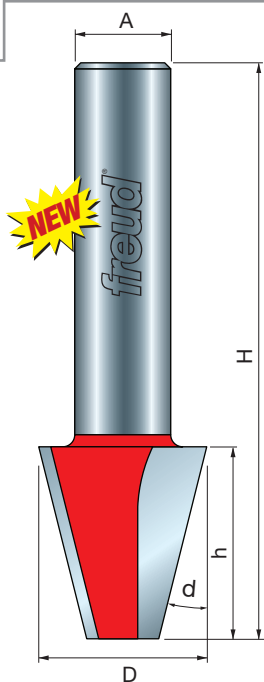

Item Number	Overall Dia.(D)	Carbide Height(h)	Angle (d)	Shank Dia.(A)	Overall Length(H)
NEW 85-315	29/32"	1"	15°	1/2"	3"

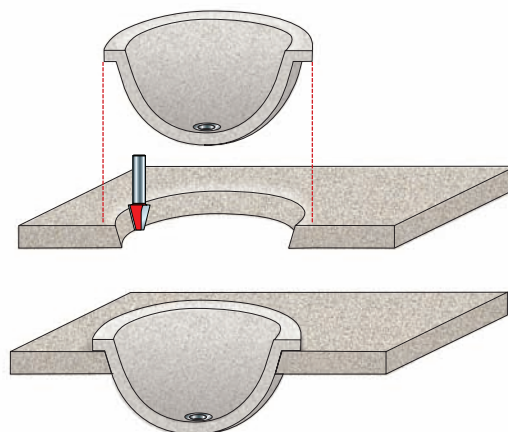
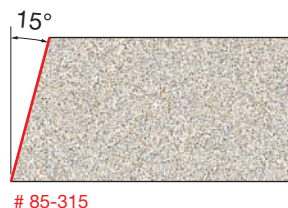

Wavy Joint Bit

Application: Producing a sturdy joint in solid surface countertops

- Waves formed in material accommodate more surface glue, creating a solid joint.
- Specially formulated carbide is ideal for fabricating solid surface materials.
- Cuts all solid surface materials.
- Use on hand-held portable routers.

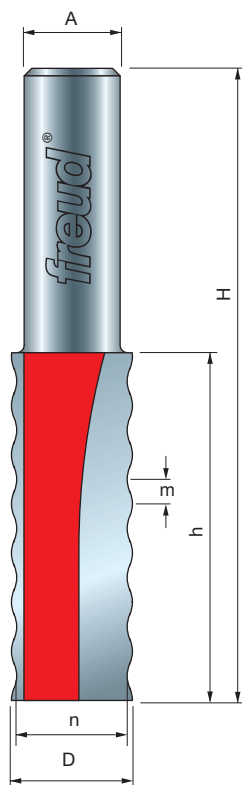

Item Number	Overall Dia.(D)	Small Dia.(n)	Carbide Height(h)	Minor Height(m)	Shank Dia.(A)	Overall Length(H)
85-033	5/8"	37/64"	1-13/16"	1/8"	1/2"	3-1/8"

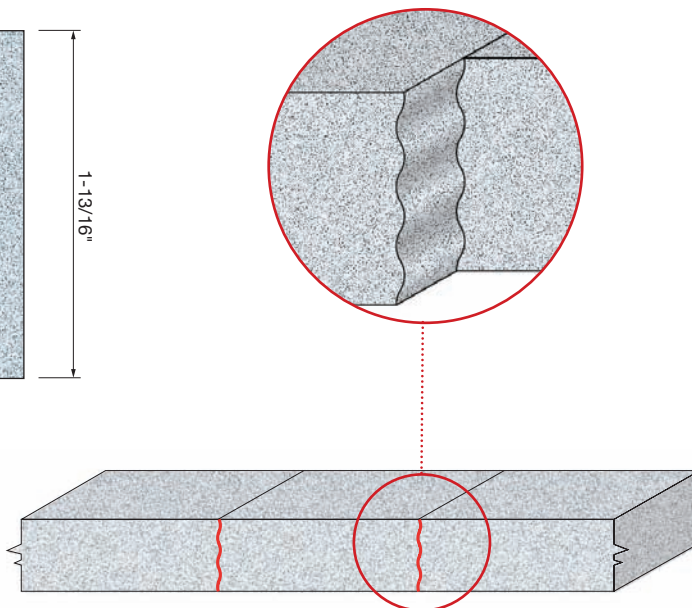
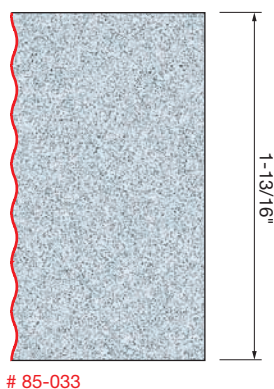

No Drip Edge Bits

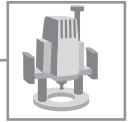

Application: Creating a slightly raised edge on a solid surface countertop

- Specially formulated carbide is ideal for fabricating solid surface materials.
- Cuts all solid surface materials.
- Use on hand-held portable routers.

Item Number	Overall Dia.(D)	Carbide Height(h)	Minor Height(m)	Large Radius(R1)	Small Dia.(R2)	Shank Dia.(A)	Overall Length(H)
85-011	1"	3/4"	9/64"	3/8"	1/4"	1/2"	2-13/16"
85-013	1"	1"	9/64"	3/8"	1/4"	1/2"	3-1/16"

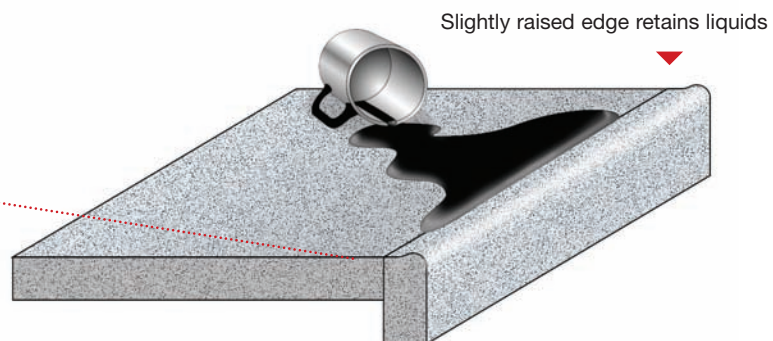
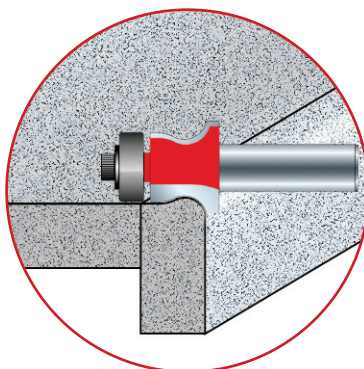
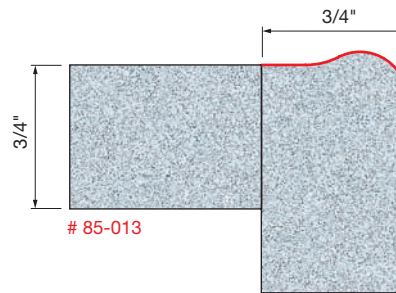
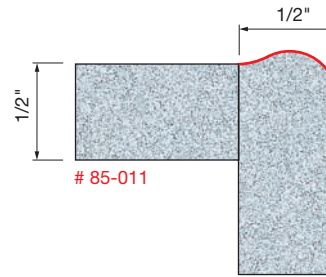
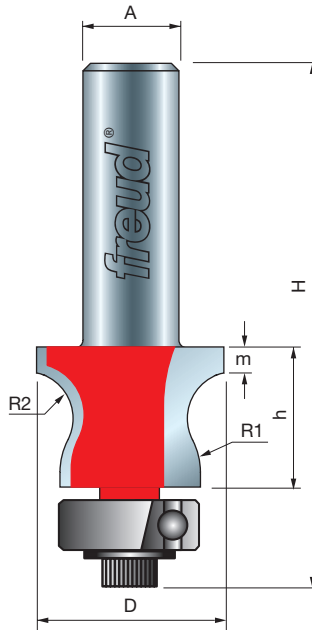



Under Rounding Bit For Bull Nose

Application: Routing the lower portion of a bull nose edge

- Combine these bits with the Rounding Over Bits above to create perfect bull nose edges.
- Specially formulated carbide is ideal for fabricating solid surface materials.
- Cuts all solid surface materials.
- Use in hand-held portable routers.
- Includes steel bearing.

	Item Number	For Top Thickness	Overall Dia.(D)	Carbide Height(h)	Large Radius(R)	Shank Dia.(A)	Overall Length(H)
NEW	85-344	1/2"	1-5/8"	3/8"	1/4"	1/2"	2-5/8"
NEW	85-364	3/4"	1-7/8"	1/2"	3/8"	1/2"	2-3/4"
NEW	85-374	1"	2-1/8"	3/4"	1/2"	1/2"	3"
NEW	85-384	1-1/2"	2-5/8"	1"	3/4"	1/2"	3-3/8"

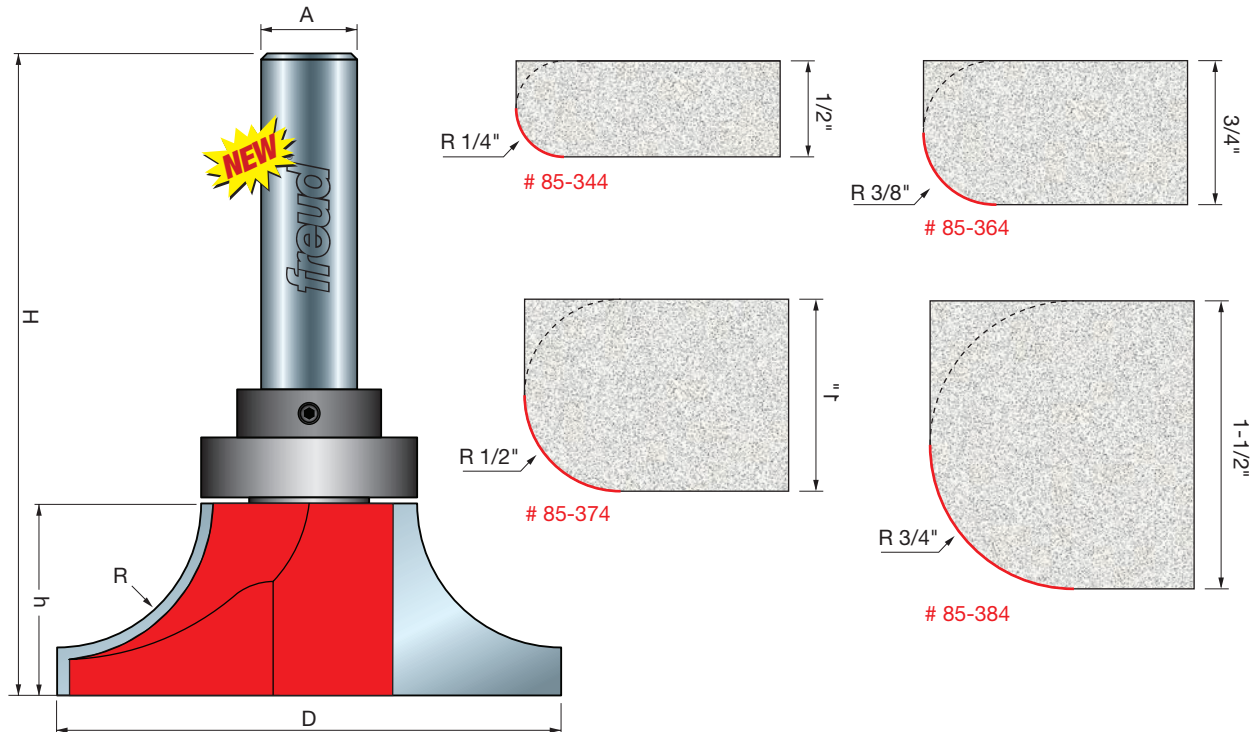

A full bull nose profile can be created by using the above the Under Rounding Bit to create the bottom round over profile and use the Rounding Over Bit (next page) to create the top round over profile.

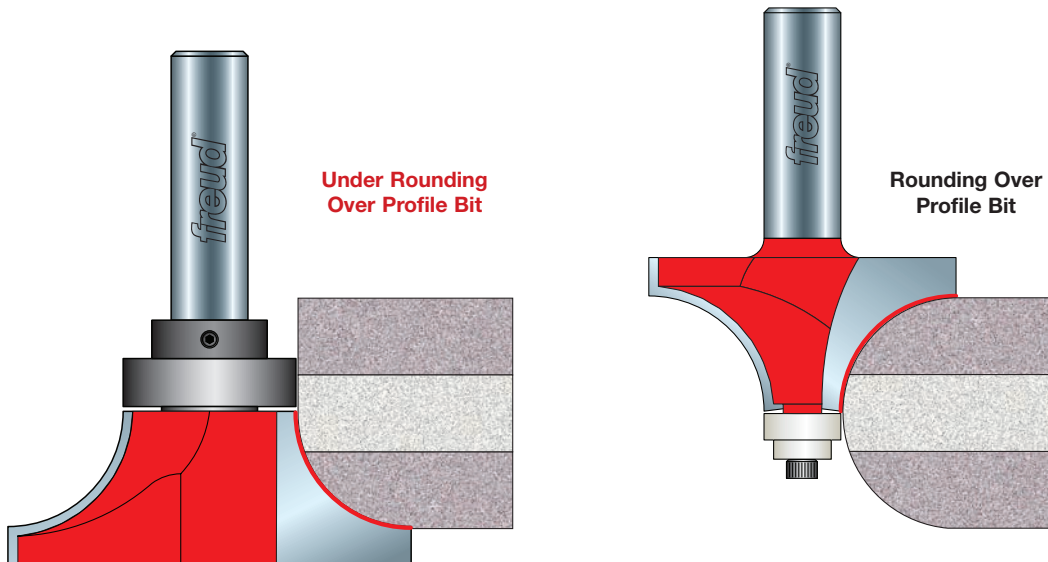

Rounding Over Bits

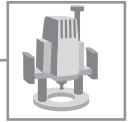

Application: Rout rounded top edges, or use with Under Rounding Bits to create bull nose profiles

- Use to rout a round over, or in combination with the Under Rounding Bits with the same radius below to rout a bull nose.
- Specially formulated carbide is ideal for fabricating solid surface materials.
- Features non-marring synthetic bearing to protect finished edges.
- Cuts all solid surface materials.
- Use in hand-held portable routers.

	Item Number	For Top Thickness	Overall Dia.(D)	Carbide Height(h)	Large Radius(R)	Shank Dia.(A)	Overall Length(H)
NEW	85-342	1/2"	1"	3/8"	1/4"	1/2"	2-3/8"
NEW	85-362	3/4"	1-1/4"	1/2"	3/8"	1/2"	2-1/2"
NEW	85-372	1"	1-1/2"	3/4"	1/2"	1/2"	2-3/4"
NEW	85-382	1-1/2"	2"	1"	3/4"	1/2"	3"

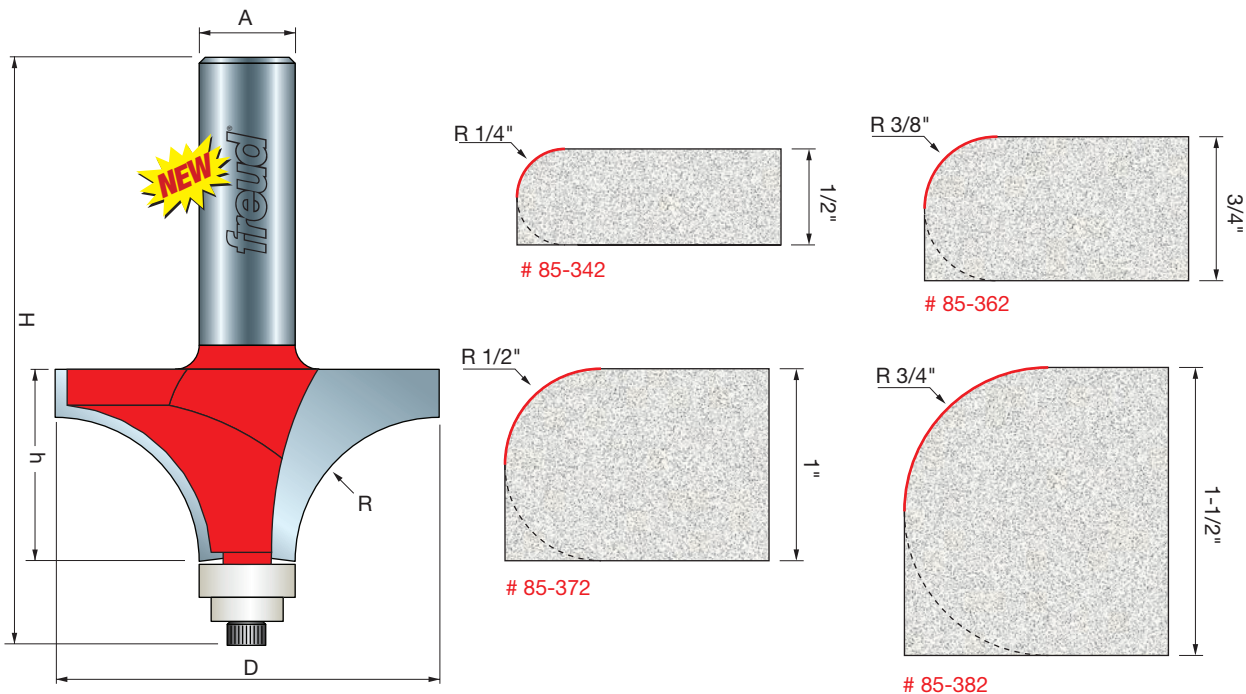

A full bull nose profile can be created by using the Under Rounding Bit (previous page) to create the bottom round over profile and use the above Rounding Over Bit to create the top round over profile.

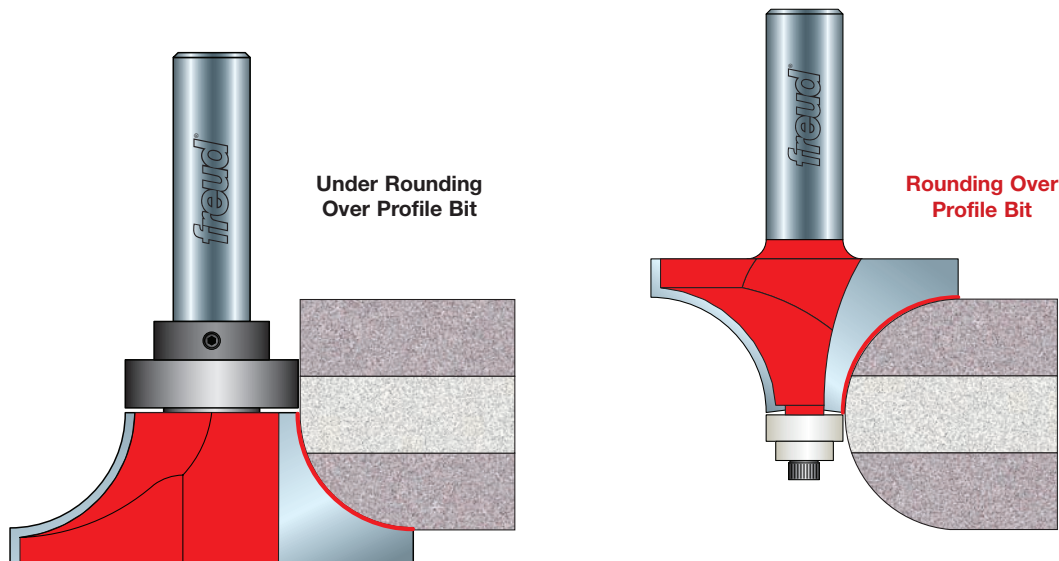

Red Item Numbers Indicate 1/2" Shank

All Profile Drawings 1:1 Scale



Inlay Bits

Application: Decorative inlay work in solid surface countertops

- Specially formulated carbide is ideal for fabricating solid surface materials.
- Cuts all solid surface materials.
- Use on hand-held portable routers.

Item Number	Overall Dia.(D)	Cut Depth(C)	Bearing Dia.(B)	Carbide Height(h)	Shank Length(L)	Shank Dia.(A)	Overall Length(H)
85-015	7/8"	1/16"	3/4"	1/4"	1-5/8"	1/2"	2-13/16"
85-017	7/8"	1/8"	5/8"	1/4"	1-5/8"	1/2"	2-13/16"
85-019	7/8"	3/16"	1/2"	1/4"	1-5/8"	1/2"	2-13/16"
85-021	7/8"	1/16"	3/4"	1/2"	1-5/8"	1/2"	3-1/16"
85-023	7/8"	1/8"	5/8"	1/2"	1-5/8"	1/2"	3-1/16"
85-025	7/8"	3/16"	1/2"	1/2"	1-5/8"	1/2"	3-1/16"
85-027	7/8"	1/16"	3/4"	3/4"	1-5/8"	1/2"	3-5/16"
85-029	7/8"	1/8"	5/8"	3/4"	1-5/8"	1/2"	3-5/16"
85-031	7/8"	3/16"	1/2"	3/4"	1-5/8"	1/2"	3-5/16"

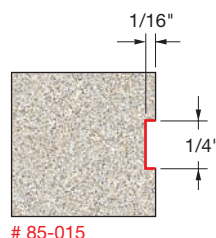
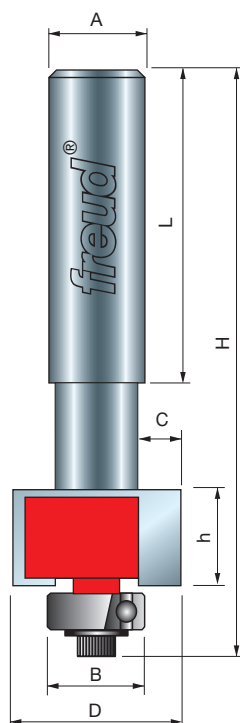

85-015

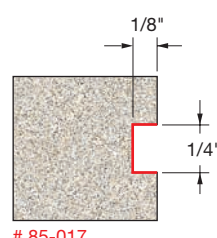

85-017

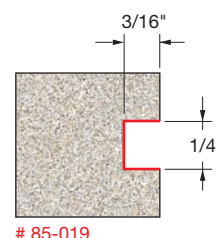

85-019

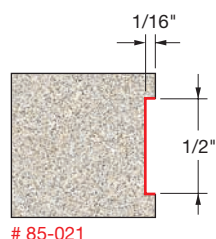

85-021

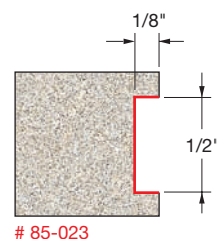

85-023

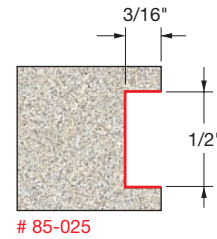

85-025

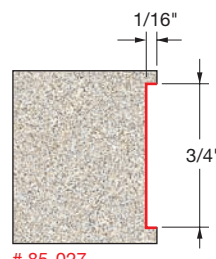

85-027

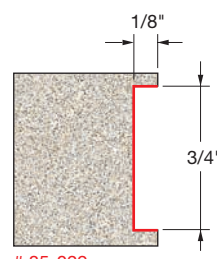

85-029

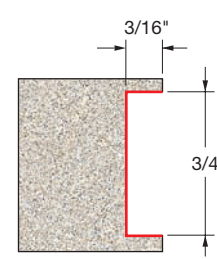

85-031

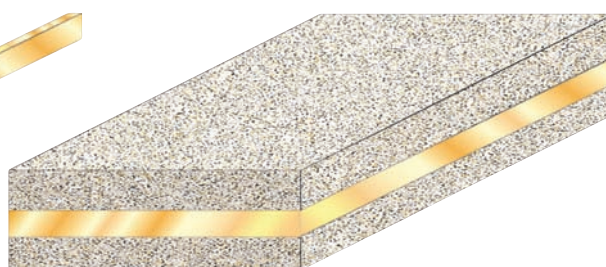
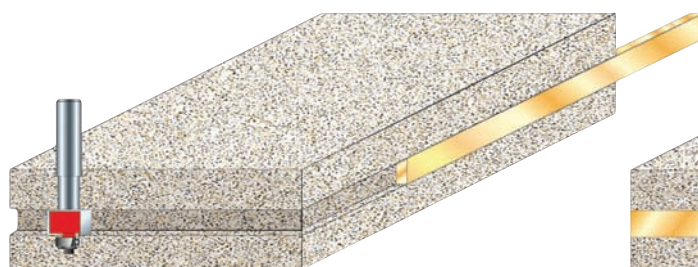

Drainboard Bits

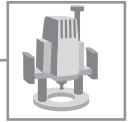

Application: Routing Grooves in Drainboard Countertops

- Specially formulated carbide is ideal for fabricating solid surface materials.
- Cuts all solid surface materials.
- Use in hand-held portable routers.

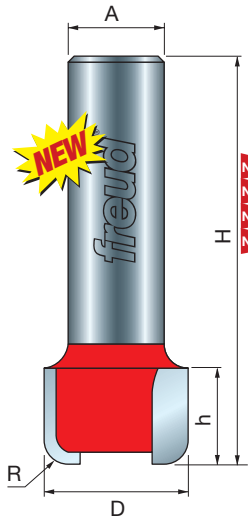

	Item Number	Overall Dia.(D)	Carbide Height(h)	Large Radius(R)	Shank Dia.(A)	Overall Length(H)
NEW	85-050	1/2"	1/2"	1/8"	1/2"	2-7/8"
NEW	85-052	5/8"	1/2"	1/8"	1/2"	2-7/8"
NEW	85-054	3/4"	1/2"	1/8"	1/2"	2-7/8"
NEW	85-056	1"	1/2"	1/8"	1/2"	2-7/8"

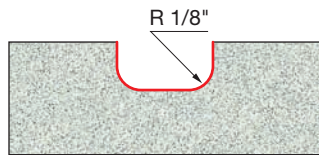

85-050

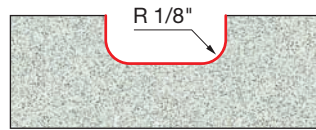

85-052

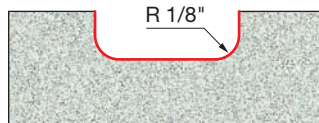

85-015

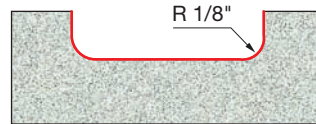

85-056

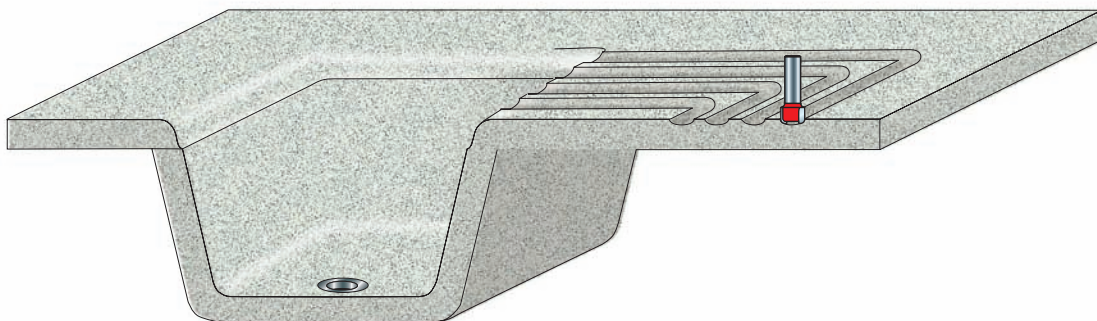



Trimming, Repair and Bowl Removal Bits

Application: Trimming, repair and bowl removal

- Specially formulated carbide is ideal for fabricating solid surface materials.
- Cuts all solid surface materials.
- Use in hand-held portable routers.

Item Number	Description	Overall Dia.(D)	Carbide Height(h)	Angle (d)	Shank Dia.(A)	Overall Length(H)
Trimming & Grooving Bit, removes excess adhesive, cuts spline grooves						
NEW 85-450	6 wing trim	2"	1/4"	—	1/2"	3-1/8"
Solid Surface "Dovetail" repair set, produces matching bevel edges						
NEW 85-300	Bevel Bit	1-1/8"	1"	10°	1/2"	3"
NEW 85-305	Dovetail Bit	1-1/8"	1"	10°	1/2"	3"
4-Wing Bowl Removal Bits, remove damaged bowls from tops						
NEW 85-465	1-1/8" cut depth. For all bowls except Corian®	3-5/8"	1/4"	—	1/2"	2-5/8"
NEW 85-470	15/16" cut depth. For Corian® bowls	3-3/16"	1/4"	—	1/2"	2-5/8"
Plug Cutter Repair Set, use to repair holes and gouges in tops						
NEW 85-175	2 bit beveled plug set	2-1/4"	1-7/16"	—	1/2"	3-5/16"
	2 bit beveled plug set	1-11/16"	1-7/16"	—	1/2"	3-5/16"

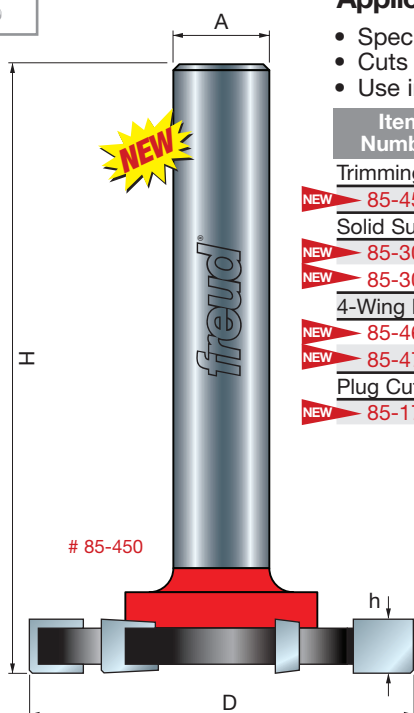

85-450

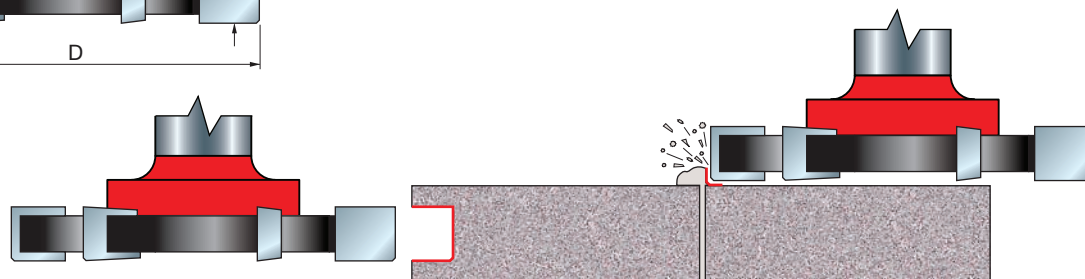

85-450

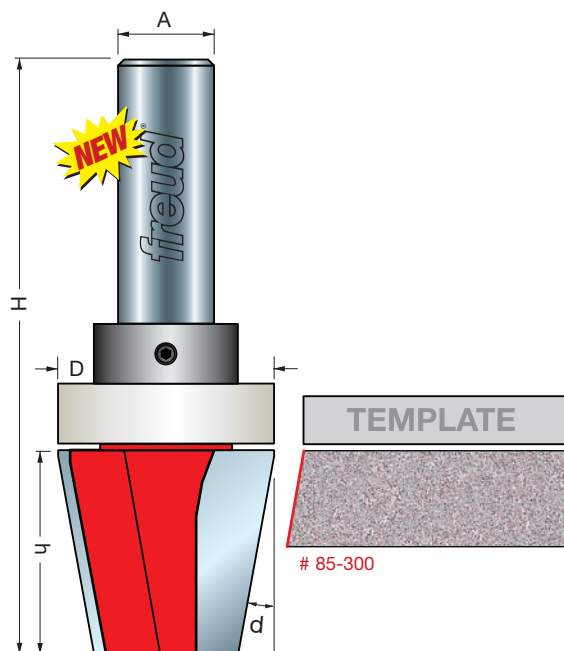

85-300

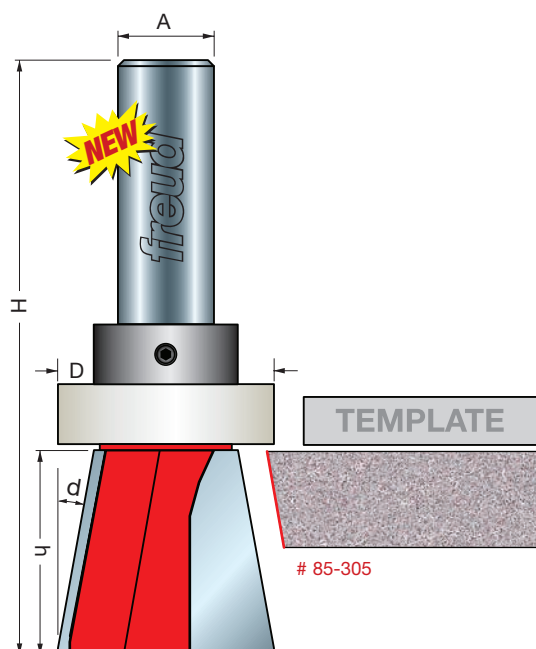

85-305

(Continued)

Trimming, Repair and Bowl Removal Bits

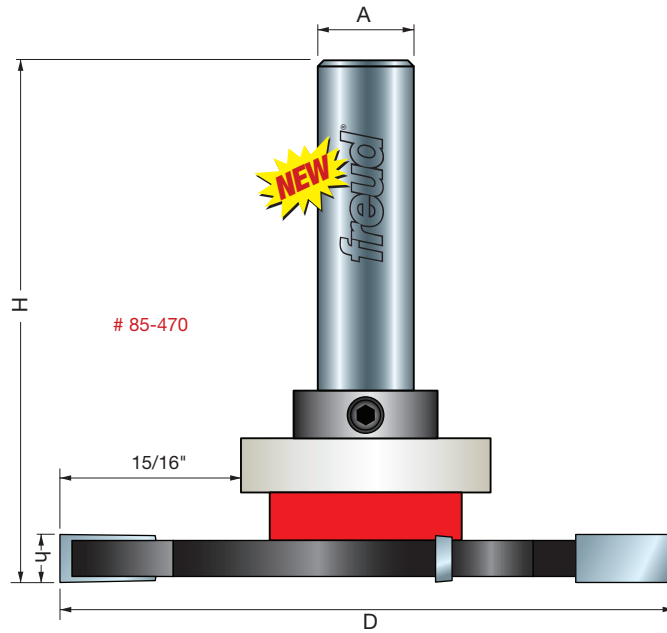

Bits #85-465 & #85-470 are used for removing mounted bowls as shown below.



Counter Top

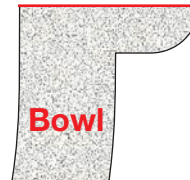

Bowl

85-465
85-470

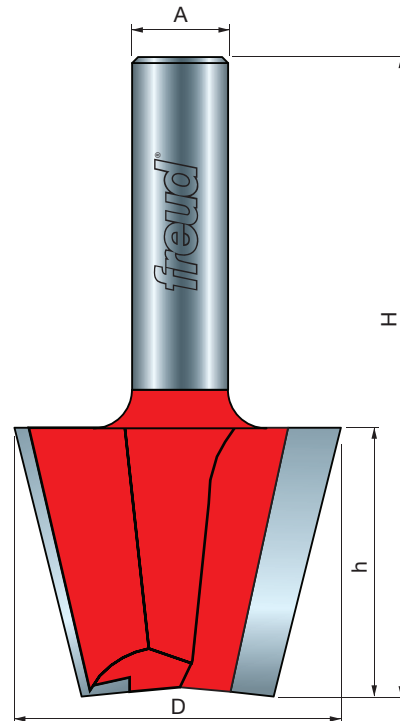
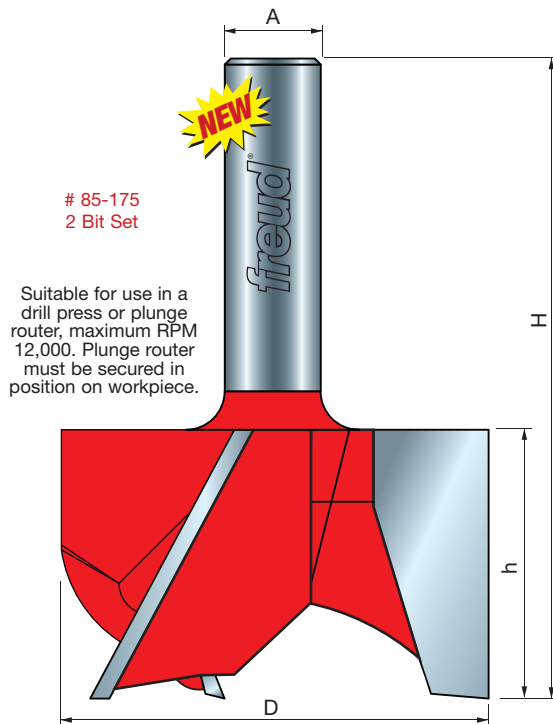

Create the plug with Plug Cutter Bit.

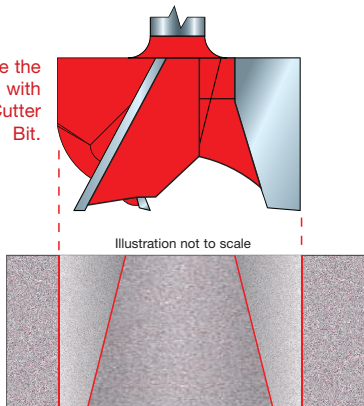

Create the tapered plug hole with beveled hole Cutter Bit.

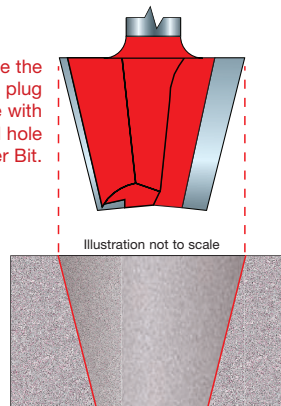

Plug is ready for installation and finishing. Maximum plug diameter is 1-3/4".

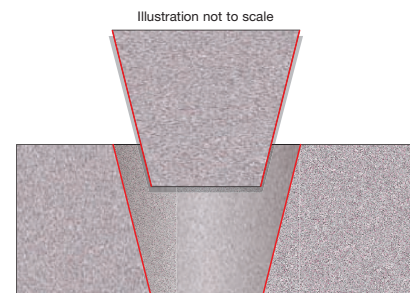

Red Item Numbers Indicate 1/2" Shank

All Profile Drawings 1:1 Scale





Solid Surface Edge Profile Bits

Application: Decorative edges on all solid surface tops

- Specially formulated carbide is ideal for fabricating solid surface materials.
- Cuts all solid surface materials.
- Use in hand-held portable routers.

	Item Number	Overall Dia.(D)	Carbide Height(h)	Shank Dia.(A)	Bearing Type
NEW	85-101	3"	1-1/8"	1/2"	Synthetic
NEW	85-103	2-3/4"	1-1/4"	1/2"	Steel
NEW	85-104	3"	1-3/8"	1/2"	Synthetic
NEW	85-105	2-1/2"	1-1/8"	1/2"	Synthetic
NEW	85-106	2-1/4"	1-1/4"	1/2"	Steel
NEW	85-108	2-1/2"	1-1/4"	1/2"	Steel
NEW	85-109	2-3/4"	1-5/8"	1/2"	Synthetic
NEW	85-110	1-1/2"	2"	1/2"	Steel
NEW	85-111	2-1/2"	1-1/2"	1/2"	Steel
NEW	85-113	2-1/2"	1-3/4"	1/2"	Steel
NEW	85-115	3-1/8"	1"	1/2"	Steel
NEW	85-117	2-3/8"	1-3/16"	1/2"	Steel
NEW	85-118	1-11/16"	3/4"	1/2"	Steel
NEW	85-125	2"	1-1/8"	1/2"	Steel
NEW	85-126	1-3/4"	1/2"	1/2"	Steel
NEW	85-127	2-1/8"	1"	1/2"	Steel
NEW	85-130	2-1/2"	1-1/4"	1/2"	Steel
NEW	85-131	2"	7/8"	1/2"	Steel
NEW	85-133	1-3/4"	1-1/4"	1/2"	Steel
NEW	85-135	1-5/16"	1-1/16"	1/2"	Synthetic

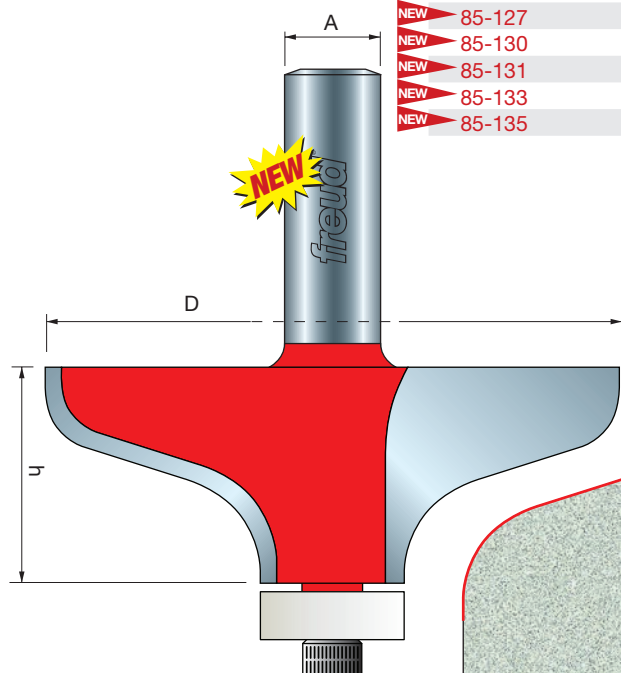

85-101

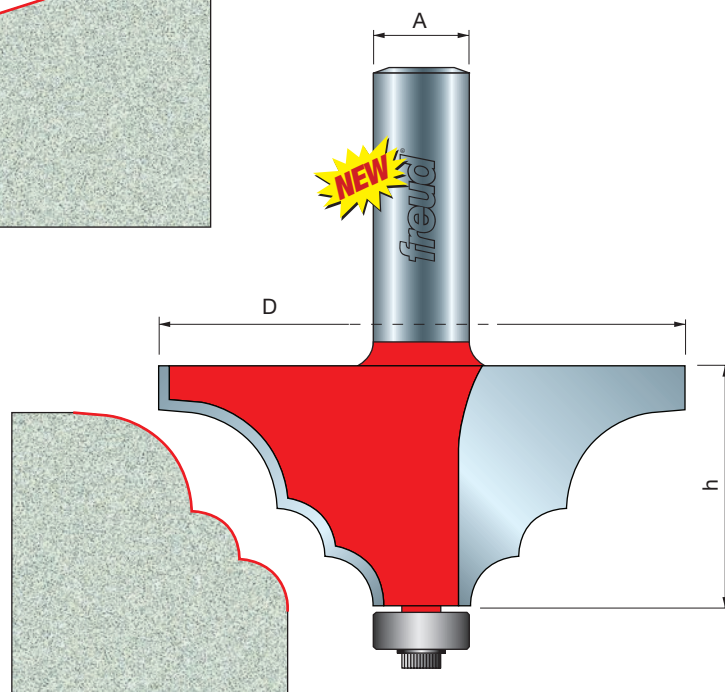

85-103

(Continued)

Solid Surface Edge Profile Bits



Solid Surface Bits



189

ROUTER BITS & SETS

freud®

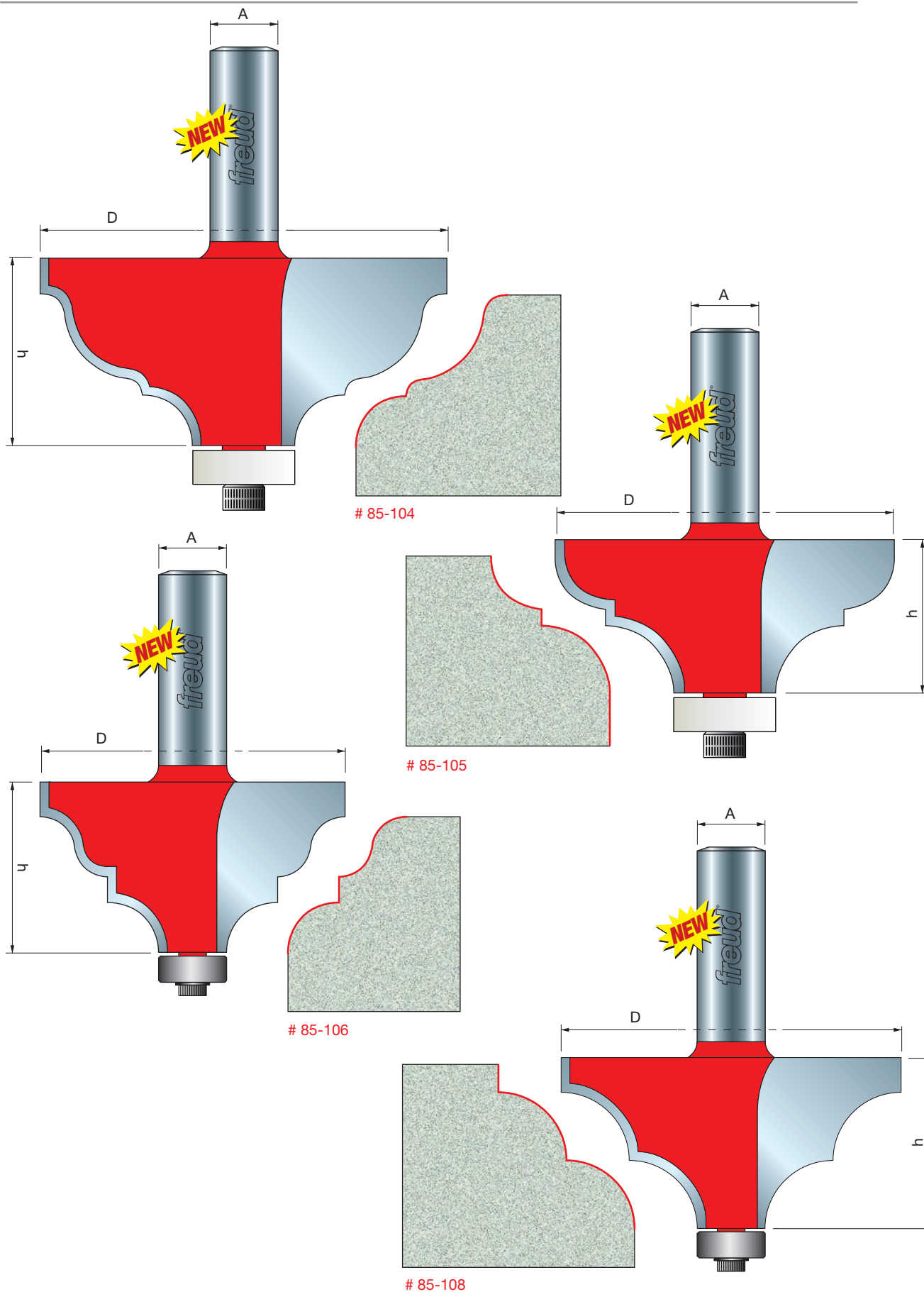

Red Item Numbers Indicate 1/2" Shank

All Profile Drawings 1:1 Scale

(Continued)

Solid Surface Edge Profile Bits

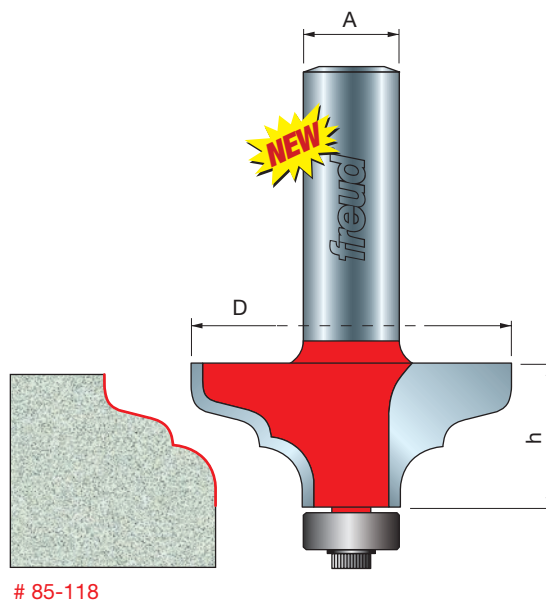
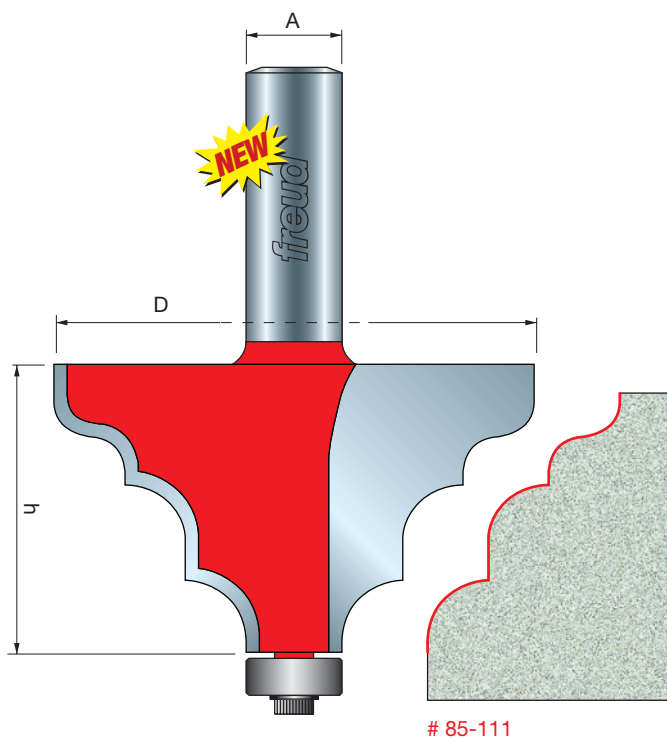
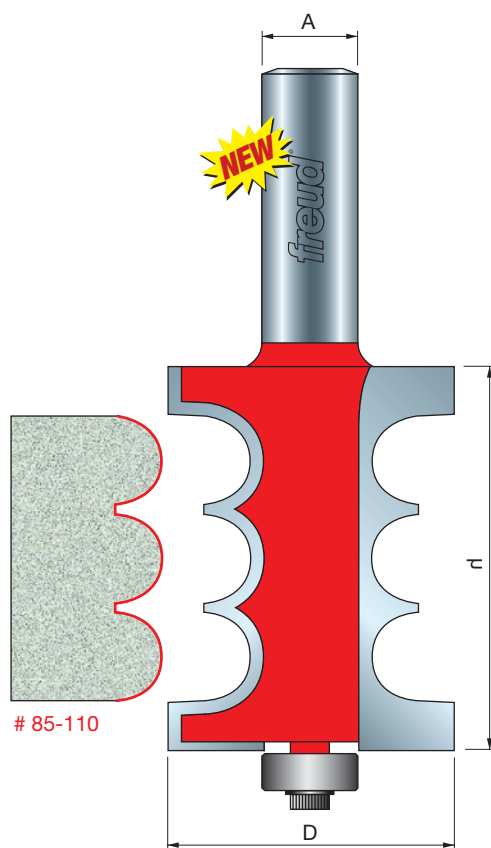
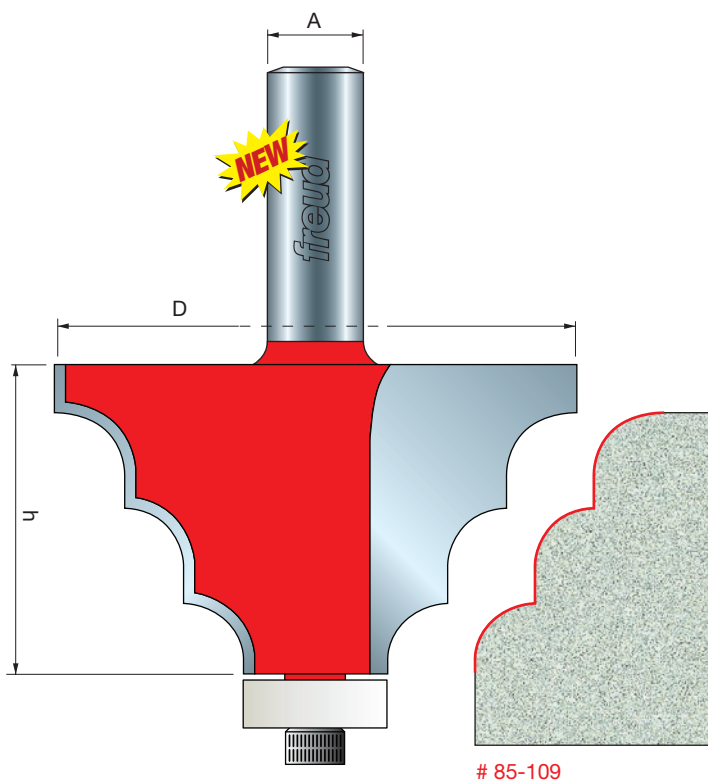

(Continued)

Solid Surface Edge Profile Bits



Solid Surface Bits



191

ROUTER BITS & SETS

freud®

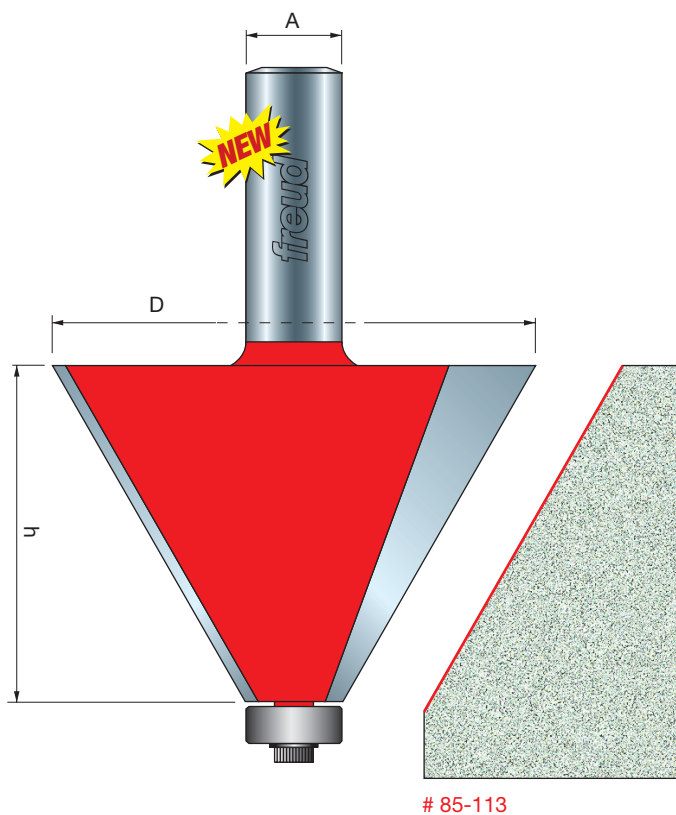

85-113

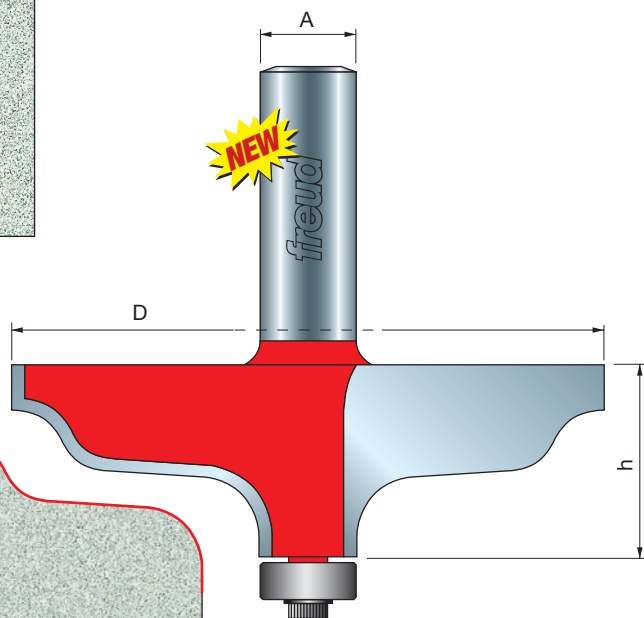

85-115

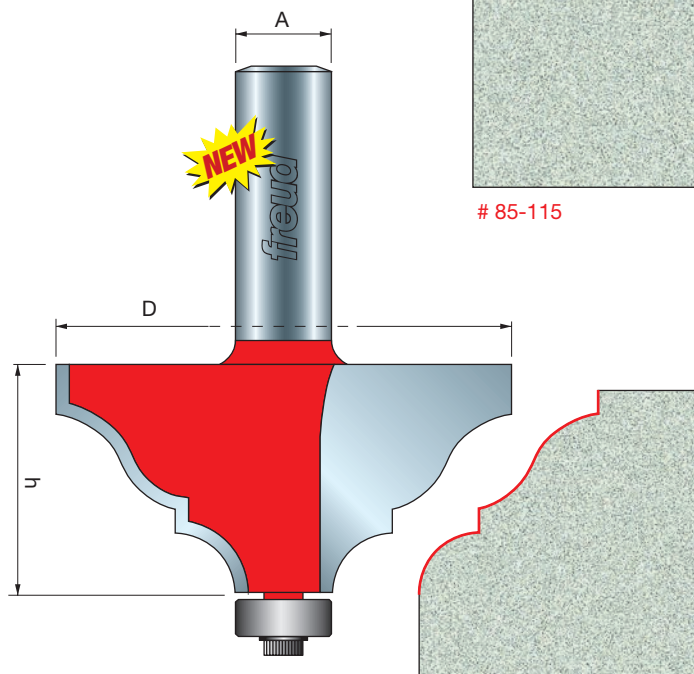

85-117

Red Item Numbers Indicate 1/2" Shank

All Profile Drawings 1:1 Scale

(Continued)

Solid Surface Edge Profile Bits

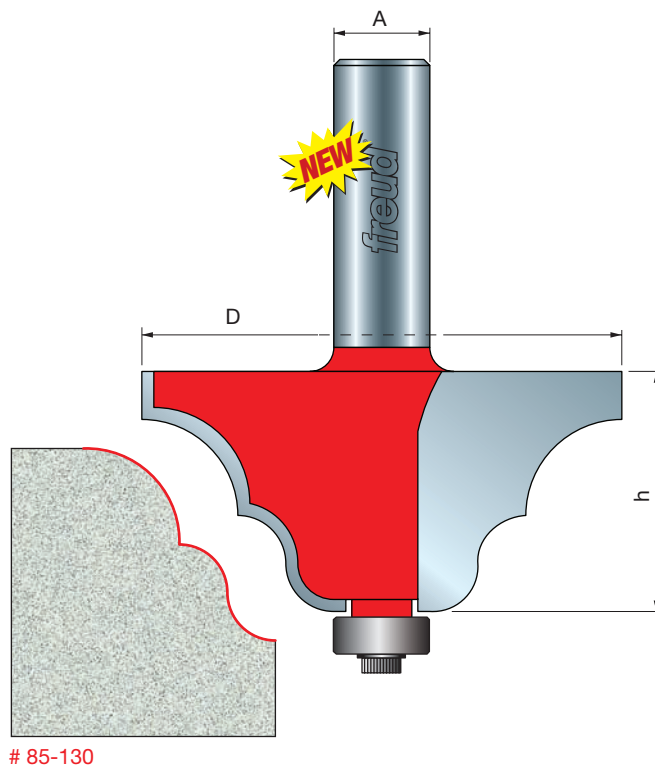
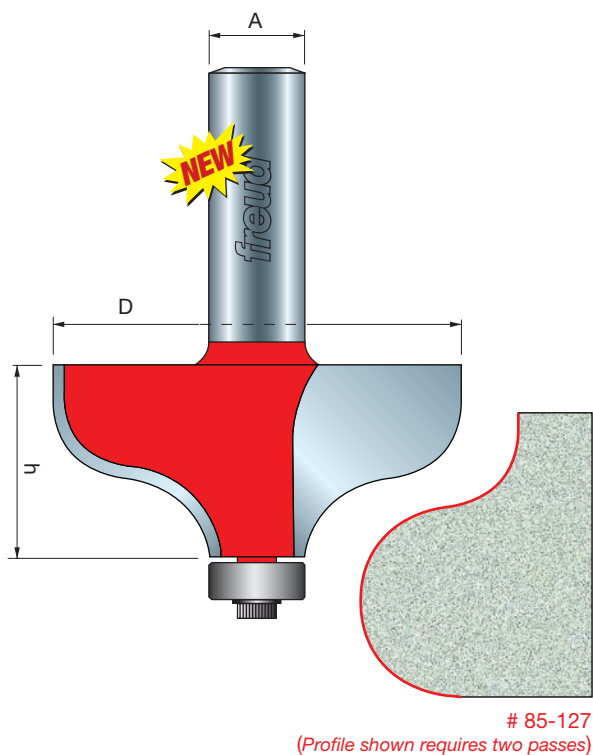
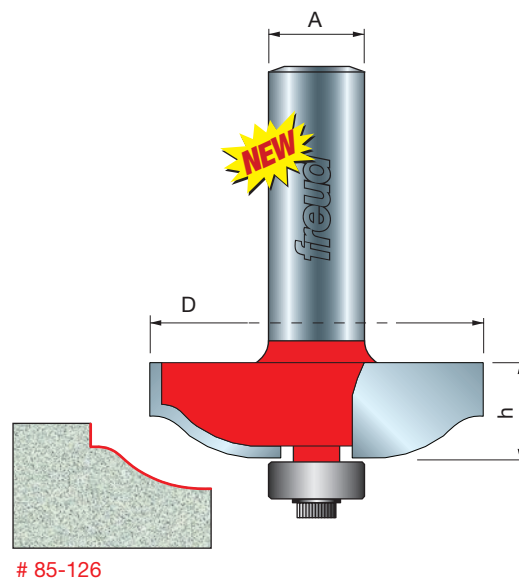
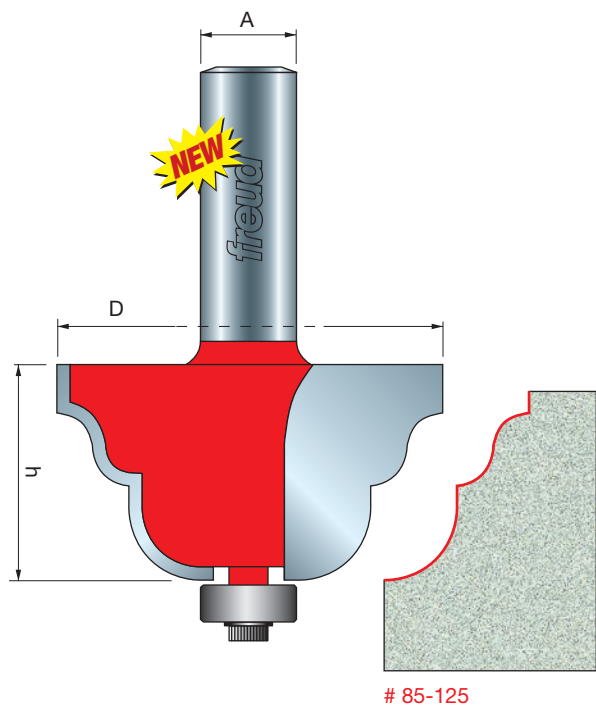

(Continued)

Solid Surface Edge Profile Bits



Solid Surface Bits



193

ROUTER BITS & SETS

freud®

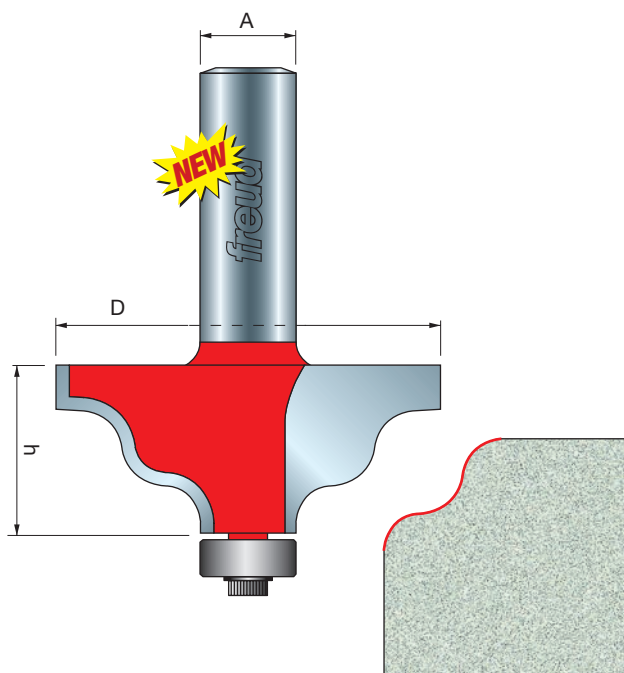

85-131

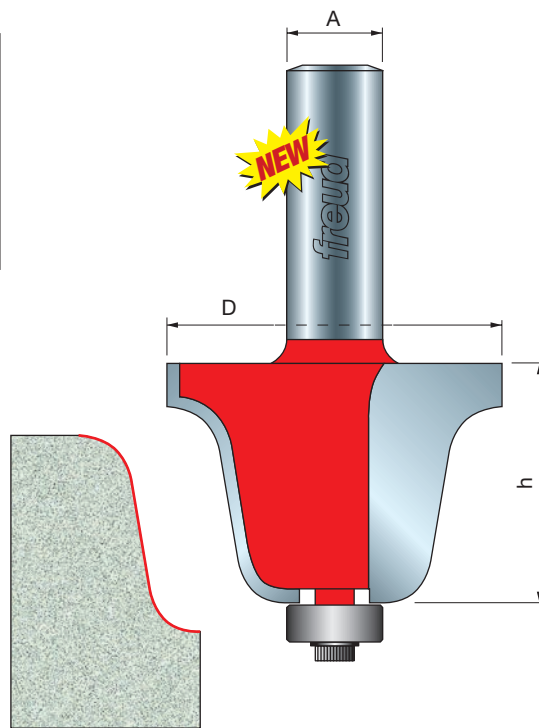

85-133

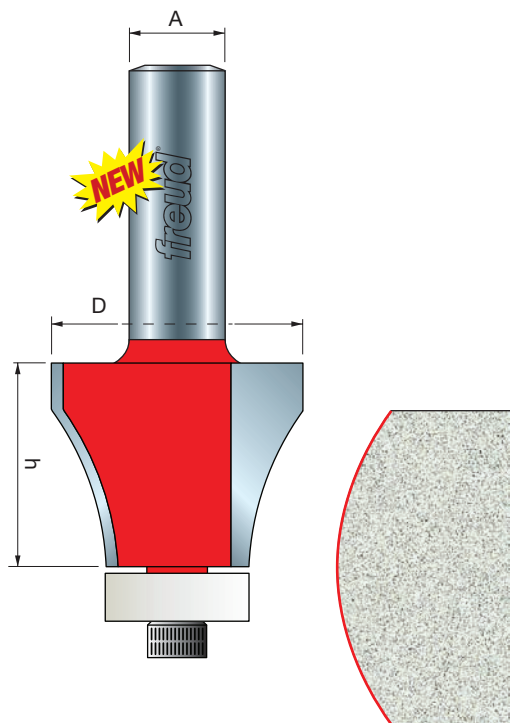

85-135
(Profile shown requires two passes)

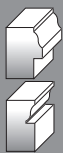
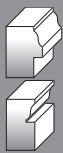

Window Sash & Rail Bits

Application: Two bits work together to produce a complete divided lite sash

- 99-050 copes the rails, sash bars and muntins, while 99-051 cuts the profile on all components. Includes instruction manual.
- Cuts all composition materials, plywoods, hardwoods, and softwoods.
- Use on table-mounted portable routers.

Item Number	Overall Dia.(D)	Bearing Dia.(B)	Carbide Height(h)	Minor Height(m)	Large Radius(R)	Shank Dia.(A)	Overall Length(H)
99-051	1-11/32"	22mm	1-25/64"	17/32"	1/4"	1/2"	3-7/16"
99-050	1-1/2"	—	39/64"	1/16"	1/4"	1/2"	2-1/16"

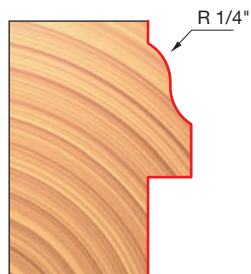
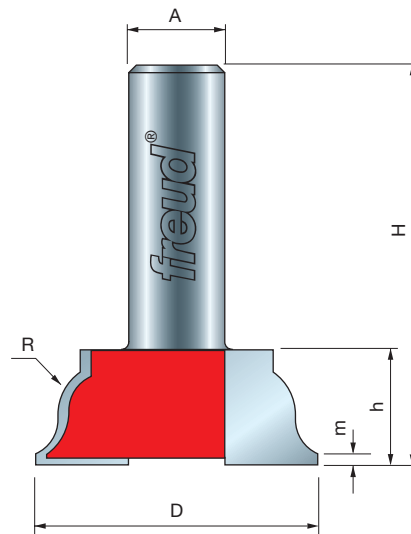
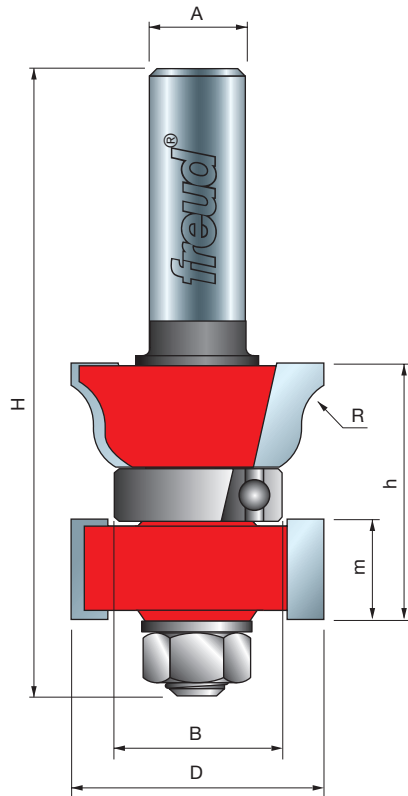

99-051

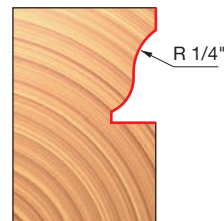

99-050

Glass Panel Cabinet Door Bit Set



Application: Creates top quality strong, tight-fitting glass panel door joints with ease and accuracy

- Extra strong rail and stile joints with a unique lock in the stile and rail joint, plus significantly more gluing surface. No other set on the market provides this feature.
- Easy time saving set-up improves accuracy and increases profitability for the professional.
- Cuts all composition materials, plywoods, hardwoods, and softwoods.
- Use on table-mounted portable routers.

Item Number	Overall Dia.(D)	Bearing Dia.(B)	Carbide Height(h)	Large Radius(R1)	Small Radius(R2)	Shank Dia.(A)	Overall Length(H)
NEW 99-286	2"	16mm	1-3/32"	7/32"	11/32"	1/2"	3-1/8"
Glass Panel Molding Spline							
Item #	Color	Roll Length					
NEW GM005	Fruitwood (medium brown)	25'					

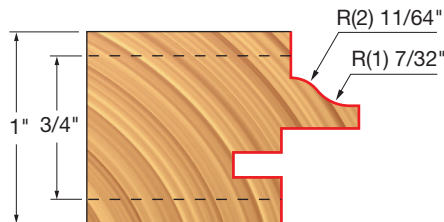
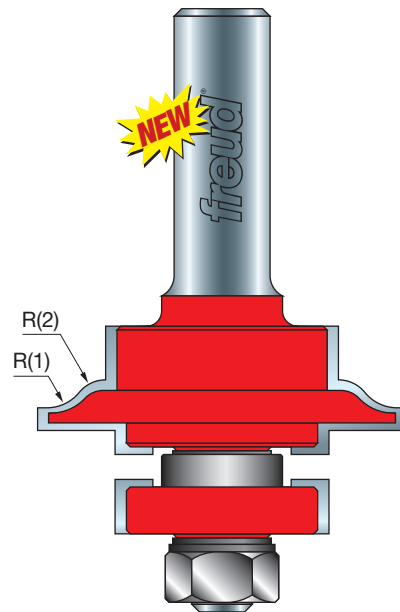
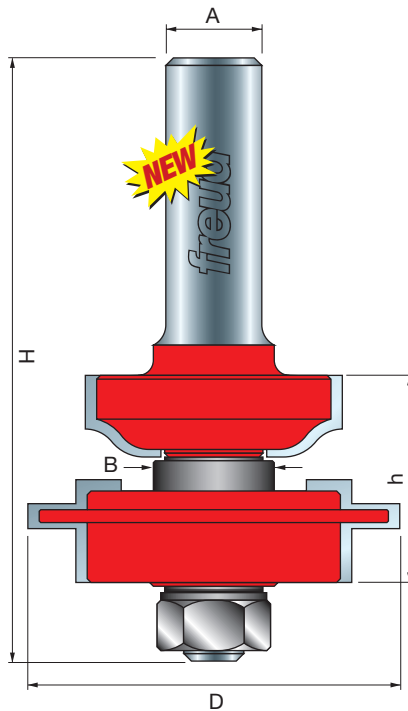

99-286

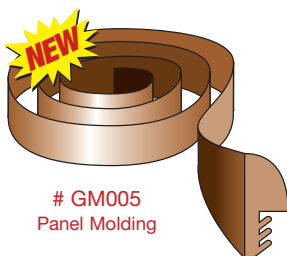

GM005
Panel Molding



.125" (1/8") glass





Recoverable Bead Glass Door Bit Sets

Application: Creates glass doors that look equally good from the front and back

- Each bit produces a unique profile on the front of the door and a matching profile on the back that can be removed with a 1/8" kerf saw blade, then miter cut to make a bead to secure the glass panel.
- 99-280 produces an ogee profile, 99-280 produces a quarter round profile, and 99-283 produces a beaded profile.
- Cuts all composition materials, plywoods, hardwoods, and softwoods.
- Use on table-mounted portable routers.

Item Number	Overall Dia.(D)	Bearing Dia.(B)	Carbide Height(h)	Minor Height(m)	Large Radius(R)	Shank Dia.(A)	Overall Length(H)
99-280	2-3/8"	1-1/4"	7/8"	1/8"	7/32"	1/2"	3"
99-281	2-3/8"	1-1/4"	7/8"	1/8"	7/32"	1/2"	3"
99-283	2-3/8"	1-1/4"	7/8"	1/8"	15/64"	1/2"	3"

For bearing replacement, use specialty sleeve bearing item # 62-121

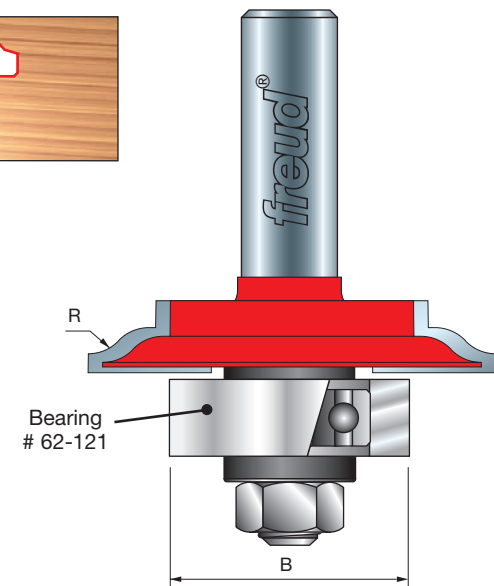
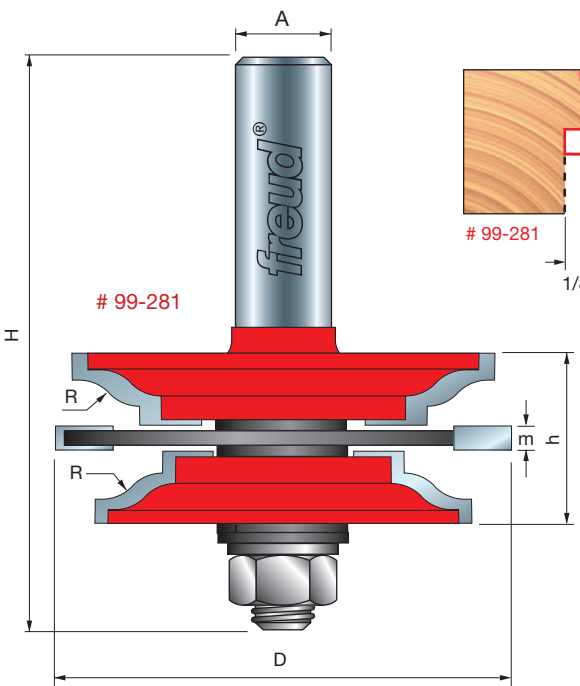
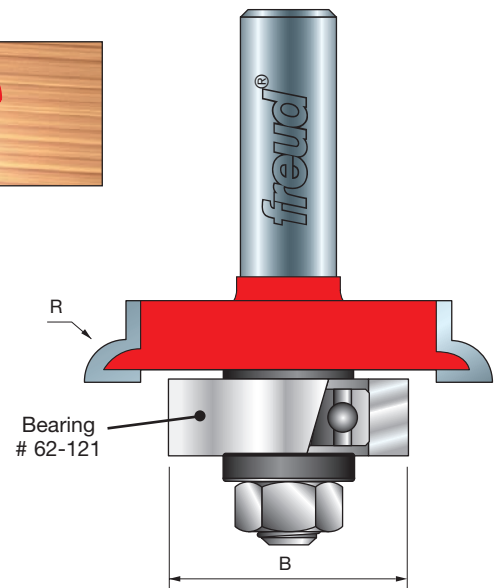
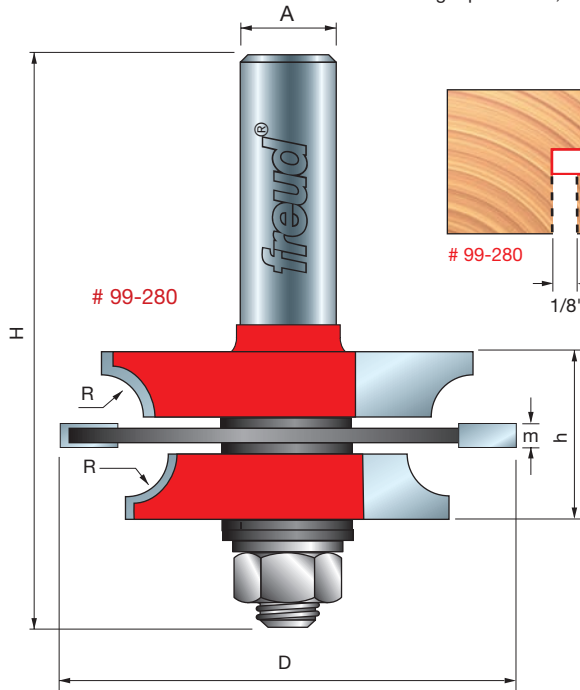

(Continued)

Recoverable Bead Glass Door Bit Sets

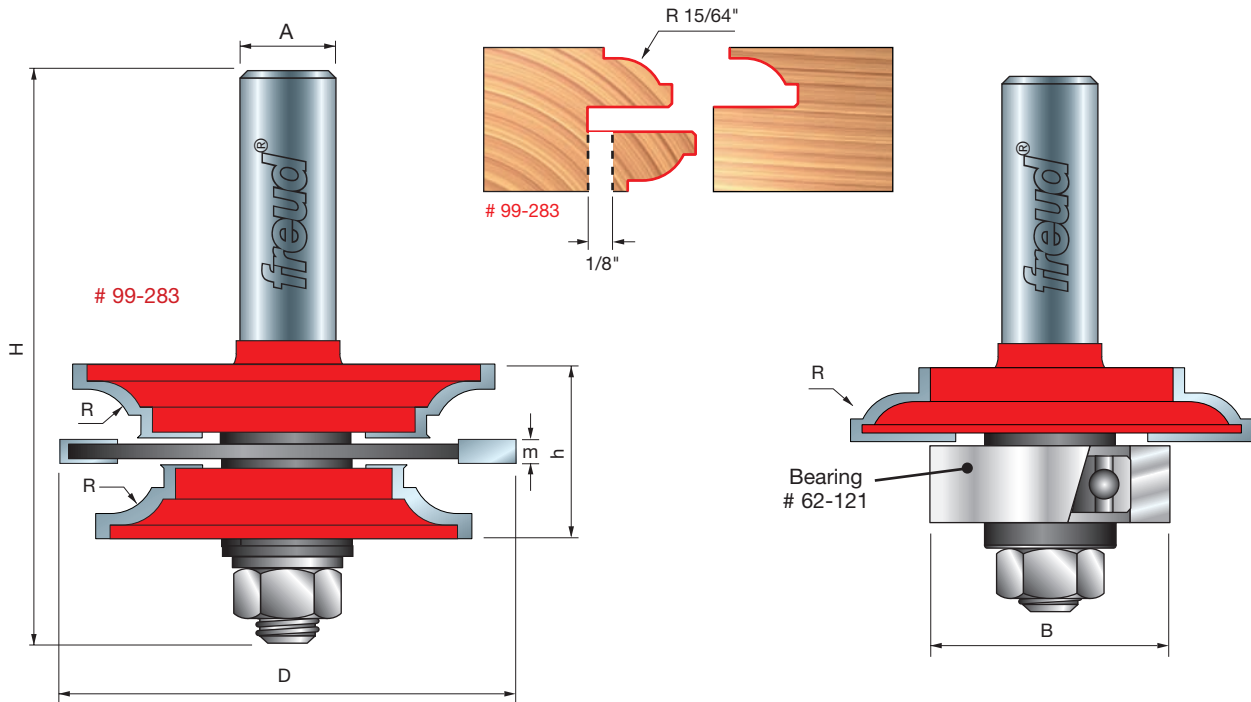

Steps To Perfect Glass Cabinet Doors

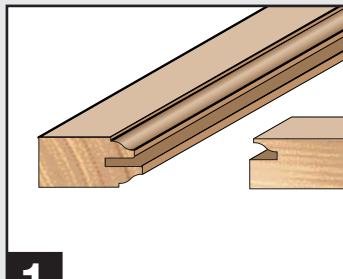

1

Cut profiles on stiles and rails using the Freud Recoverable Bead Glass Door Bit Set

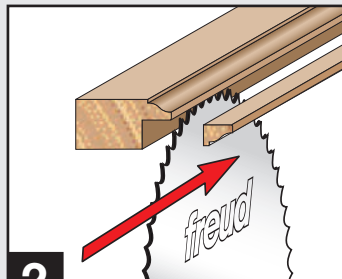

2

Remove beads with 1/8" kerf saw blade (10" Freud LM72 or LM74 Series recommended)

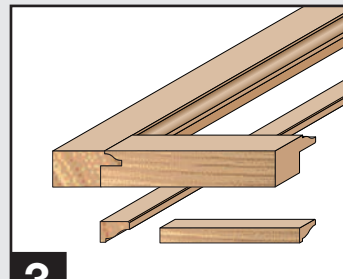

3

Assemble stiles and rails. Miter cut beads to size

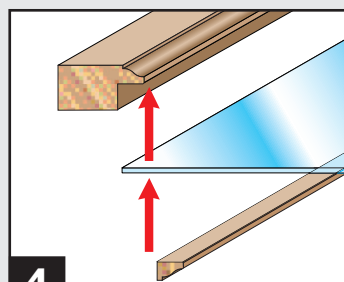

4

Install 1/8" glass and secure with beads

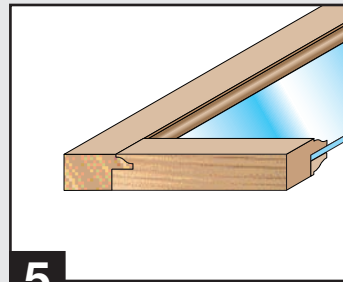

5

Now you have cabinet doors that look as good open as they do closed





Divided Lite Cabinet Door Bit Set

Application: Produces cabinet doors with stylish glass panes

- Build beautiful glass panel doors with classic multiple pane styling.
- The perfectly matched bits mill profiles for stiles, rails, mullions and muntins that allow you build strong mortise and tenon joints.
- Cuts all composition materials, plywoods, hardwoods, and softwoods.
- Use on table-mounted portable routers.

Item Number	Overall Dia.(D)	Bearing Dia.(B)	Small Dia.(n)	Carbide Height(h)	Large Radius(R)	Shank Dia.(A)	Overall Length(H)
99-270	1-17/32"	22mm	1-1/4"	1-1/8"	1/8"	1/2"	3-7/16"

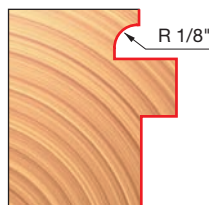
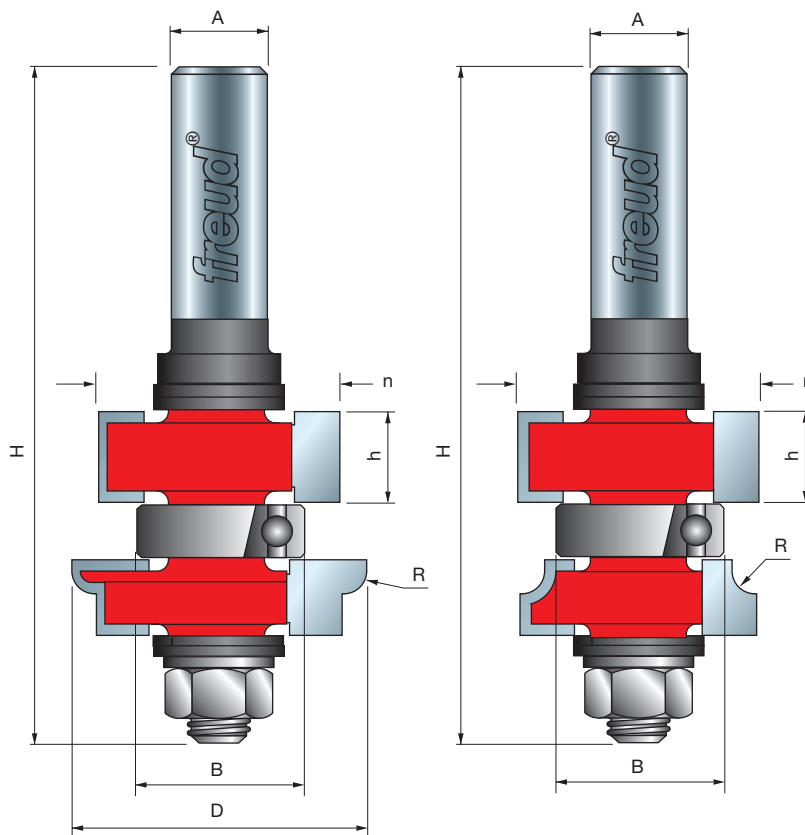

99-270

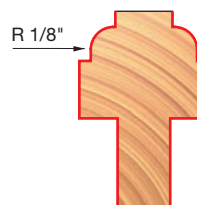

99-270

(Continued)

Divided Lite Cabinet Door Bit Set

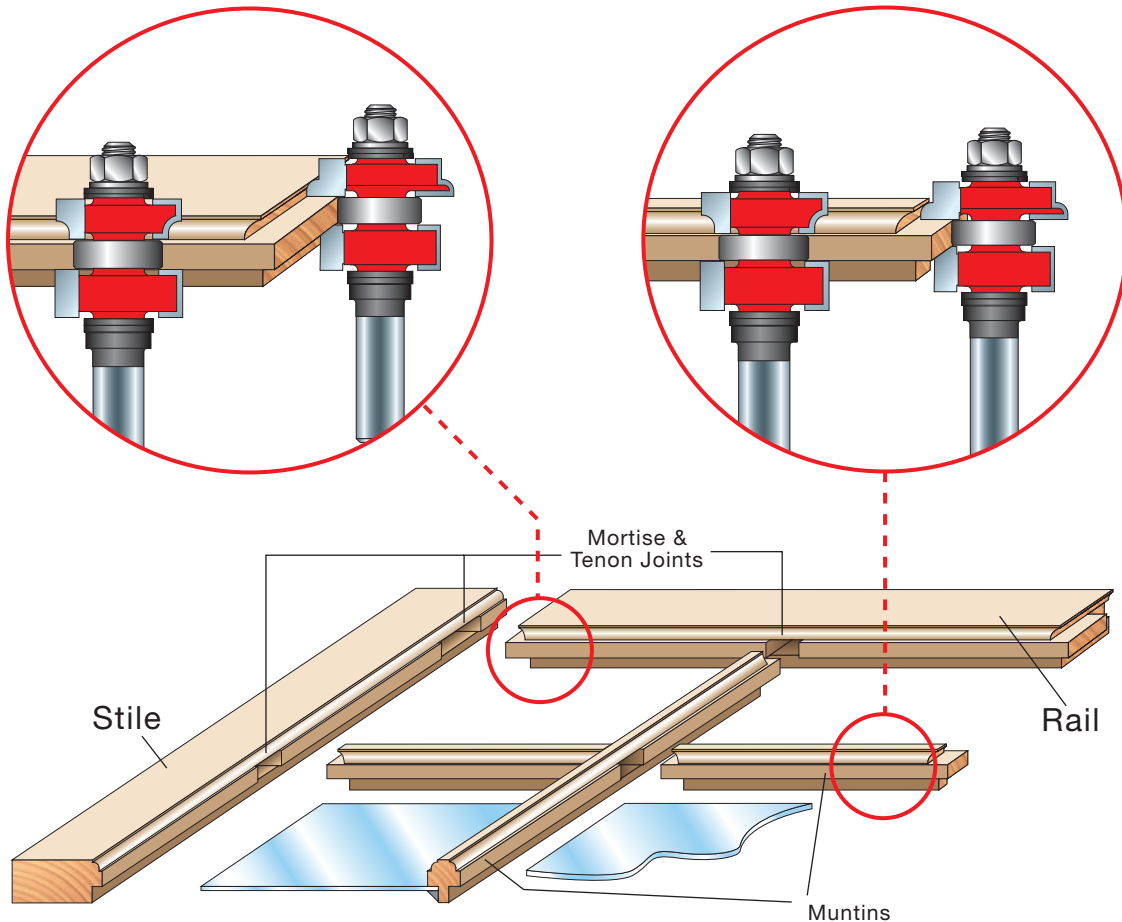

Steps To Produce A Divided Lite Door

(mortise should be 1/2 or 2/3 the width of the rail)

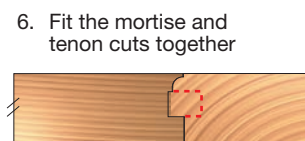
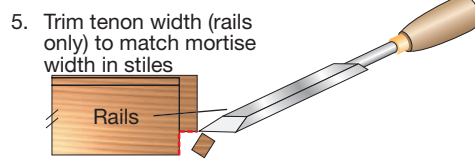
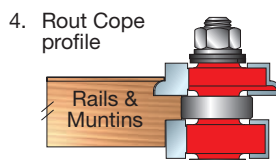
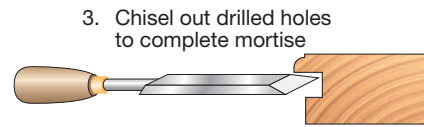
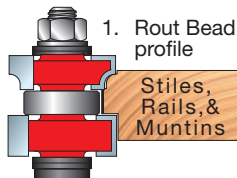



Rail & Stile Profile Bits

Application: Creates rail and stile doors matched reverse profiles

- 99-060 and 99-061 bits cope and stick cut the rails and stiles, and also can be used alone to form a matching edge profile. 99-062 cuts the panel slot and the back of the tongue on the coped piece.
- Cuts all composition materials, plywoods, hardwoods, and softwoods.
- Use on hand-held and table-mounted portable routers.

Item Number	Overall Dia.(D)	Small Dia.(n)	Carbide Height(h)	Minor Height(m)	Large Radius(R)	Shank Dia.(A)	Overall Length(H)
99-060	1-1/2"	1"	7/16"	1/16"	7/32"	1/2"	2-1/4"
99-061	1-1/2"	—	3/8"	1/8"	5/16"	1/2"	2-1/4"
99-062	1-1/2"	—	1/4"	—	—	1/2"	2-1/8"

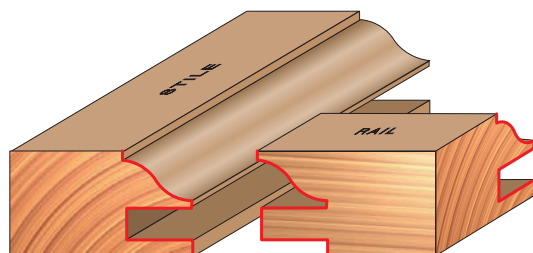
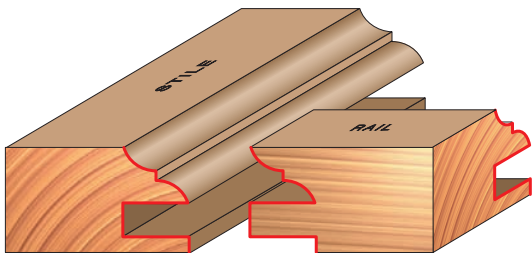
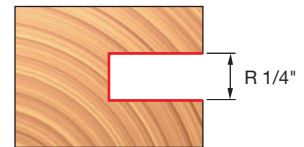
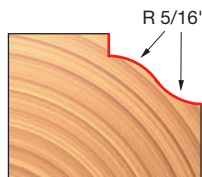
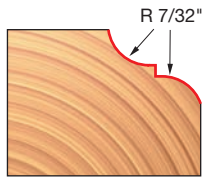
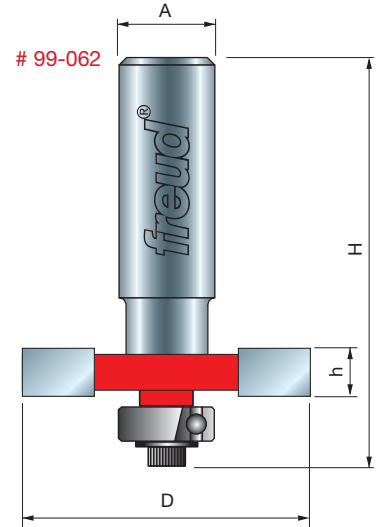
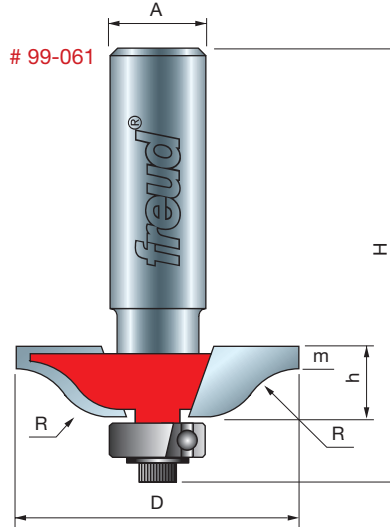
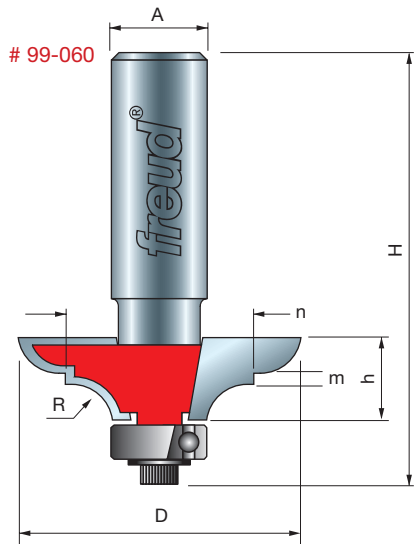

(Continued)

Rail & Stile Profile Bits

1a

Stile Cut Profile Using
Bit # 99-060

2a

Panel Slot Cut Using
Bit # 99-062

3a

Cope Cut Profile Using
Bit # 99-060

4a

Tongue Back Cut Using
Bit # 99-062

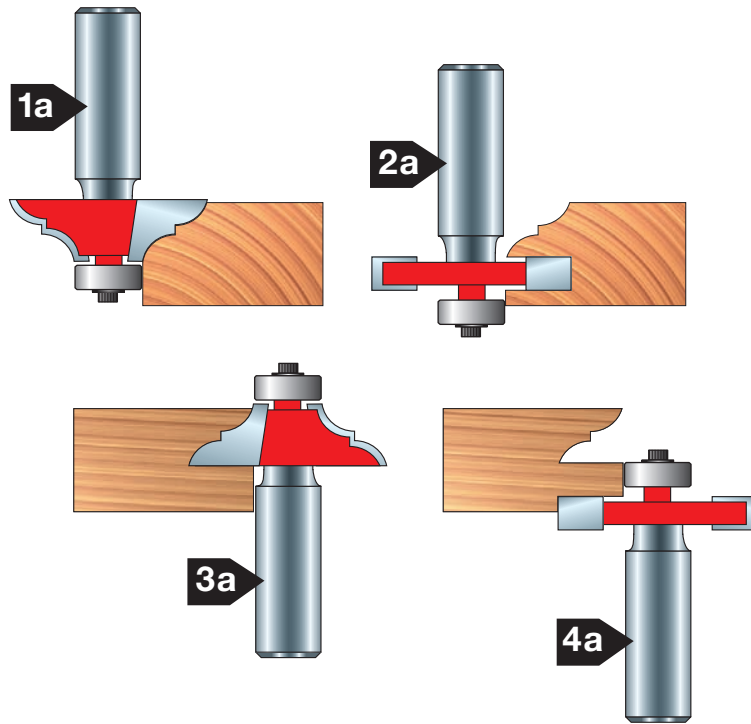

1b

1b
Stile Cut Profile Using
Bit # 99-061

2b

2b
Panel Slot Cut Using
Bit # 99-062

3b

Cope Cut Profile Using
Bit # 99-061

4b

Tongue Back Cut Using
Bit # 99-062

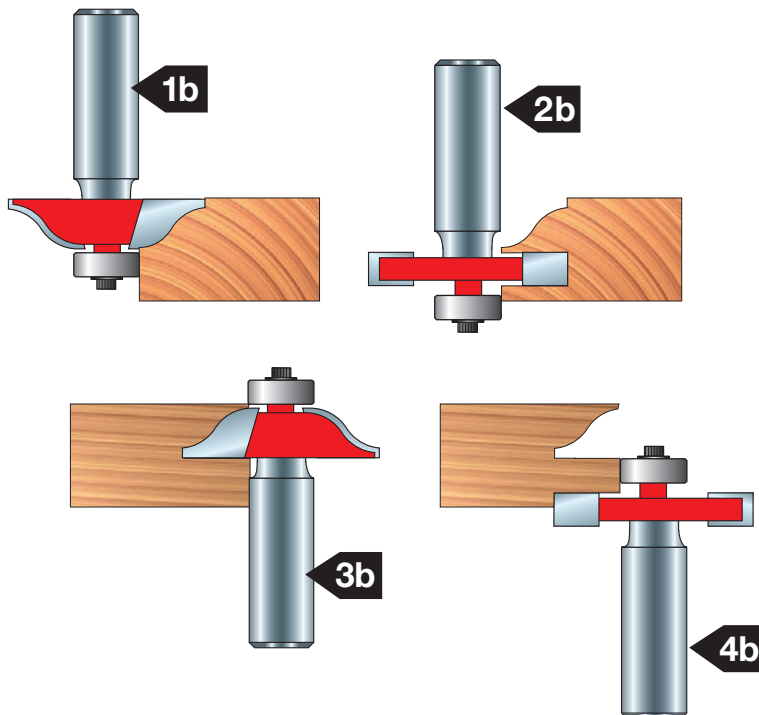

Red Item Numbers Indicate 1/2" Shank

All Profile Drawings 1:1 Scale



Door & Window Bits



201

ROUTER BITS & SETS

freud®

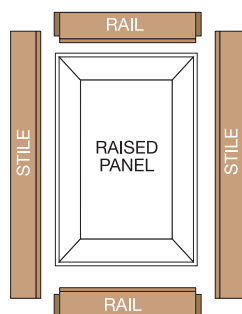

Matched Rail & Stile Bit Sets

Application: Produces perfect fitting rail and stile doors from 3/4" stock

- Produce flawless raised panel doors when you combine these bits with one of Freud's Raised Panel Bits. Shims are included to ensure a perfect fit.
- Cuts all composition materials, plywoods, hardwoods, and softwoods.
- Use on table-mounted portable routers.

Item Number	Overall Dia.(D)	Small Dia.(n)	Carbide Height(h)	Minor Height(m)	Large Radius(R)	Shank Dia.(A)	Overall Length(H)
99-260	1-11/16"	1-5/16"	11/16"	15/64"	7/32"	1/2"	3"
99-261	1-11/16"	1-19/32"	23/32"	15/64"	13/64"	1/2"	3"
99-263	1-11/16"	1-19/32"	3/4"	15/64"	9/32"	1/2"	3"
NEW 99-264	1-11/16"	1-19/32"	3/4"	15/64"	9/32"	1/2"	3"

Mini Rail & Stile Bit Set

NEW 99-266	1-9/32"	25/32"	13/16"	-	-	1/2"	2-11/16"
------------	---------	--------	--------	---	---	------	----------

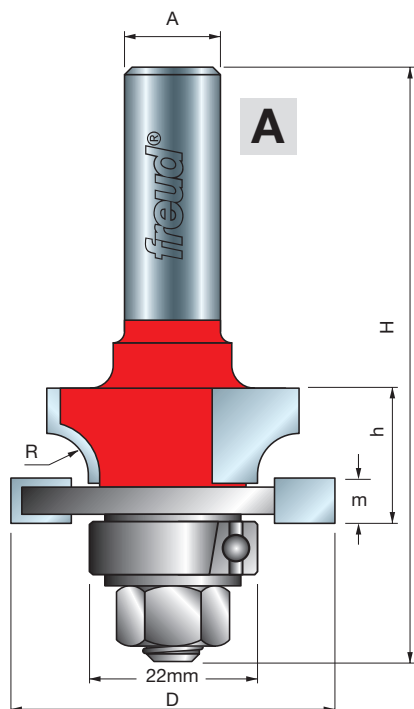

#99-260

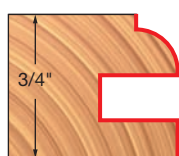
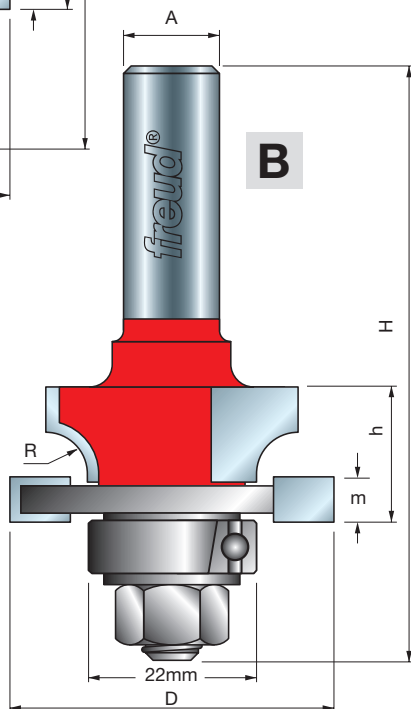

99-260

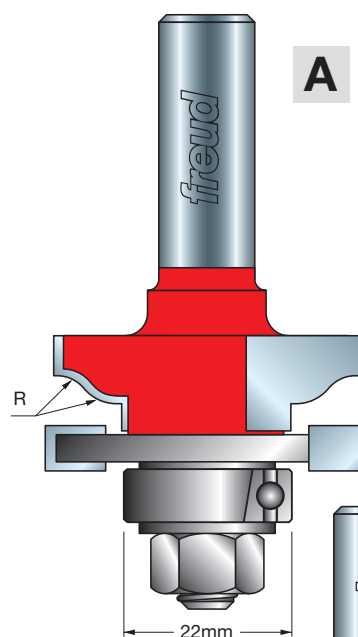
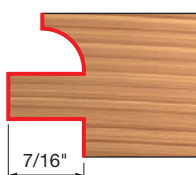

#99-261

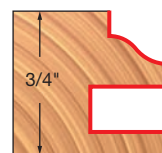
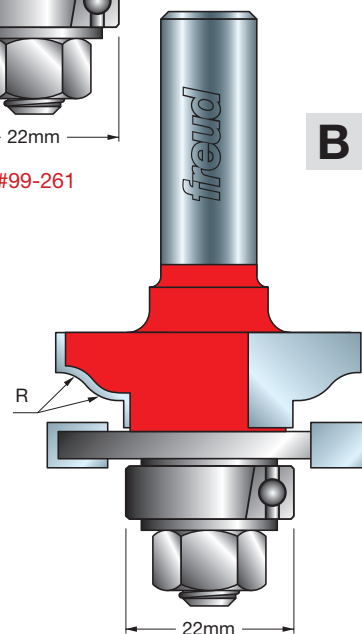

99-261

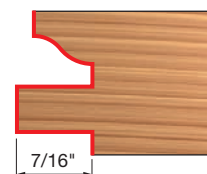

(Continued)

Matched Rail & Stile Bit Sets



Door & Window Bits



203

ROUTER BITS & SETS

freud®

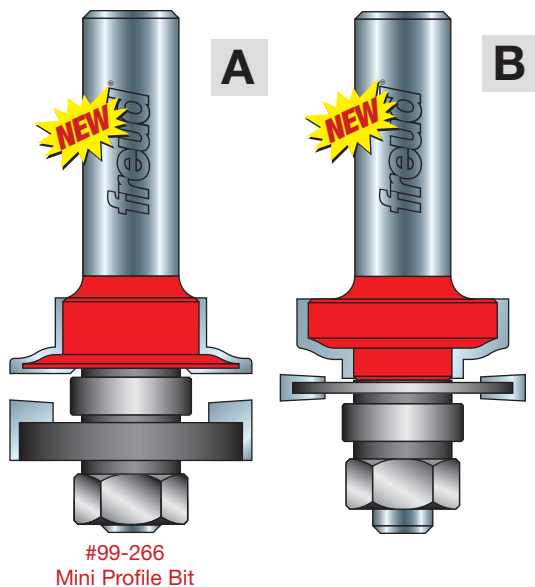
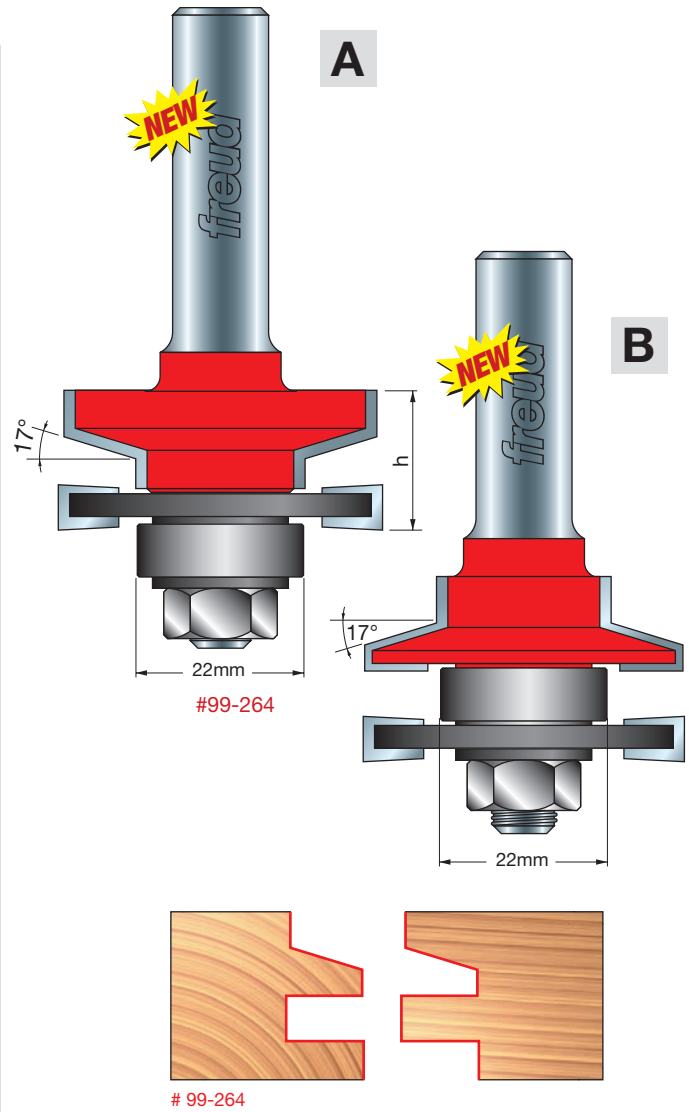
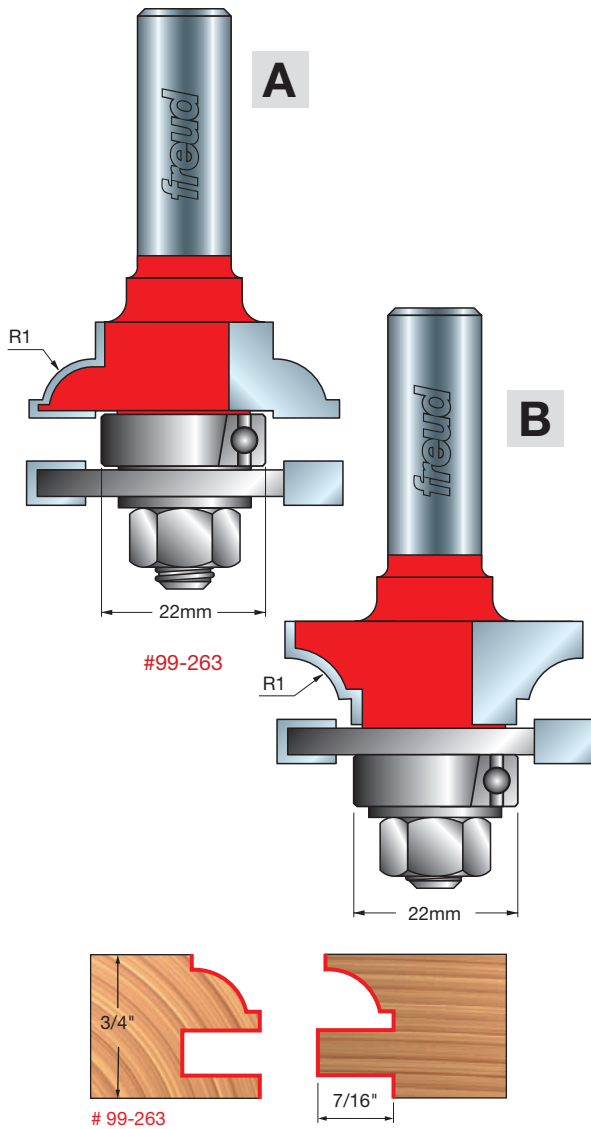

See next page for steps on usage...

Red Item Numbers Indicate 1/2" Shank

All Profile Drawings 1:1 Scale



(Continued)

Matched Rail & Stile Bit Sets

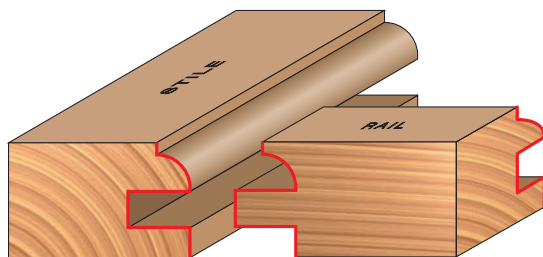

99-260

Drawing not to scale

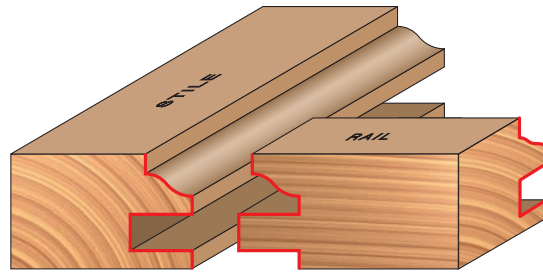

99-261

99-266 (Mini Profile Bit)

Drawing not to scale

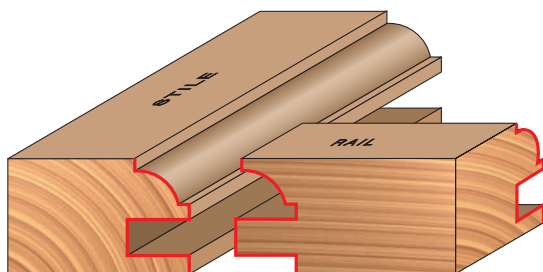

99-263

Drawing not to scale



99-264

Drawing not to scale

Steps For Matched Rail & Stile Joints



1

Set bit "B" and make the cope on both ends of each rail.

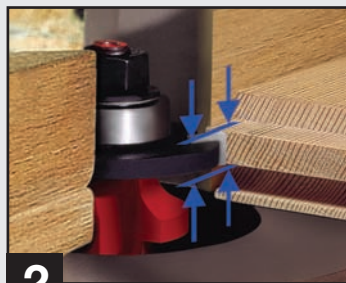

2

Replace bit "B" with bit "A". Adjust the height of bit "A" until the stick cutter bit is perfectly aligned with the tenon.



3

Cut the profile on the inner side of each rail.



4

With the same bit make the profile on one side of each stile.

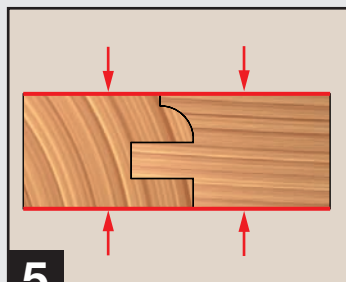

5

Follow the instructions thoroughly and you will achieve a perfectly matched joint.



6

Rail and Stile Joint.

One-Piece Rail & Stile Bits



Application: A simple, efficient method for creating beautiful cabinet doors without having to reconfigure or change cutters or fence settings

- Cuts all frame members face down so variations in stock thickness are not a problem.
- 99-290 produces a quarter round profile, 99-291 produces an ogee profile, and 99-293 produces a classical bead profile.
- Cuts all composition materials, plywoods, hardwoods, and softwoods.
- Use on table-mounted portable routers.

Item Number	Overall Dia.(D)	Small Dia.(n)	Carbide Height(h)	Minor Height(m)	Large Radius(R1)	Small Radius(R2)	Shank Dia.(A)	Overall Length(H)
99-290	2"	1-1/4"	1-9/32"	15/64"	7/32"	—	1/2"	4-3/32"
99-291	2"	1-1/4"	1-9/32"	15/64"	7/32"	11/64"	1/2"	4-3/32"
99-293	2"	1-1/4"	1-9/32"	15/64"	9/32"	—	1/2"	4-3/32"

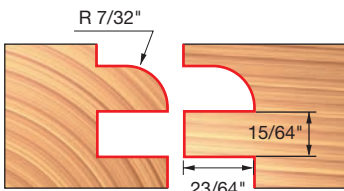
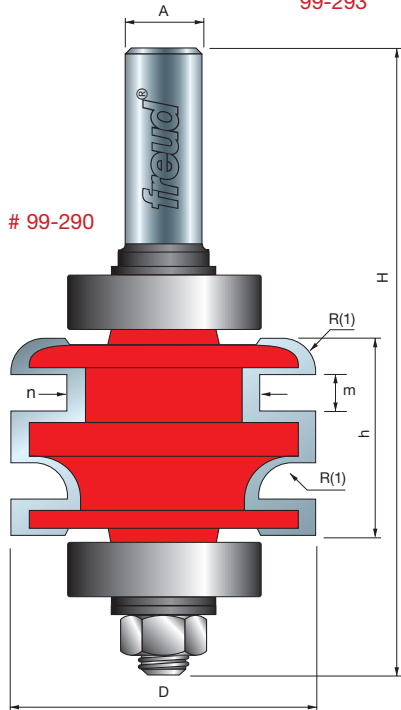

99-290

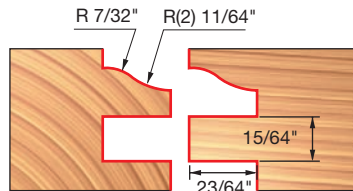
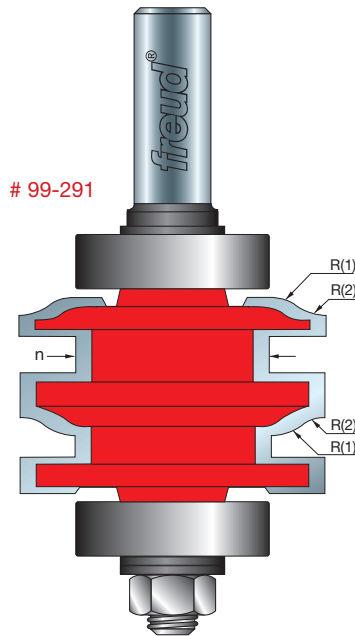

99-291

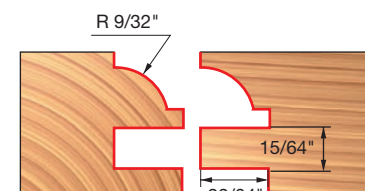
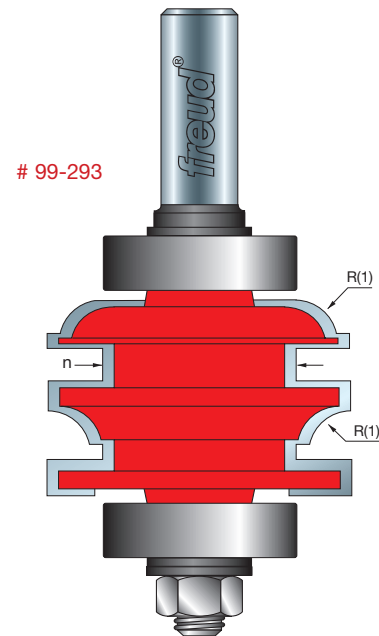

99-293

Set-Up for One-Piece Rail & Stile Bit

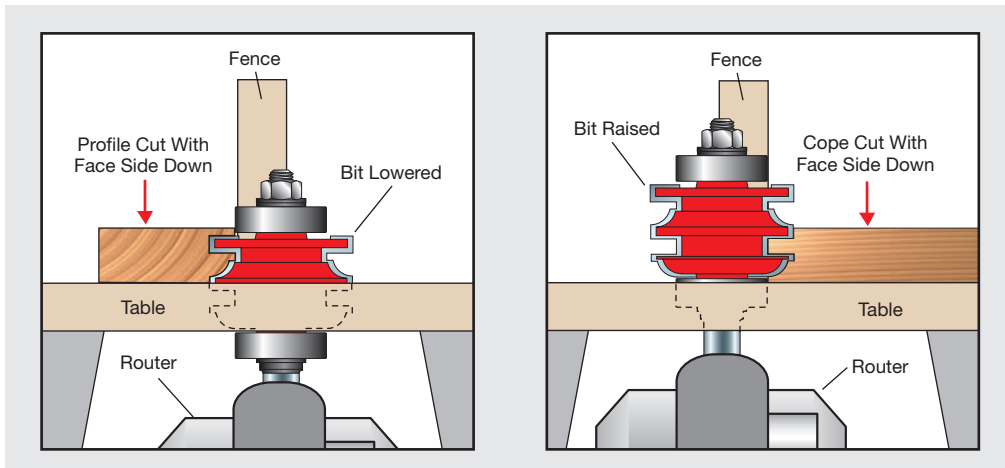

Red Item Numbers Indicate 1/2" Shank

All Profile Drawings 1:1 Scale



Entry & Interior Door Router Bit System

Application: Build entry and interior doors with true mortise and tenon construction for rock-solid joints that last a lifetime

- This Entry and Interior Door System lets the woodworker build doors with true mortise and tenon construction for rock-solid joints that last a lifetime.
- This Matched Rail and Stile Bit Set comes fully assembled to mill perfect 1-3/4" Rail and Stile joints for exterior doors. To mill 1-3/8" interior door joints, simply remove the spacers from each bit.
- Milling a tenon of virtually any length is easy: the top cutter and bearing of the rail bit is simply unscrewed from the lower cutter and shank, without removing the bit from the router or changing the height of the cutter!
- Cuts all composition materials, hardwoods, and softwoods.
- Use on table-mounted portable routers.

Item Number	Profile	Overall Dia.(D)	Bearing Dia.(B)	Carbide Height(h)	Shank Dia.(A)	Overall Length(H)
2 Piece Entry & Interior Door Bit Sets For 1-3/8" & 1-3/4" Stock						
NEW 99-267	Roundover	1-7/8"	7/8"	1-7/8"	1/2"	4-1/8"
NEW 99-268	Ogee	1-7/8"	7/8"	1-7/8"	1/2"	4-1/8"
NEW 99-269	Cove & Bead	1-7/8"	7/8"	1-7/8"	1/2"	4-1/8"

2 Piece Entry & Interior Door Bit Set For 2" & 2-1/4" Thick Stock

NEW 99-277	Roundover	1-7/8"	7/8"	2-3/8"	1/2"	4-19/32"
------------	-----------	--------	------	--------	------	----------

Patent Pending

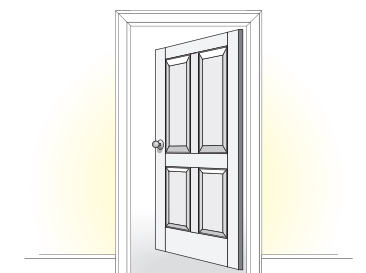
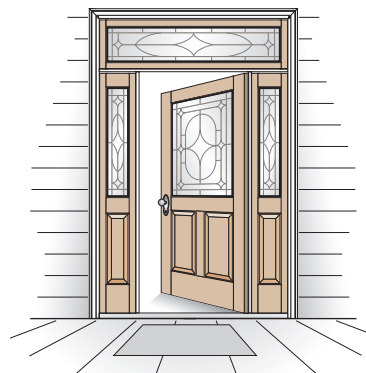

1/2" Long Stub Tenon



2-1/2" Long Extended Tenon

Freud's innovative feature enables the top section of the rail bit to be removed allowing you to cut an extended tenon cut in the rail. By making matching mortises in the mating stiles, a strong mortise & tenon joint will be created, which is required for making entry and interior door joints.

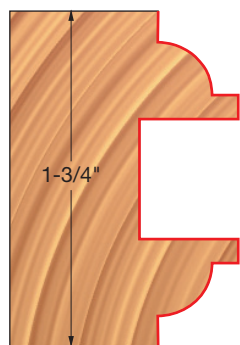
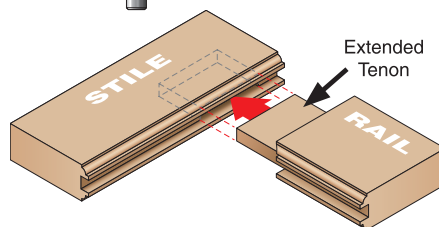

#99-267

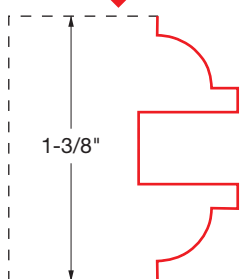

1-3/8"

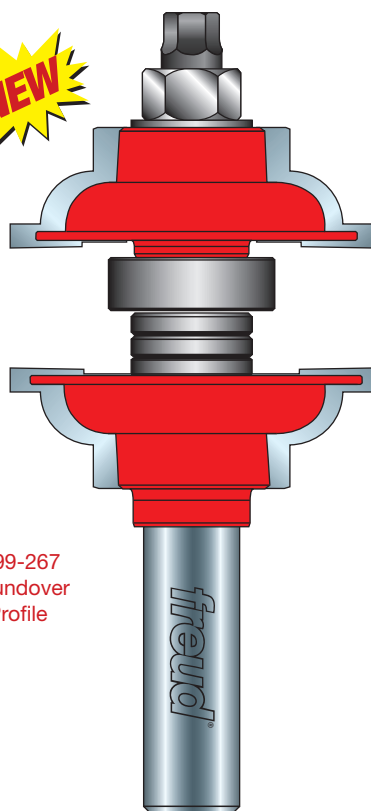
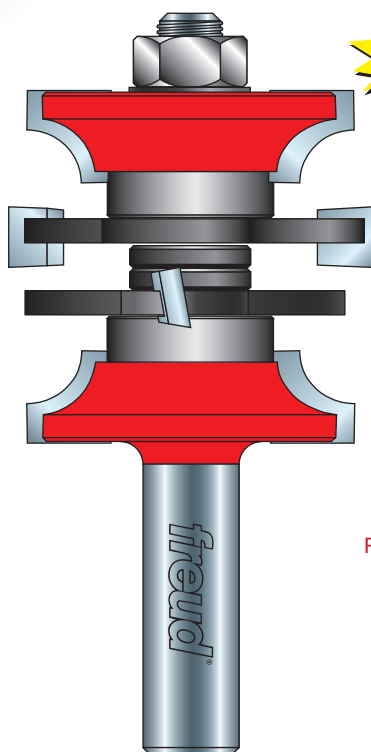

99-267
Roundover
Profile

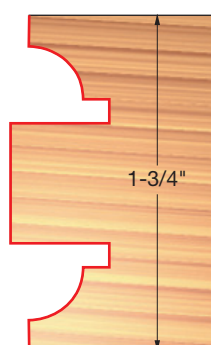

1-3/4"

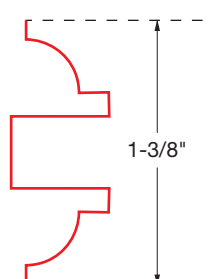

1-3/8"

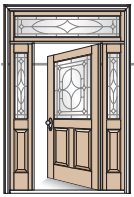

(Continued) Entry & Interior Door Router Bit System

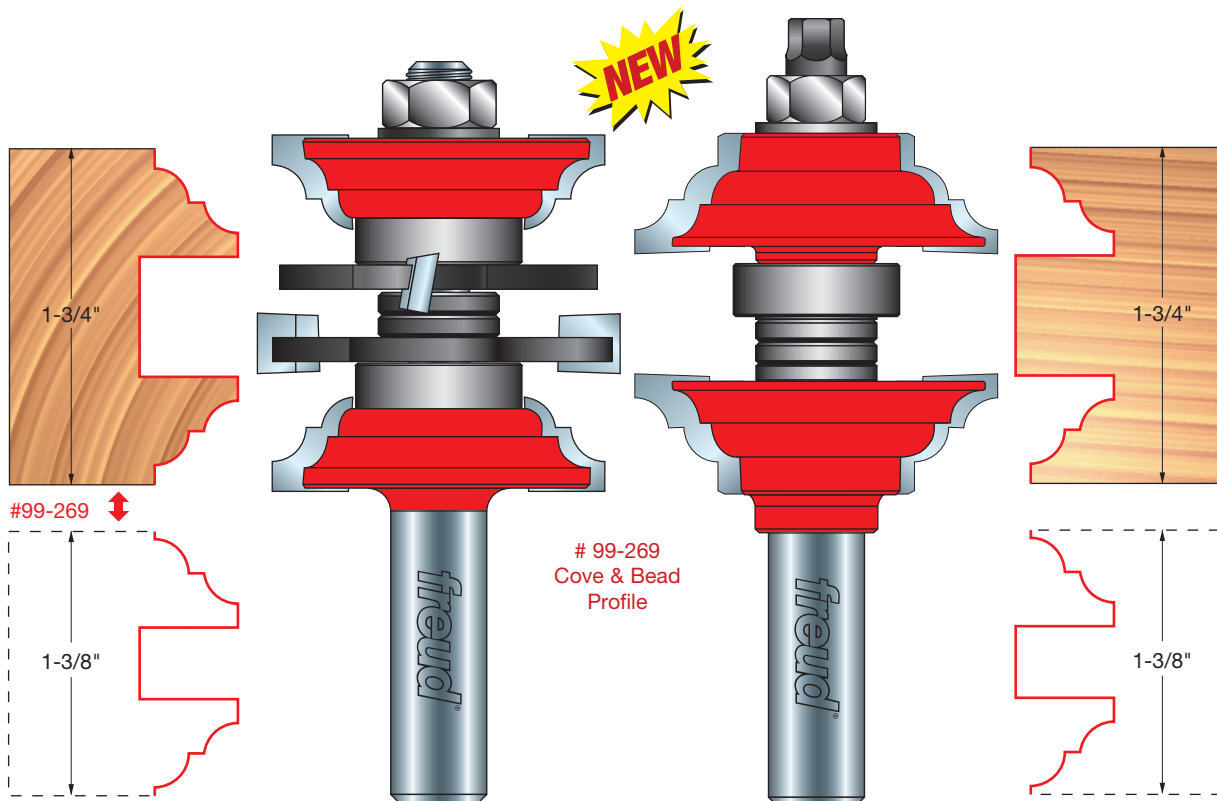
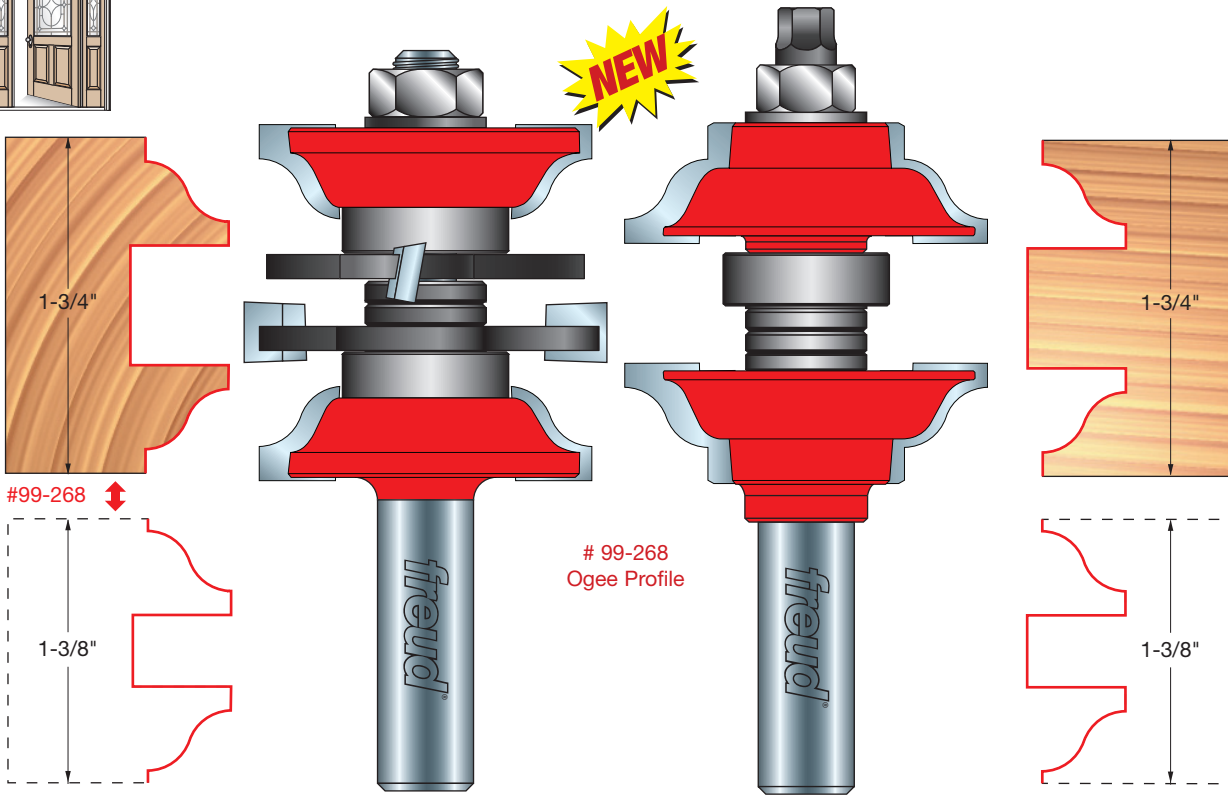

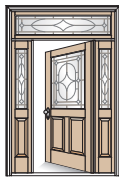

Thick Stock Entry Door – Up To 2-1/4" Thick!

(Continued)

Entry & Interior Door Router Bit System

Freud's Thick Stock Entry Door Set lets woodworkers build large doors with true mortise and tenon construction in stock up to 2-1/4" thick, the ideal choice for oversized custom entry doors.

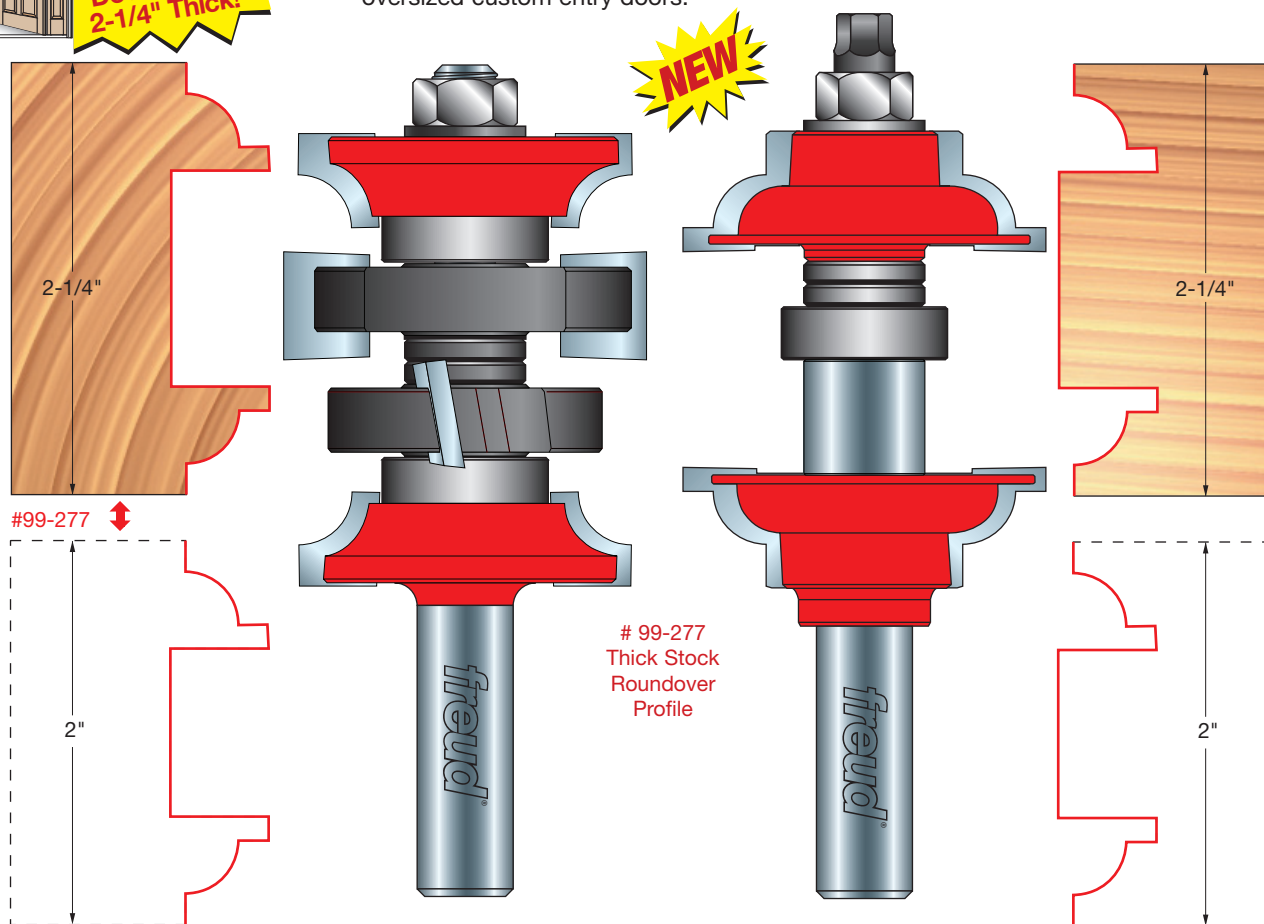

Steps To Create Rail & Stile Joints With Extended Tenons:

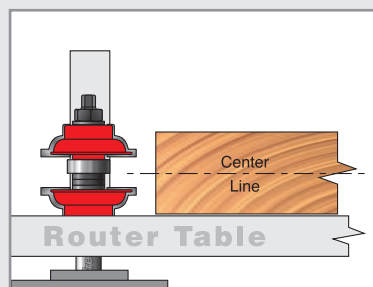

1) Install the rail bit and vertically center the bit with the stock.

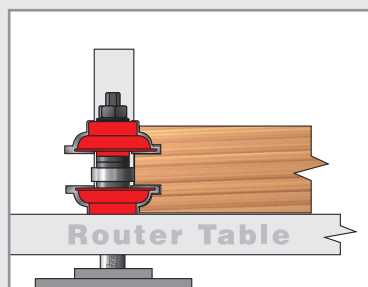

2) Rout the rail ends with stub tenons.

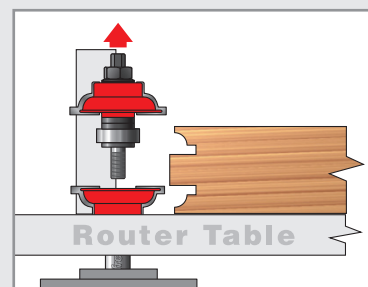

3) While leaving the rail bit in place, remove the top section of the router bit.

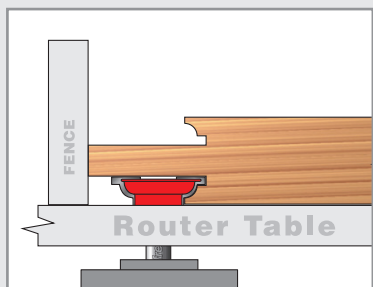

4) With the assistance of the fence, make several passes to create the extended tenon.

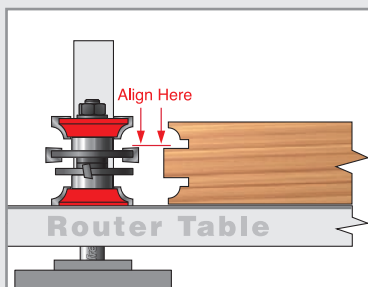

5) Install the stile cutter bit and align the top of the groove cutter to the top of the tongue of rail cut.

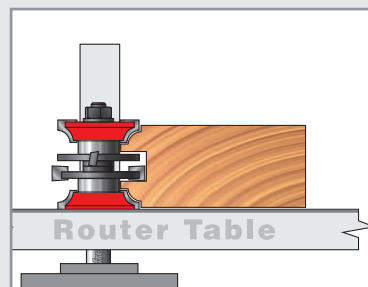

6) Using multiple passes, the stile cuts can now be made.

All Profile Drawings 1:1 Scale

Red Item Numbers Indicate 1/2" Shank

French Provincial Raised Panel Bit

Application: Ideal for making decorative grooves in panels, tops and plaques

- Produces raised panels used in doors and paneling from 3/4" stock. Adjust the length of the tongue by using a fence.
- Cuts all composition materials, plywoods, hardwoods, and softwoods.
- Use on CNC and other automatic routers as well as table-mounted portable routers.



Item Number	Overall Dia.(D)	Small Dia.(n)	Carbide Height(h)	Minor Height(m)	Angle (d1)	Angle (d2)	Shank Dia.(A)	Overall Length(H)
99-214	2-3/4"	1/4"	11/16"	19/64"	20°	30°	1/2"	2-3/16"

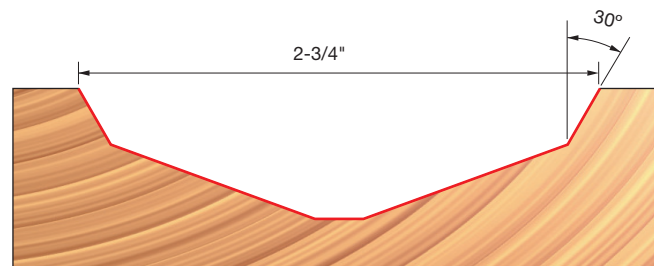
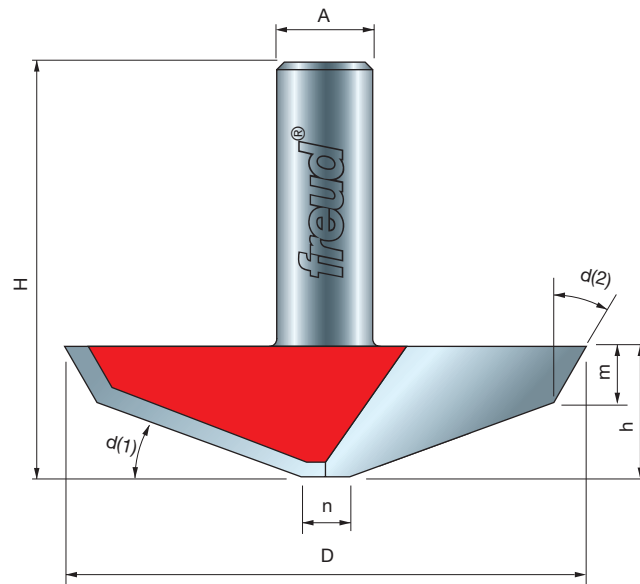

99-214





2+2 Raised Panel Bits

Application: Ideal for creating raised panels for doors and paneling, as well as decorative tops, plaques and molding

- Revolutionary design combines two small wings that cut downward to shear the top edge for a splinter-free surface, and two large wings that shear upward for a smooth finish.
- Use 1/2" height for 5/8" stock. Use 5/8" height for 3/4" stock.
- Cuts all composition materials, plywoods, hardwoods, and softwoods.
- Use on table-mounted portable routers.

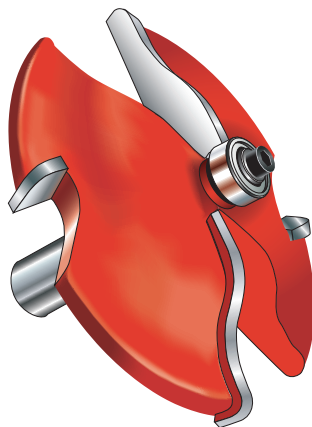

Item Number	Overall Dia.(D)	Small Dia.(n)	Carbide Height(h)	Minor Height(m)	Large Radius(R1)	Small Radius(R2)	Shank Dia.(A)	Overall Length(H)
99-510	2-3/4"	—	5/8"	7/32"	35/64"	1/8"	1/2"	2-1/2"
99-511	2-3/4"	1-1/8"	5/8"	15/64"	—	—	1/2"	2-1/2"
99-512	2-3/4"	1-1/4"	5/8"	17/64"	13/64"	—	1/2"	2-1/2"
99-513*	2-3/4"	—	5/8"	15/64"	7/16"	—	1/2"	2-1/2"
99-515	3-1/2"	1-1/4"	5/8"	5/32"	—	—	1/2"	2-1/2"
99-516	3-1/2"	1-1/4"	1/2"	5/32"	—	—	1/2"	2-1/2"
99-518	3-1/2"	—	5/8"	5/64"	1-1/2"	—	1/2"	2-1/2"
99-519	3-1/2"	—	1/2"	5/64"	1-1/2"	—	1/2"	2-1/2"
99-520	3-1/2"	—	5/8"	7/32"	25/32"	5/32"	1/2"	2-1/2"
99-521	3-1/2"	—	1/2"	—	1-3/16"	5/32"	1/2"	2-1/2"
99-522	3-1/2"	1-1/4"	5/8"	—	15/64"	—	1/2"	2-1/2"
99-523	3-1/2"	1-1/4"	1/2"	—	5/32"	—	1/2"	2-1/2"

* Angle=110°

U.S. Patent No. 5,899,252

Freud's 2+2 Design

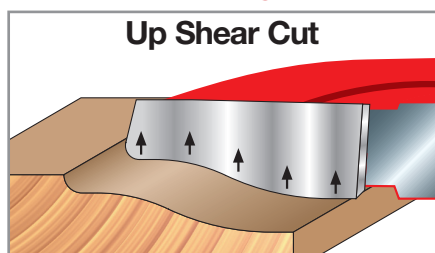

(Drawing not to scale)

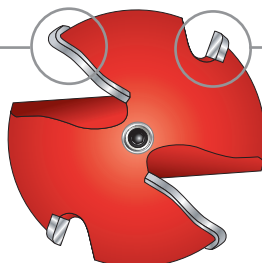

Bottom view of 2+2 bit

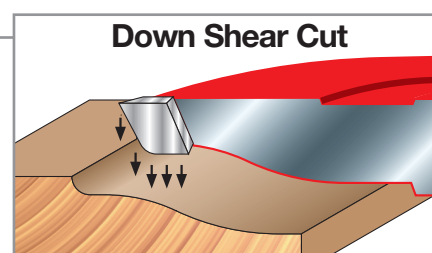

(Drawing not to scale)

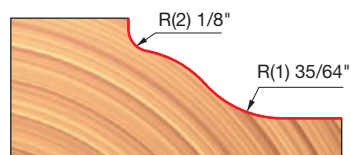
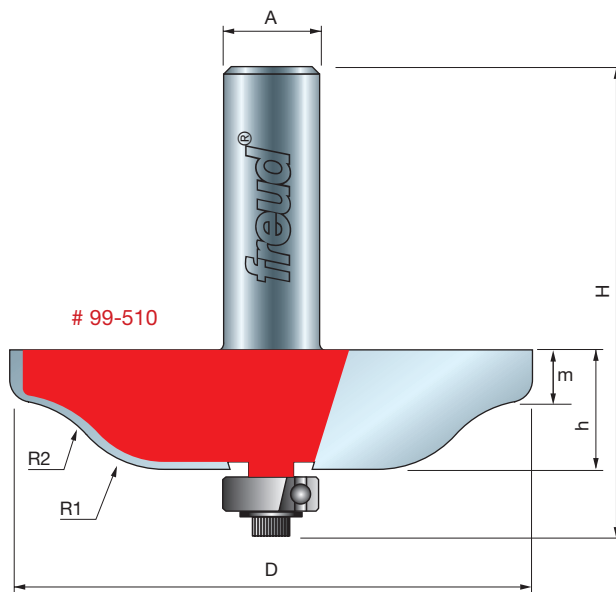

99-510

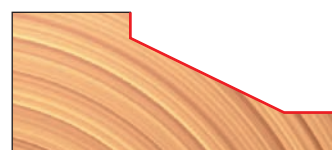
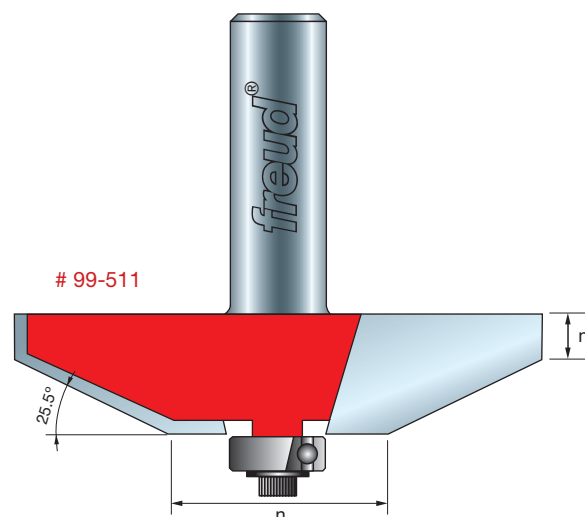

99-511

All Profile Drawings 1:1 Scale

Red Item Numbers Indicate 1/2" Shank

(Continued)

2+2 Raised Panel Bits



Door & Window Bits



211

ROUTER BITS & SETS

freud®

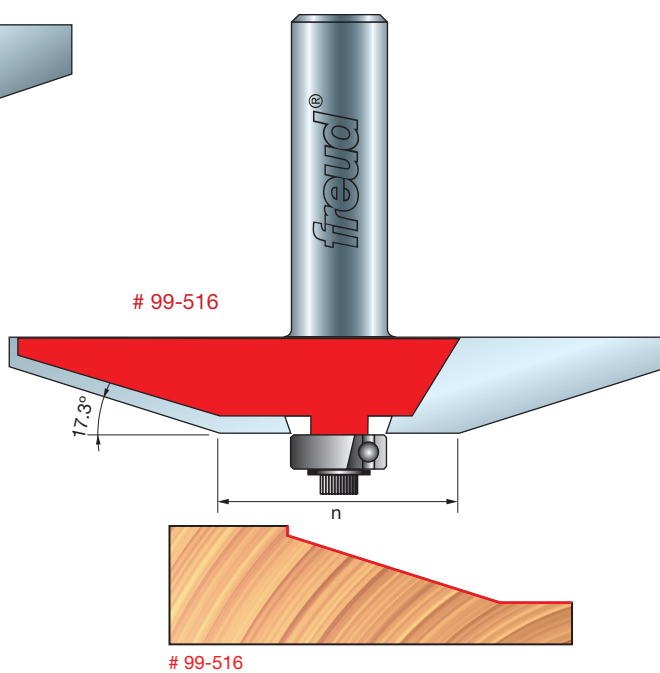
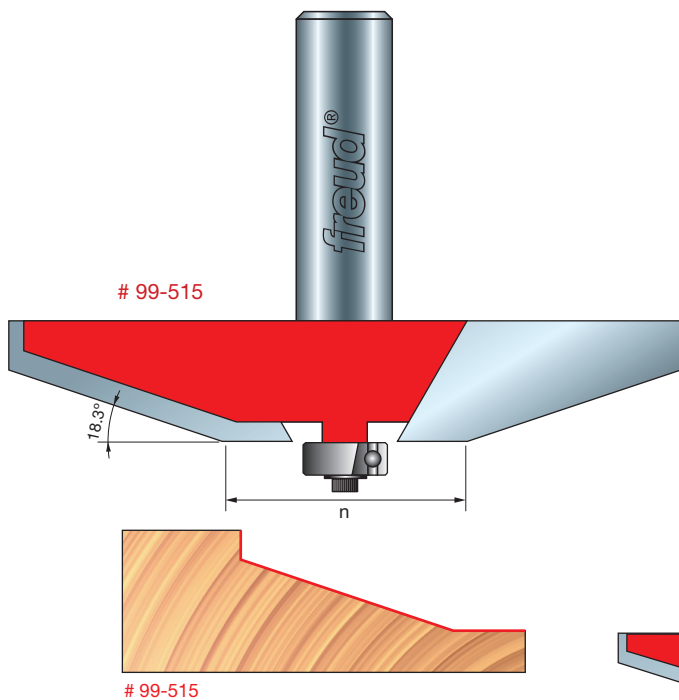
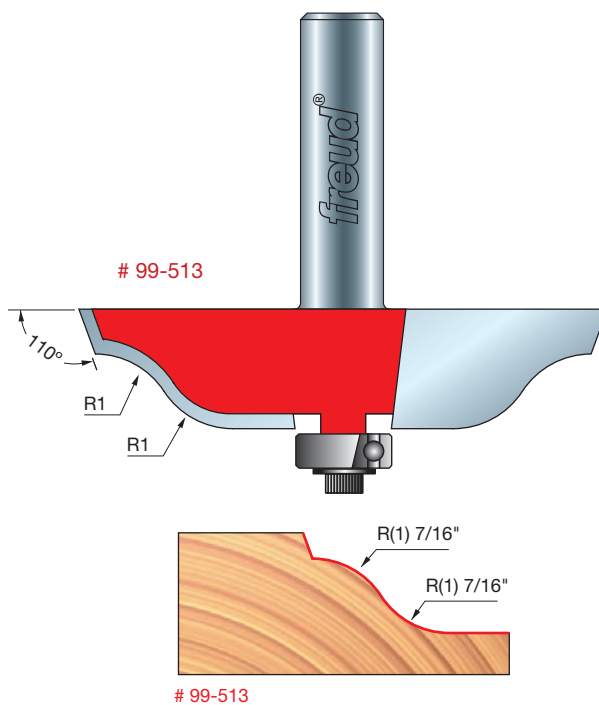
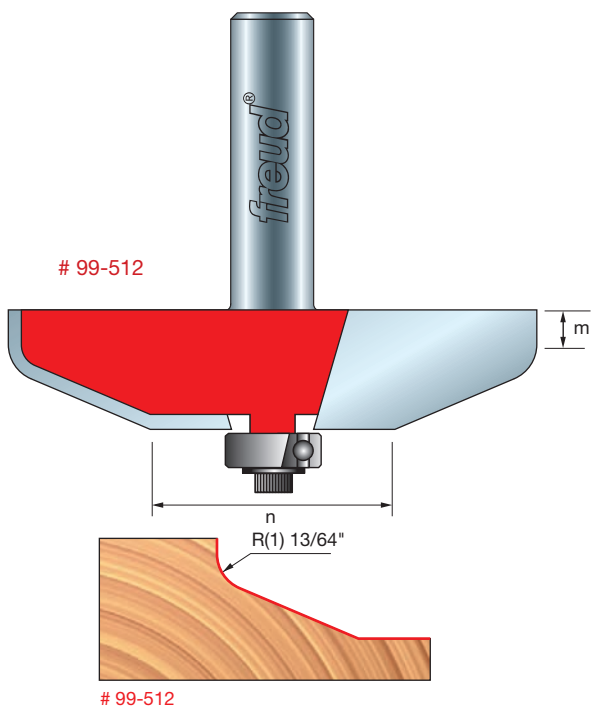

Red Item Numbers Indicate 1/2" Shank

All Profile Drawings 1:1 Scale



(Continued)

2+2 Raised Panel Bits

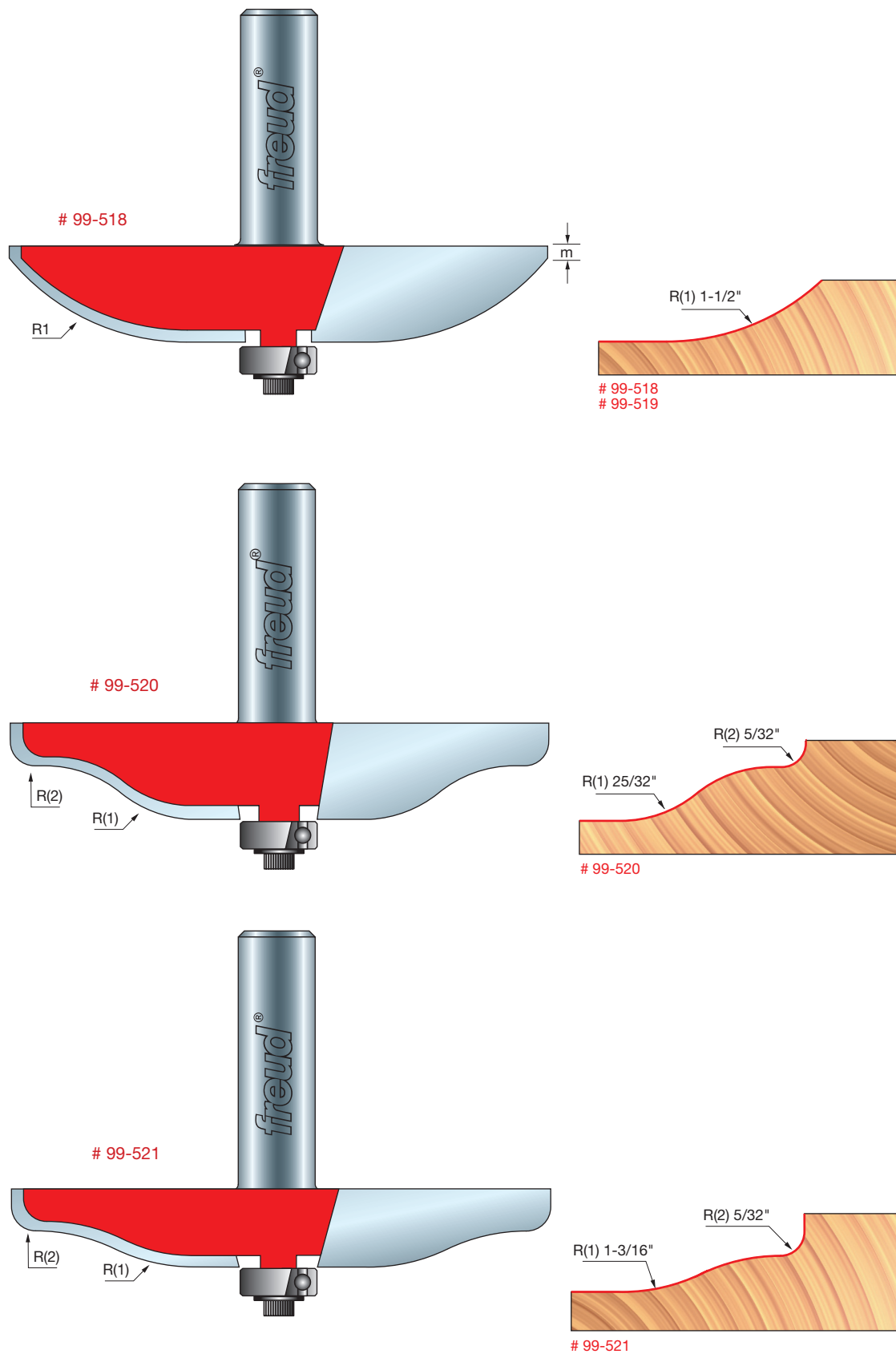

(Continued)

2+2 Raised Panel Bits



Door & Window Bits



213

ROUTER BITS & SETS

freud®

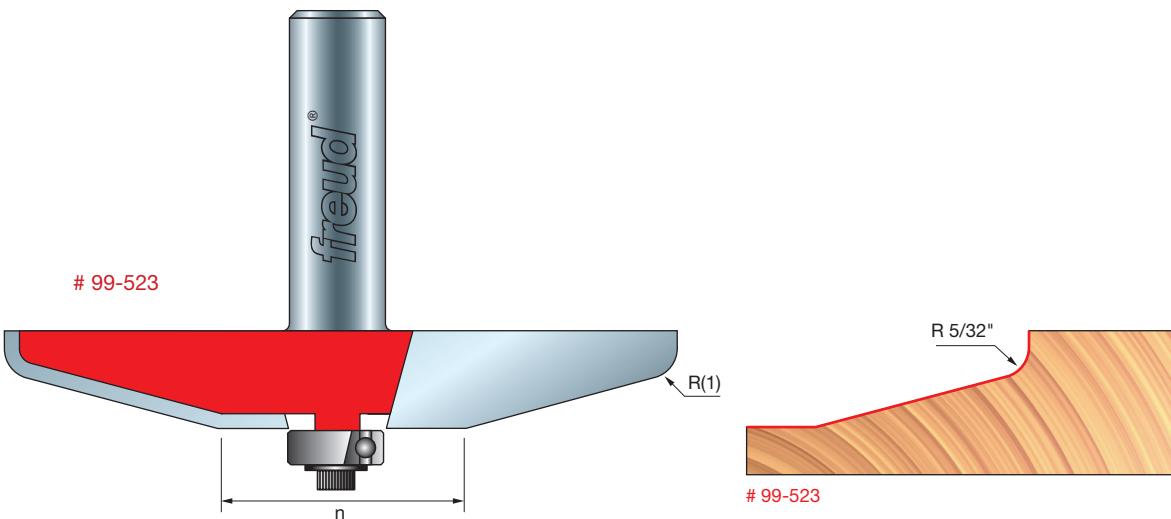
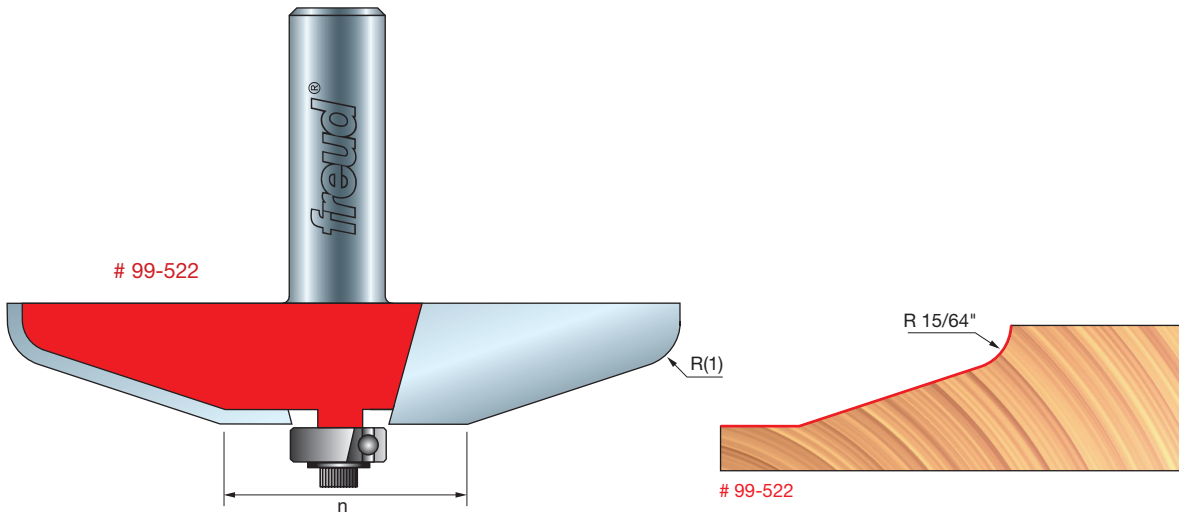

Raised Panel Setup

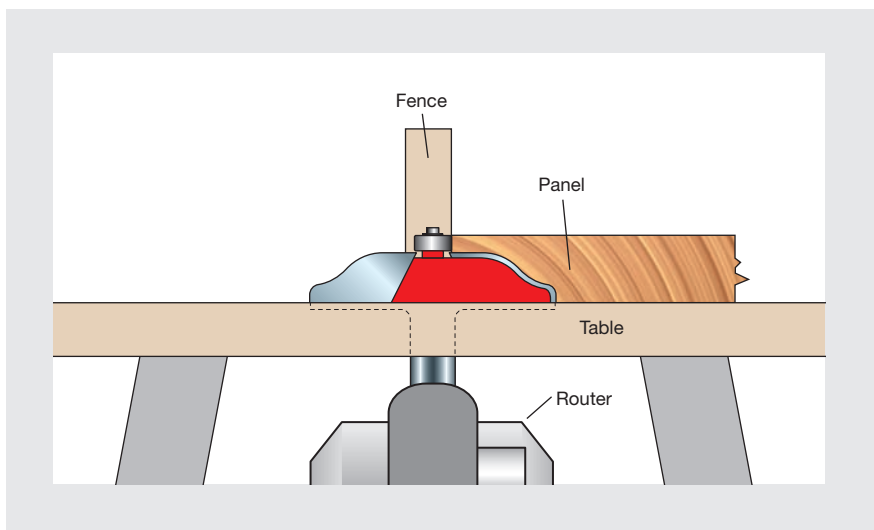

Red Item Numbers Indicate 1/2" Shank

All Profile Drawings 1:1 Scale

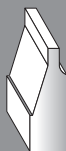

2+2 Raised Panel Bits with Backcutters

Application: Producing panels from 3/4" stock that are flush with the doorframe for a professional, architecturally correct appearance

- Exclusive design combines a backcutter with the smooth cuts of Freud's 2+2 Raised Panel Bits.
- Shims are included to allow adjustment of tongue thickness from 7/32" to 1/4" for maximum versatility and compatibility.
- Patented design allows these bits to produce a full 1-1/2" wide reveal for traditional raised panel doors.
- Included 54-562 radius backcutter gives double-sided appearance and can be replaced with optional 54-560 square backcutter for a more contemporary look.
- Cuts all composition materials, plywoods, hardwoods, and softwoods.
- Use on table-mounted portable routers.

Item Number	Overall Dia.(D)	Carbide Height(h)	Minor Height(m)	Large Radius(R1)	Small Radius(R2)	Shank Dia.(A)	Overall Length(H)
99-566	3-1/2"	1"	5/32"	—	3/16"	1/2"	3"
99-569	3-1/2"	1"	5/32"	1-1/2"	3/16"	1/2"	3"
NEW 99-571	3-1/2"	1"	—	1-3/16"	5/32"	1/2"	3"
Optional Replacement Backcutters							
54-560	1-7/16"	15/64"	—	—	—	—	—
54-562	1-13/16"	15/64"	—	—	3/16"	—	—
Mini 2+2 Raised Panel Bit							
NEW 99-500	2-19/32"	7/8"	—	3/4"	7/64"	1/2"	2-51/64"

U.S. Patent No. 5,899,252
U.S. Patent No. 6,354,347

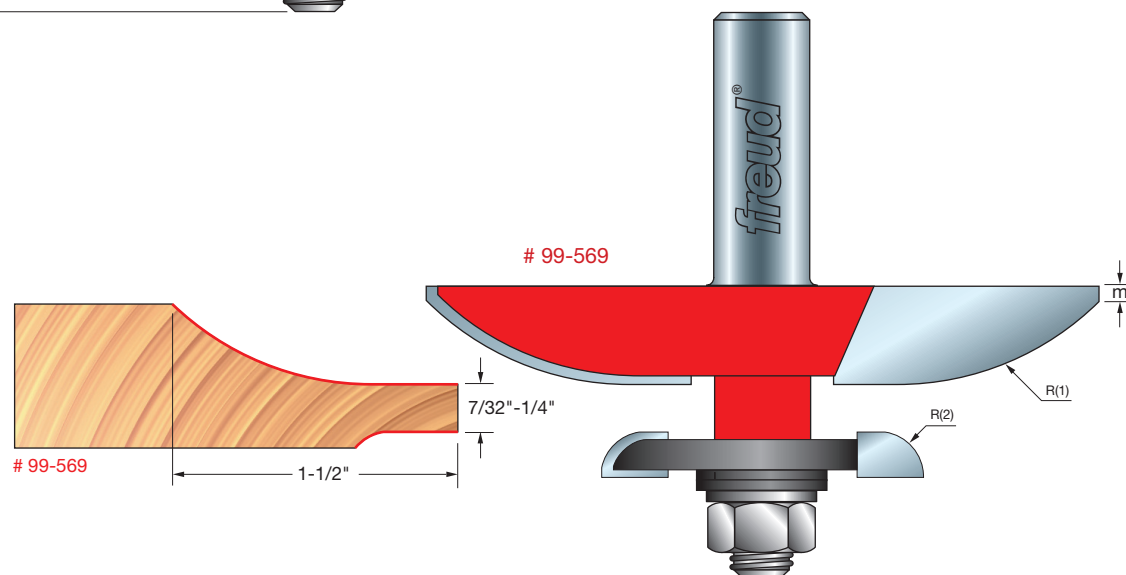
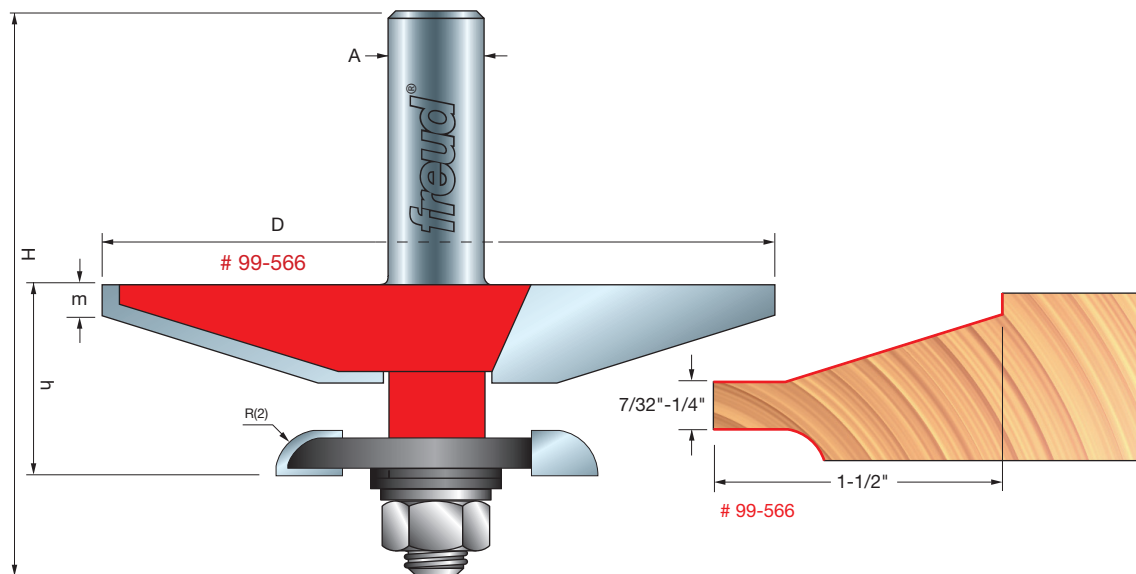

(Continued)

2+2 Raised Panel Bits with Backcutters



Door & Window Bits



215

ROUTER BITS & SETS

freud®

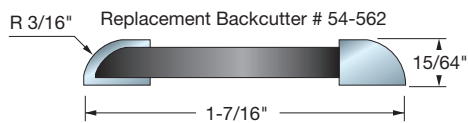
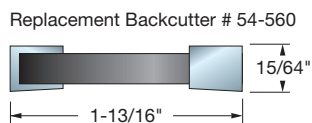
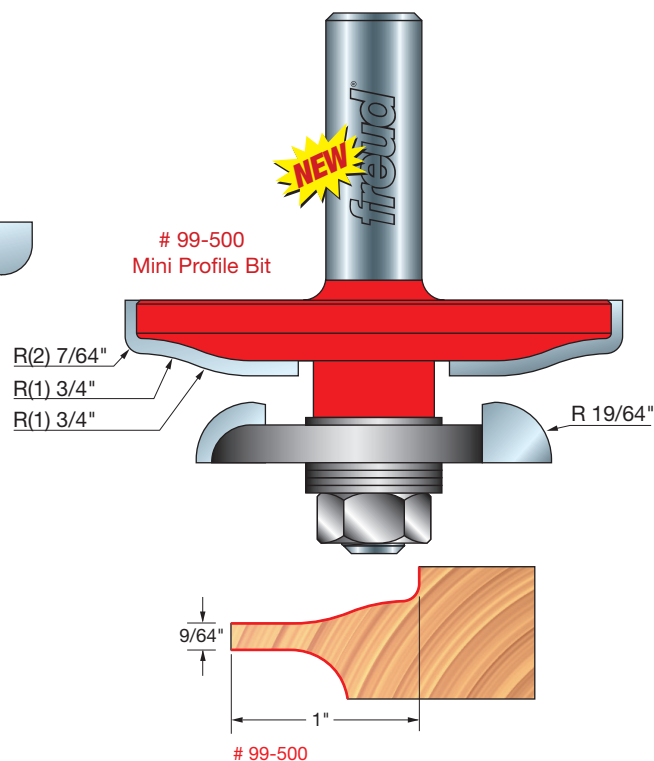
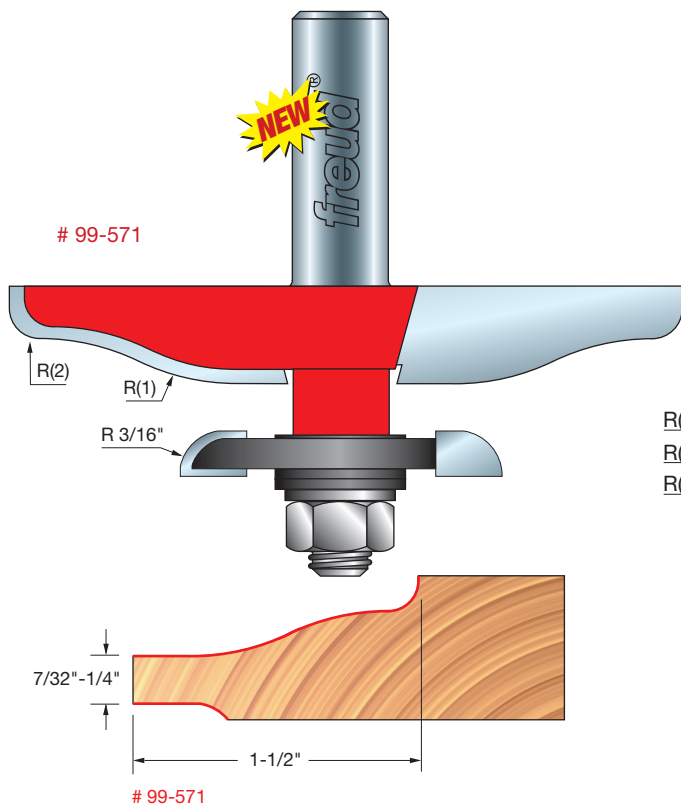

Steps To Building A Perfect Panel Door

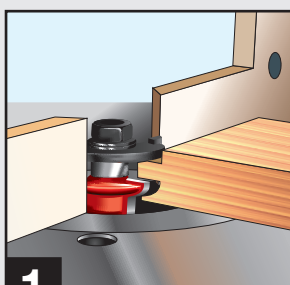

1

Cut rail ends. Bit shown is from Freud set #99-260.

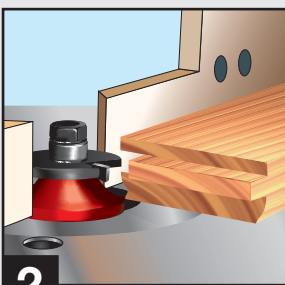
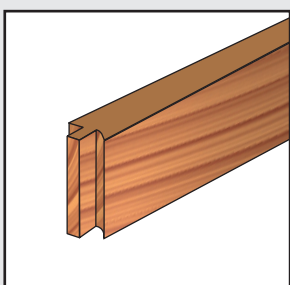

3

In one step, cut door panel profile and back cut. 2+2 Raised Panel Bit shown is the #99-569.

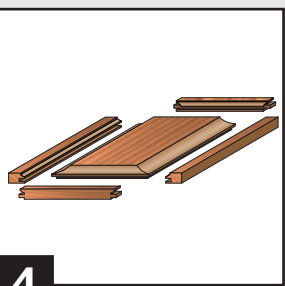
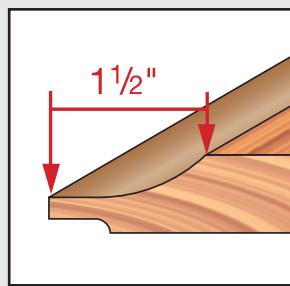

4

Assemble stiles, rails and door panel.

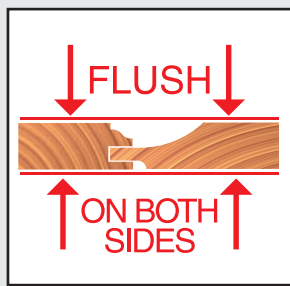
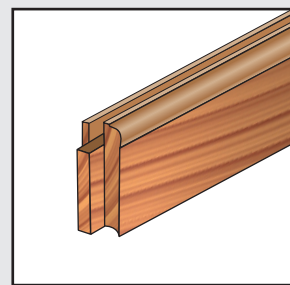



Vertical Raised Panel Bits

Application: Creates full sized raised panels by feeding 3/4" stock vertically

- Small overall diameter makes these bits ideal for lower horsepower routers and single speed routers.
- Cuts all composition materials, plywoods, hardwoods, and softwoods.
- Use on table-mounted portable routers.

Item Number	Overall Dia.(D)	Carbide Height(h)	Minor Height(m)	Large Radius(R1)	Small Radius(R2)	Shank Dia.(A)	Overall Length(H)
99-315	1-1/2"	1-5/8"	23/64"	–	–	1/2"	3-3/16"
99-318	1-1/2"	1-5/8"	–	1-1/2"	–	1/2"	3-3/16"
99-320	1-1/2"	1-5/8"	–	25/32"	5/32"	1/2"	3-3/16"
99-322	1-1/2"	1-5/8"	23/64"	3/8"	–	1/2"	3-3/16"

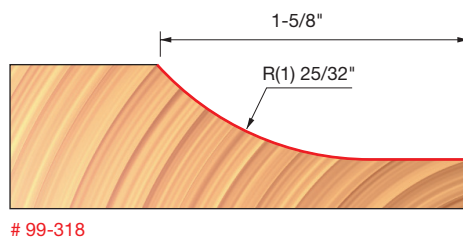
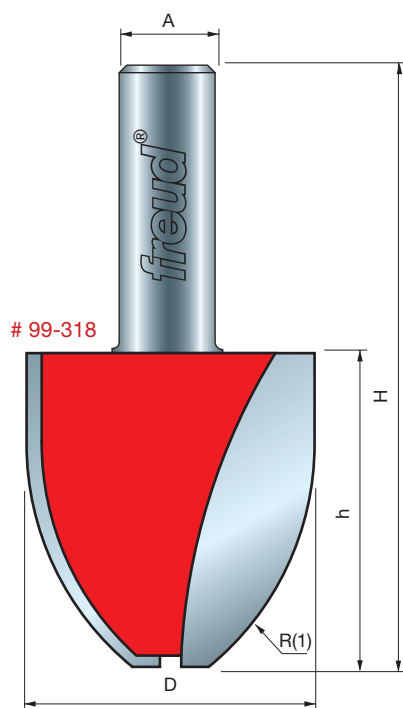
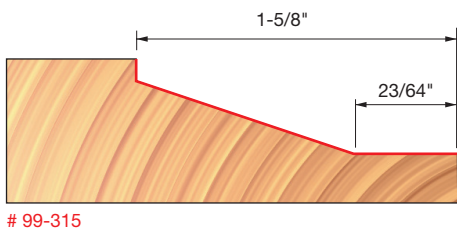
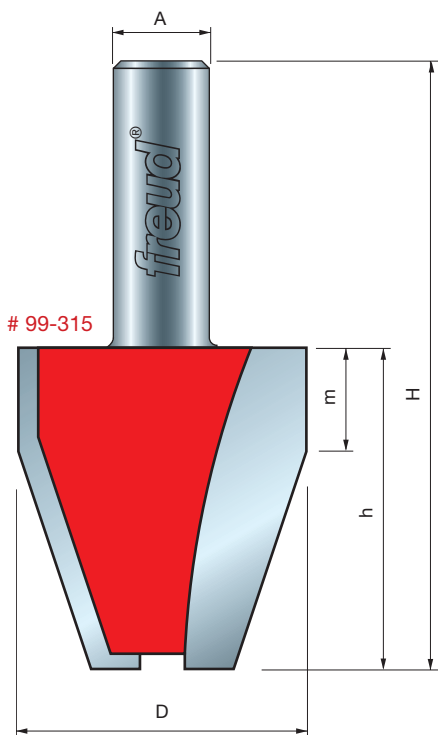

(Continued)

Vertical Raised Panel Bits

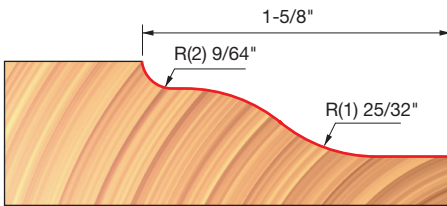
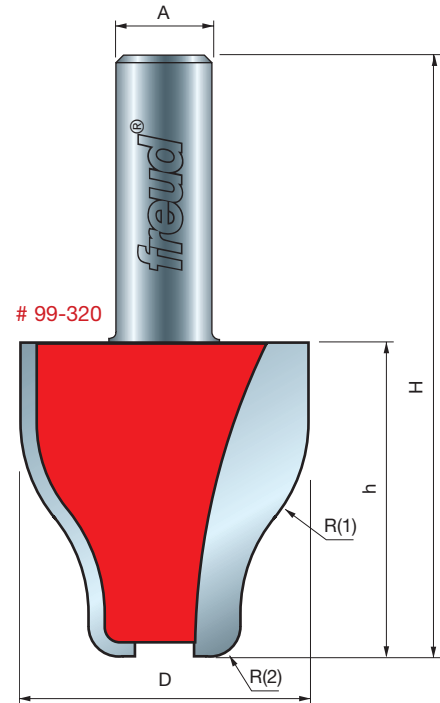

99-320

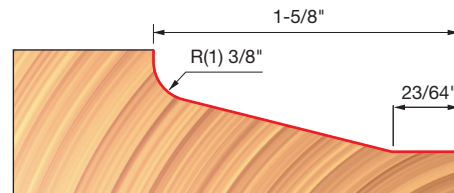
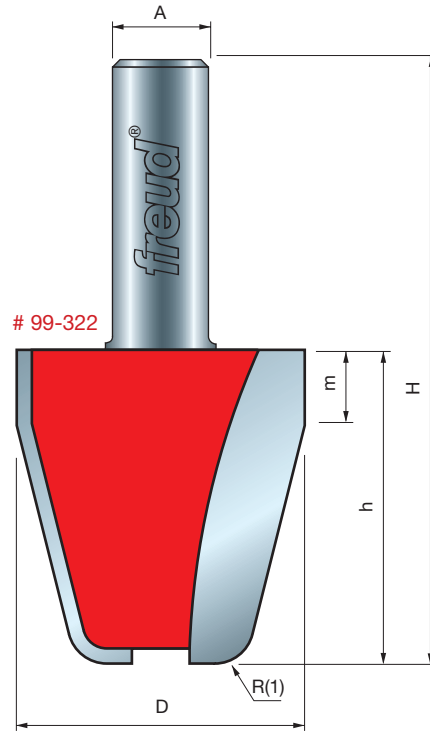

99-322

Vertical Panel Bit Setup

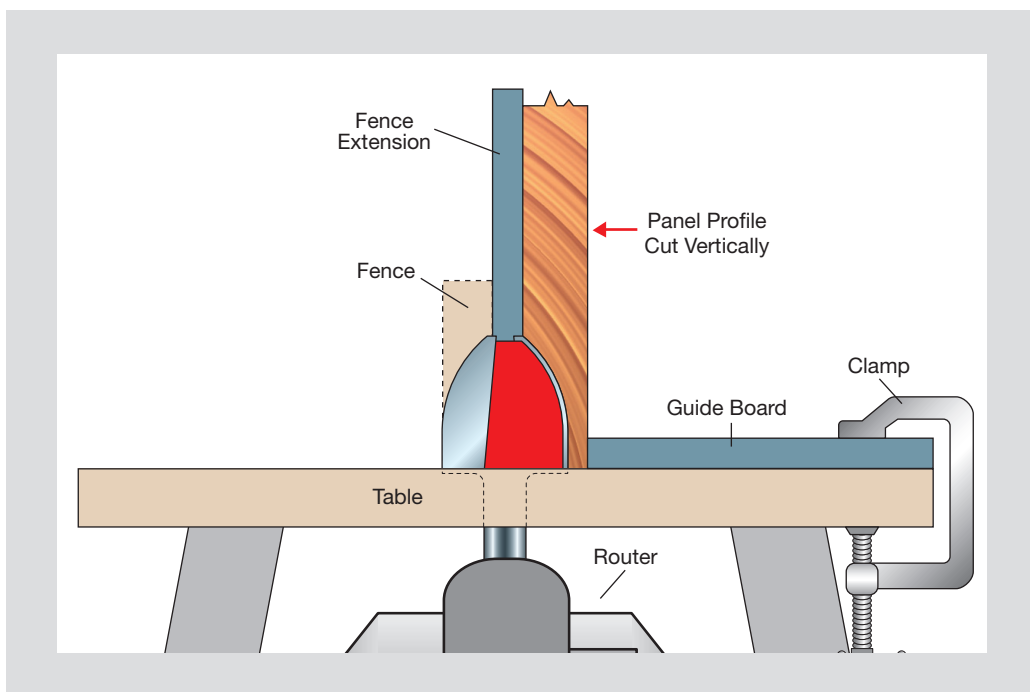

Red Item Numbers Indicate 1/2" Shank

All Profile Drawings 1:1 Scale



Door & Window Bits



217

ROUTER BITS & SETS

freud®



Door Pull Bit

Application: Produces the finger pull groove found on popular contemporary cabinet doors

- Cuts all composition materials, plywoods, hardwoods, and softwoods.
- Use on table-mounted portable routers.

Item Number	Overall Dia.(D)	Carbide Height(h)	Large Radius(R1)	Small Radius(R2)	Angle (d)	Shank Dia.(A)	Overall Length(H)
99-007	1-27/32"	1-1/8"	1/4"	9/64"	26-1/2°	1/2"	2-5/8"

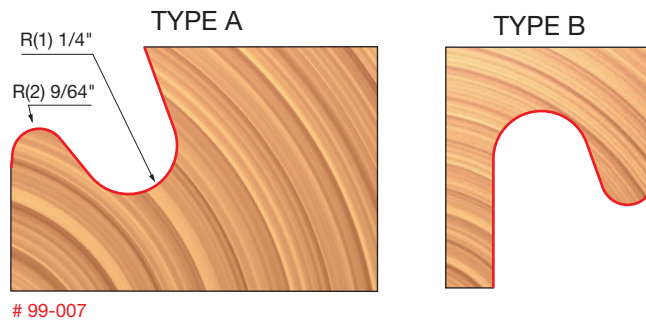
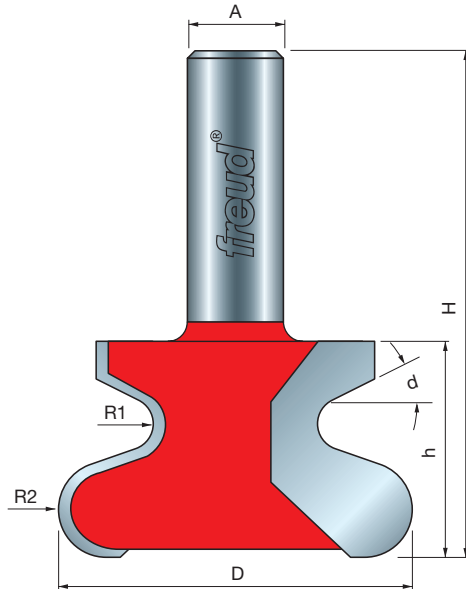

Door Pull Bit Setup

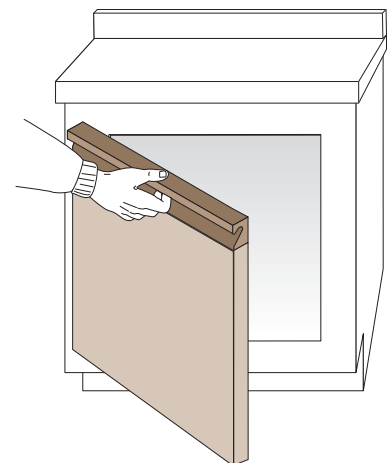
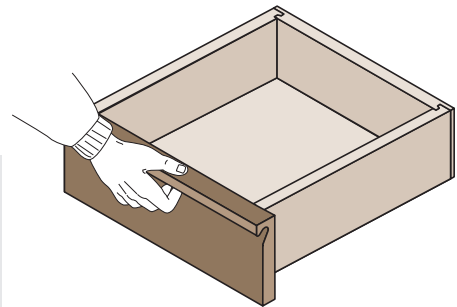
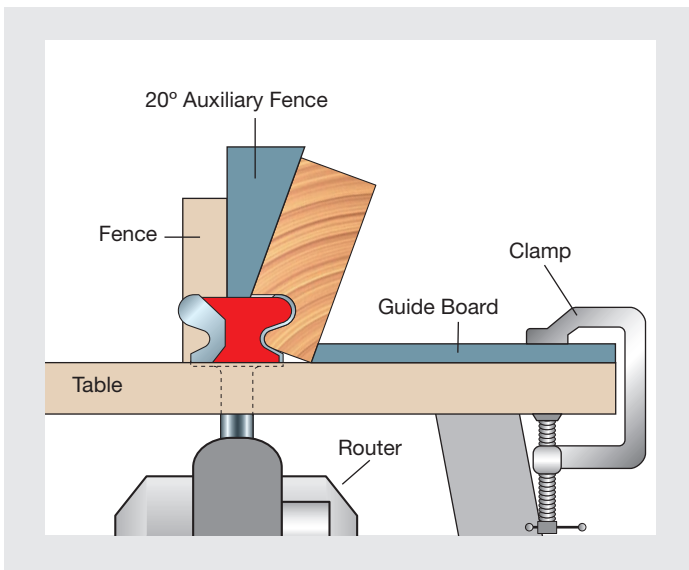

Door Lip Bit

Application: Cutting out the inset portion of a cabinet door

- Use with your choice of face profiles for maximum design versatility.
- Cuts all composition materials, plywoods, hardwoods, and softwoods.
- Use on hand-held and table-mounted portable routers.

Item Number	Overall Dia.(D)	Bearing Dia.(B)	Carbide Height(h)	Angle (d)	Shank Dia.(A)	Overall Length(H)
99-002	1-1/2"	1/2"	19/32"	12°	1/2"	2-7/16"

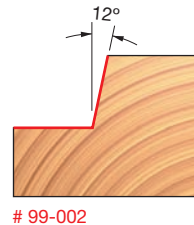
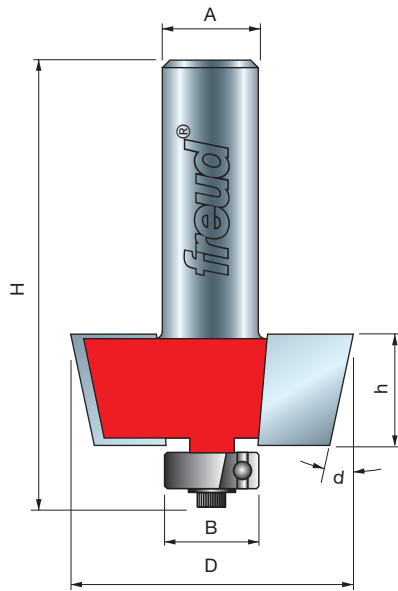

Door Lip Bit

Application: Producing classical door lips on stock from 1/2" to 1-1/4" in thickness

- Cuts all composition materials, plywoods, hardwoods, and softwoods.
- Use on table-mounted portable routers.

Item Number	Overall Dia.(D)	Cut Depth(C)	Carbide Height(h)	Minor Height(m)	Large Radius(R)	Angle (d)	Shank Dia.(A)	Overall Length(H)
99-001	2"	29/64"	1-1/4"	11/16"	3/8"	7°	1/2"	2-3/4"

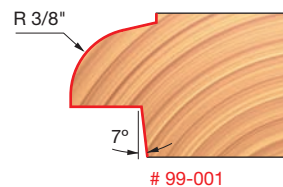
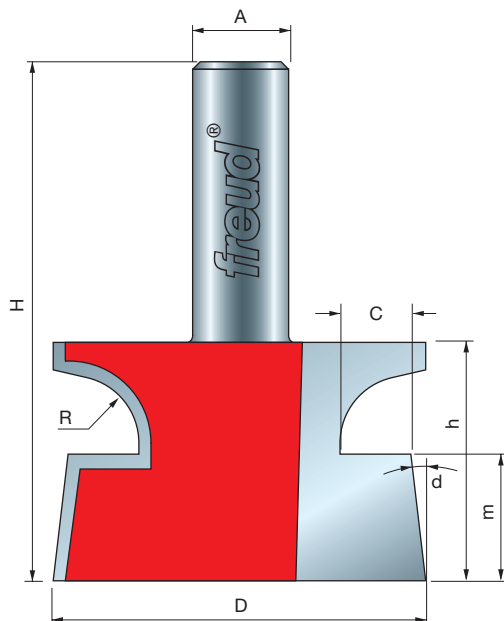



No Lip Door Edge Bit

Application: Create a decorative inverted Ogee Profile on the face of door fronts

- Designed to compliment the profile formed on the face of the door created by the 99-064 Finger Pull door edge bit.
- Precise shear angles provide a splinter-free finish,
- Cuts all composition materials, plywoods, hardwoods, and softwoods.
- Use on hand-held and table-mounted portable routers.

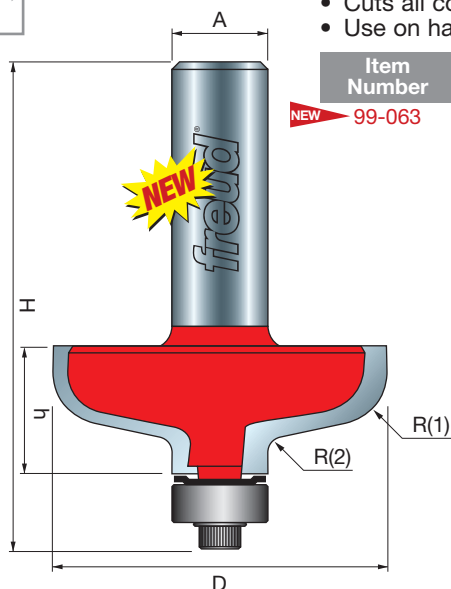

Item Number	Overall Dia.(D)	Carbide Height(h)	Large Radius(R1)	Small Radius(R2)	Shank Dia.(A)	Overall Length(H)
NEW 99-063	1-3/4"	5/8"	9/32"	5/64"	1/2"	2-5/8"

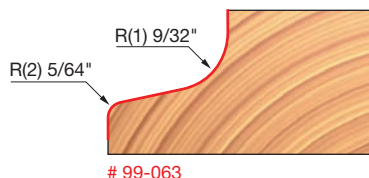

Finger Pull Door Lip Bit

Application: Creating the finger pull found on popular contemporary cabinet doors

- Cuts all composition materials, plywoods, hardwoods, and softwoods.
- Use on table-mounted portable routers.

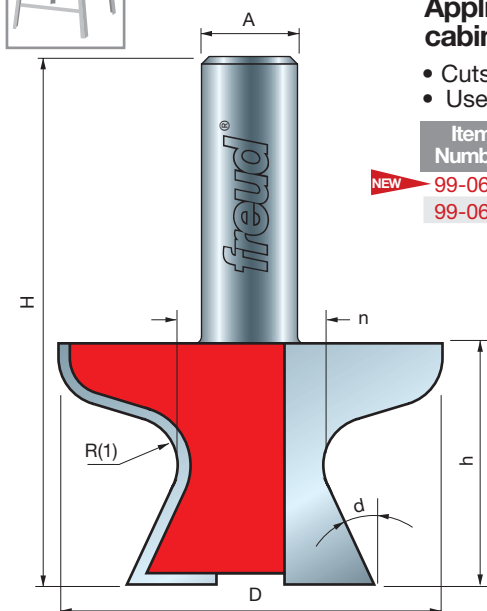

Item Number	Overall Dia.(D)	Small Dia.(n)	Carbide Height(h)	Large Radius(R1)	Small Radius(R2)	Angle (d)	Shank Dia.(A)	Overall Length(H)
NEW 99-064	1-3/4"	5/8"	1-3/16"	9/32"	3/32"	—	1/2"	2-5/8"
99-065	2"	3/4"	1-1/4"	1/4"	—	25°	1/2"	2-3/4"

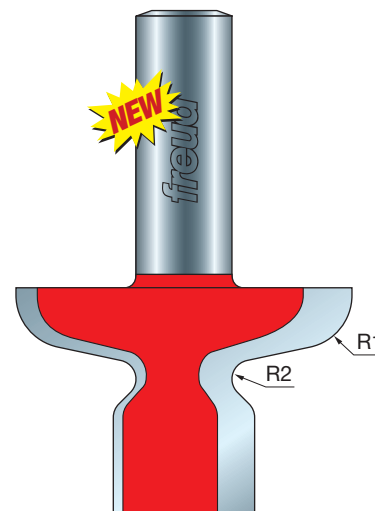
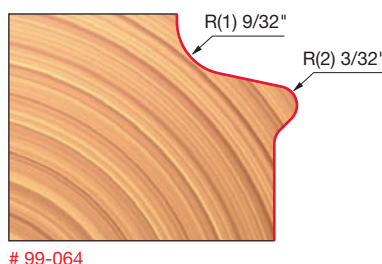
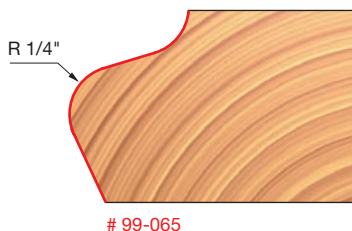

All Profile Drawings 1:1 Scale

Red Item Numbers Indicate 1/2" Shank

Drawer Front Bit

Application: Adding a decorative "raised panel" look to drawer fronts

- Precise shear angles provide a splinter-free finish.
- Cuts all composition materials, plywoods, hardwoods, and softwoods.
- Use on hand-held and table-mounted portable routers.

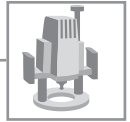

Item Number	Overall Dia.(D)	Carbide Height(h)	Large Radius(R)	Shank Dia.(A)	Overall Length(H)
99-066	2"	9/16"	29/32"	1/2"	2-3/8"

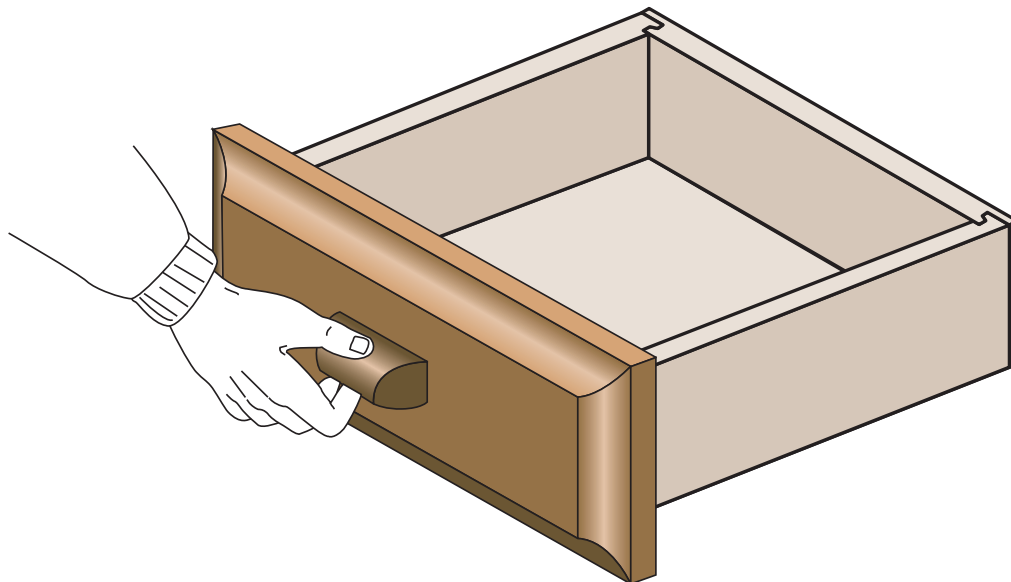
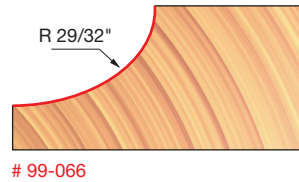
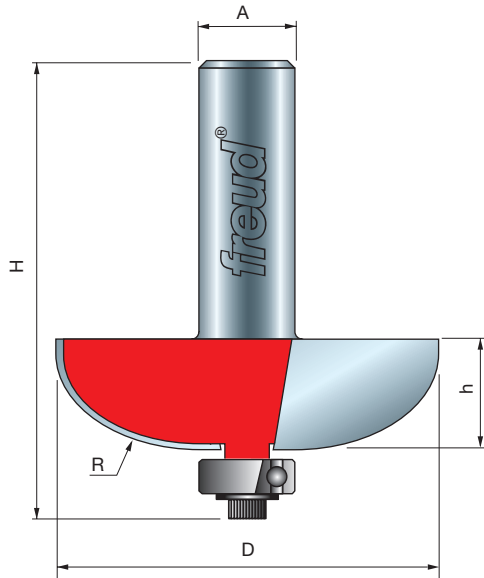

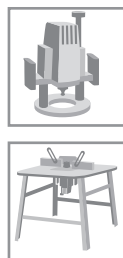
**New Shadow Box**

88-104



Five Piece Introductory Bit Set

Application: Fundamental bit set for novice woodworkers

- This four-piece set transforms to five pieces by using a bearing to convert the beading bit into a rounding over bit.
- Includes a flush trim, straight, Roman ogee and beading bit.
- All bits have 1/4" shanks.
- Includes attractive wooden storage box and extra bearing.
- Cuts all composition materials, plywoods, hardwoods, and softwoods.
- Use on hand-held and table-mounted portable routers.

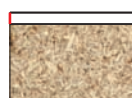

42-104



04-108



38-100



36-114



34-114*

Bit Type	Item Number	Overall Dia.	Bearing Dia.	Carbide Height	Number of Flutes	Large Radius	Shank Dia.	Overall Length
Item Number 88-104								
Bearing Flush Trim Bit	42-104	1/2"	1/2"	1"	2	—	1/4"	2-13/16"
Double Flute Straight Bit	04-108	1/4"	—	1"	2	—	1/4"	2-1/2"
Roman Ogee Bit	38-100	1-1/16"	3/8"	1/2"	—	5/32"	1/4"	2-3/16"
Beading Bit	36-114	1-1/4"	3/8"	5/8"	—	3/8"	1/4"	2-3/16"
Rounding Over Bit*	34-114	1-1/4"	3/8"	5/8"	—	3/8"	1/4"	2-3/16"

* Use included bearing #62-104 to convert 36-114 Beading Bit into 34-114 Rounding Over Bit.

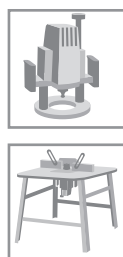
**New Shadow Box**

91-103



Five Piece Introductory Bit Set

Application: Fundamental bit set for novice woodworkers

- Freud's new Five Piece Introductory Set provides an economical yet very useful introduction to the wide world of possibilities offered by your 1/2" collet router.
- Includes a flush trim, straight, Roman ogee, and rounding over bit.
- All bits have 1/2" shanks.
- Set comes in Freud's unique shadow box case, this set hangs on the wall or mounts on the bench to keep bits handy and safe.
- Cuts all composition materials, plywoods, hardwoods, and softwoods.
- Use on hand-held and table-mounted portable routers.

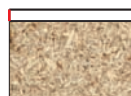

42-110

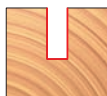

12-100



38-104

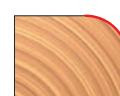

34-124



36-124*

Bit Type	Item Number	Overall Dia.	Bearing Dia.	Carbide Height	Number of Flutes	Large Radius	Shank Dia.	Overall Length
Item Number 91-103								
Bearing Flush Trim Bit	42-110	1/2"	1/2"	1"	2	—	1/2"	3-1/4"
Double Flute Straight Bit	12-100	1/4"	—	3/4"	2	—	1/2"	2-3/8"
Roman Ogee Bit	38-104	1-1/16"	3/8"	1/2"	—	5/32"	1/2"	2-3/8"
Rounding Over Bit	34-124	1-1/4"	1/2"	5/8"	—	3/8"	1/2"	2-5/8"
*Beading Bit	36-124	1-1/4"	3/8"	5/8"	—	3/8"	1/2"	2-5/8"

* Use included bearing #62-104 to convert 34-124 Beading Bit into 36-124 Rounding Over Bit.

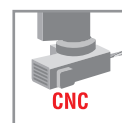
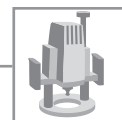

Nine Piece Basic Bit Set

Application: Ideal starter set for the beginning woodworker

- Includes a variety of bits that allow you to experience several router functions.
- Set comes in Freud's unique shadow box case that can hang on the wall or mount on the bench to keep bits handy and safe.
- Cuts all composition materials, plywoods, hardwoods, and softwoods.
- Use on hand-held and table-mounted portable routers.



91-108

# 04-104, # 04-124,
12-116, # 12-108

16-100, # 16-110



22-104, # 22-112



32-100, # 32-102



34-110, # 34-120



38-100, # 38-106



42-104, # 42-109



70-100

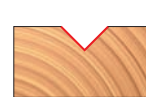

20-108

Bit Type	Item Number	Overall Dia.	Bearing Dia.	Carbide Height	Number of Flutes	Angle	Large Radius	Shank Dia.	Overall Length
Item Number 88-100 (9 pc. 1/4" Shank Set)									
Double Flute Straight Bit*	04-104	1/4"	—	1/2"	—	—	—	1/4"	2"
Double Flute Straight Bit	04-124	3/8"	—	1"	—	—	—	1/4"	2-1/2"
Mortising Bit	16-100	1/2"	—	1/2"	—	—	—	1/4"	2"
Dovetail Bit	22-104	1/2"	—	1/2"	—	14°	—	1/4"	1-7/8"
Rabbeting Bit	32-100	1-1/4"	1/2"	1/2"	—	—	—	1/4"	2"
Rounding Over Bit	34-110	1"	1/2"	1/2"	—	—	1/4"	1/4"	2-3/16"
Roman Ogee Bit	38-100	1-1/16"	3/8"	1/2"	—	—	5/32"	1/4"	2-3/16"
Bearing Flush Trim Bit	42-102	3/8"	3/8"	1/2"	2	—	—	1/4"	2-5/16"
Panel Pilot Bit*	70-100	1/4"	—	1/4"	1	—	—	1/4"	1-5/8"
Item Number 91-108 (9 pc. 1/2" Shank Set)									
Double Flute Straight Bit	12-116	1/2"	—	1"	—	—	—	1/2"	2-5/8"
Double Flute Straight Bit	12-108	3/8"	—	1"	—	—	—	1/2"	2-5/8"
Mortising Bit	16-110	1/2"	—	1/2"	—	—	—	1/2"	2-3/8"
Dovetail Bit	22-112	1/2"	—	1/2"	—	14°	—	1/2"	2-1/4"
Rabbeting Bit	32-102	1-1/4"	1/2"	1/2"	—	—	—	1/2"	2-1/4"
Rounding Over Bit	34-120	1"	1/2"	1/2"	—	—	1/4"	1/2"	2-1/2"
Roman Ogee Bit	38-106	1-3/8"	3/8"	1/2"	—	—	5/32"	1/2"	2-3/8"
Bearing Flush Trim Bit	42-109	1/2"	1/2"	1/2"	2	—	—	1/2"	2-7/8"
"V" Grooving Bit	20-108	3/4"	—	1/2"	—	90°	—	1/2"	2-1/4"

* Solid Carbide



90-150

# 75-101, # 75-102
75-104, # 75-106
75-108

Five Piece Up Spiral Bit Set

Application: Quickly create grooves, mortises, and dadoes with chip removal

- Use the Up Spiral Bit Set for mortises, dado cuts, and deep blind holes where chips must be pulled out of the cut, and where speed of cut is the primary consideration.
- Set comes in Freud's unique shadow box case that can hang on the wall or mount on the bench to keep bits handy and safe.
- Cuts all composition materials, plywoods, hardwoods, and softwoods.
- Use on CNC and other automatic routers as well as hand-held and table-mounted portable routers.

Bit Type	Item Number	Overall Dia.	Carbide Height	Shank Dia.	Overall Length
Item Number 90-150					
Up Spiral Bit*	75-101	3/16"	3/4"	1/4"	2"
Up Spiral Bit*	75-102	1/4"	1"	1/4"	2-1/2"
Up Spiral Bit*	75-104	5/16"	1"	1/2"	3"
Up Spiral Bit*	75-106	3/8"	1-1/4"	1/2"	3"
Up Spiral Bit*	75-108	1/2"	1-1/4"	1/2"	3"

* Solid Carbide

Red Item Numbers Indicate 1/2" Shank

See individual bit for scale profile

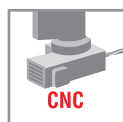
**New Shadow Box**

90-160

# 76-101, # 76-102
76-104, # 76-106
76-108**NEW**

5 Piece Down Spiral Bit Set

Application: Create chip-free top surface mortises and dadoes

- The Down Spiral Bit Set is the ideal choice for grooves and dadoes in delicate materials, or any application where chip removal is not a concern.
- Set comes in Freud's unique shadow box case that can hang on the wall or mount on the bench to keep bits handy and safe.
- Cuts all composition materials, plywoods, hardwoods, and softwoods.
- Use on CNC and other automatic routers as well as hand-held and table-mounted portable routers.

Bit Type	Item Number	Overall Dia.	Carbide Height	Shank Dia.	Overall Length
Item Number 90-160					
Down Spiral Bit*	76-101	3/16"	3/4"	1/4"	2"
Down Spiral Bit*	76-102	1/4"	1"	1/4"	2-1/2"
Down Spiral Bit*	76-104	5/16"	1"	1/2"	2-1/2"
Down Spiral Bit*	76-106	3/8"	1-1/4"	1/2"	3"
Down Spiral Bit*	76-108	1/2"	1-1/4"	1/2"	3"

* Solid Carbide

**New Shadow Box**

89-650

# 16-103, # 16-069
16-098, # 04-111
16-094, # 16-107
16-109, # 16-116**NEW**

Four Piece Undersized Plywood Bit Set

Application: Creates perfectly fitted grooves and dadoes

- Designed to cut today's undersized plywood; ideal for 1/4" to 3/4" plywood.
- Set comes in Freud's unique shadow box case that can hang on the wall or mount on the bench to keep bits handy and safe.
- Cuts all composition materials, plywoods, hardwoods, and softwoods.
- Use on hand-held and table-mounted portable routers.

Bit Type	Item Number	Overall Dia.	Carbide Height	Shank Dia.	Overall Length
Item Number 90-106 (4 pc. 1/4" Shank Set)					
Double Flute Straight Bit*	04-111	7/32"	3/4"	1/4"	2"
Mortising Bit	16-103	23/32"	1/2"	1/4"	1-3/4"
Mortising Bit	16-096	11/32"	1/2"	1/4"	2"
Mortising Bit	16-098	15/32"	1/2"	1/4"	2"
Item Number 89-650 (4 pc. 1/2" Shank Set)					
Down Shear Mortising Bit	16-094	7/32"	1/2"	1/2"	2-1/4"
Down Shear Mortising Bit	16-107	11/32"	1/2"	1/2"	2-1/4"
Down Shear Mortising Bit	16-109	15/32"	1/2"	1/2"	2-1/4"
Mortising Bit	16-116	23/32"	3/8"	1/2"	2-1/8"

* Solid Carbide

**New Shadow Box**

91-104

Six Piece Starter Bit Set

Application: Includes a variety of profiles ideal for the beginning woodworker

- Enables a novice woodworker to be very creative with a minimum investment.
- Set comes in Freud's unique shadow box case that can hang on the wall or mount on the bench to keep bits handy and safe.
- Cuts all composition materials, plywoods, hardwoods, and softwoods.
- Use on hand-held and table-mounted portable routers.

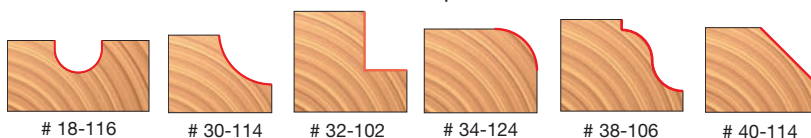

Bit Type	Item Number	Overall Dia.	Bearing Dia.	Carbide Height	Number of Flutes	Large Radius	Shank Dia.	Overall Length
Item Number 91-104 (6 pc. 1/2" Shank Set)								
Round Nose Bit	18-116	1/2"	—	1-1/8"	—	1/4"	1/2"	2-13/16"
Cove Bit	30-114	1-1/2"	1/2"	5/8"	—	1/2"	1/2"	2-1/2"
Rabbeting Bit	32-102	1-1/4"	1/2"	1/2"	—	—	1/2"	2-1/4"
Rounding Over Bit	34-124	1-1/4"	1-1/2"	5/8"	—	3/8"	1/2"	2-5/8"
Roman Ogee Bit	38-106	1-3/8"	3/8"	23/32"	—	1/4"	1/2"	2-9/16"
Chamfer Bit	40-114	1-3/4"	1/2"	5/8"	45°	—	1/2"	2-9/16"

See individual bit for scale profile

Red Item Numbers Indicate 1/2" Shank





#90-100



15 Piece Advanced Bit Set

Application: Offers a variety of useful bits, from "V" grooving and flush trimming to chamfering and dovetailing

- All bits have 1/4" shanks.
- Set comes in Freud's unique shadow box case that can hang on the wall or mount on the bench to keep bits handy and safe.
- Cuts all composition materials, plywood, hardwood, and softwood.
- Use on hand-held and table-mounted portable routers.

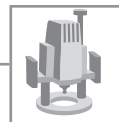

04-106
04-140



16-100



18-104



20-104



22-104

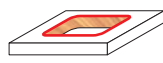

26-100

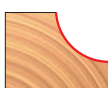

30-106



32-100



34-114



38-100

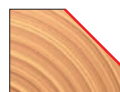

40-106

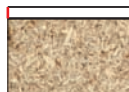

42-104, # 64-100



66-100

Bit Type	Item Number	Overall Dia.	Bearing Dia.	Carbide Height	Number of Flutes	Angle	Large Radius	Shank Dia.	Overall Length
Item Number 90-100									
Double Flute Straight Bit*	04-106	1/4"	—	3/4"	—	—	—	1/4"	2-1/4"
Double Flute Straight Bit	04-140	3/4"	—	3/4"	—	—	—	1/4"	2-1/8"
Mortising Bit	16-100	1/2"	—	1/2"	—	—	—	1/4"	2"
Round Nose Bit*	18-104	1/4"	—	3/8"	—	—	1/8"	1/4"	2"
"V" Grooving Bit	20-104	1/2"	—	7/16"	—	90°	—	1/4"	1-3/4"
Dovetail Bit	22-104	1/2"	—	1/2"	—	14°	—	1/4"	1-7/8"
Panel Pilot Bit	26-100	1/4"	—	3/4"	1	—	—	1/4"	2-1/4"
Cove Bit	30-106	1-3/8"	3/8"	5/8"	—	—	1/2"	1/4"	2-3/16"
Rabbeting Bit	32-100	1-1/4"	1/2"	1/2"	—	—	—	1/4"	2"
Rounding Over Bit	34-114	1-1/4"	1/2"	5/8"	—	—	3/8"	1/4"	2-3/16"
Roman Ogee Bit	38-100	1-1/16"	3/8"	1/2"	—	—	5/32"	1/4"	2-3/16"
Chamfer Bit	40-106	1-3/4"	1/2"	5/8"	—	45°	—	1/4"	2-3/16"
Bearing Flush Trim Bit	42-106	1/2"	1/2"	1/2"	2	—	—	1/4"	2-1/8"
Flush Trim Bit*	64-100	1/4"	—	3/8"	—	—	—	1/4"	1-1/2"
Bevel Trim Bit*	66-100	1/4"	3/16"	1/4"	—	7°	—	1/4"	1-1/2"

* Solid Carbide

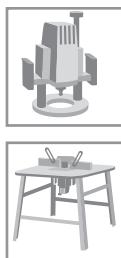

New
Shadow
Box

#92-100

26 Piece Artisan Bit Set

Application: The best set for the professional and serious woodworker

- Offers the craftsman a wide range of bits, including: "V" grooving, rounding over, Roman ogee, flush trim, chamfer and many other popular profiles.
- All bits have 1/4" shanks.
- Set comes in Freud's unique shadow box case that can hang on the wall or mount on the bench to keep bits handy and safe.
- Cuts all composition materials, plywoods, hardwoods, and softwoods.
- Use on hand-held and table-mounted portable routers.

# 04-104, # 04-106
04-108, # 04-140

16-100



18-104, # 18-106

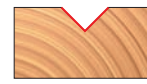

20-100, # 20-104



22-104

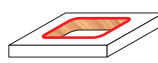

26-100

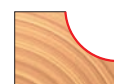

30-102, # 30-106



32-100



30-110, # 34-114



36-110, # 36-114



38-100, # 38-102

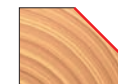

40-106

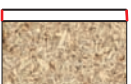
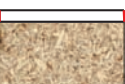
# 42-100, # 42-104
42-106, # 64-100

66-100

Bit Type	Item Number	Overall Dia.	Bearing Dia.	Carbide Height	Number of Flutes	Angle	Large Radius	Shank Dia.	Overall Length
Item Number 92-100									
Double Flute Straight Bit*	04-100	1/8"	—	3/8"	—	—	—	1/4"	1-3/4"
Double Flute Straight Bit*	04-106	1/4"	—	3/4"	—	—	—	1/4"	2-1/4"
Double Flute Straight Bit*	04-108	1/4"	—	1"	—	—	—	1/4"	2-1/2"
Double Flute Straight Bit	04-140	3/4"	—	3/4"	—	—	—	1/4"	2-1/8"
Mortising Bit	16-100	1/2"	—	1/2"	—	—	—	1/4"	2"
Round Nose Bit*	18-104	1/4"	—	3/8"	—	—	1/8"	1/4"	2"
Round Nose Bit	18-106	3/8"	—	3/8"	—	—	3/16"	1/4"	1-13/16"
"V" Grooving Bit*	20-100	1/4"	—	1/4"	—	90°	—	1/4"	1-1/2"
"V" Grooving Bit	20-104	1/2"	—	7/16"	—	90°	—	1/4"	1-3/4"
Dovetail Bit	22-104	1/2"	—	1/2"	—	14°	—	1/4"	1-7/8"
Panel Pilot Bit*	26-100	1/4"	—	3/4"	1	—	—	1/4"	2-1/4"
Cove Bit	30-102	7/8"	3/8"	1/2"	—	—	1/4"	1/4"	2-3/16"
Cove Bit	30-106	1-1/2"	1/2"	5/8"	—	—	1/2"	1/4"	2-3/16"
Rabbeting Bit	32-100	1-1/4"	1/2"	1/2"	—	—	—	1/4"	2"
Rounding Over Bit	34-110	1"	1/2"	1/2"	—	—	1/4"	1/4"	2-3/16"
Rounding Over Bit	34-114	1-1/4"	1/2"	1/4"	—	—	3/8"	1/4"	2-3/16"
Beading Bit	36-110	1"	3/8"	1/2"	—	—	1/4"	1/4"	2-3/16"
Beading Bit	36-114	1-1/4"	3/8"	5/8"	—	—	3/8"	1/4"	2-3/16"
Roman Ogee Bit	38-100	1-1/16"	3/8"	1/2"	—	—	5/32"	1/4"	2-3/16"
Roman Ogee Bit	38-102	1-3/8"	3/8"	23/32"	—	—	1/4"	1/4"	2-3/8"
Chamfer Bit	40-106	1-3/4"	1/2"	1/4"	—	45°	—	1/4"	2-3/16"
Bearing Flush Trim Bit	42-100	3/8"	3/8"	1"	2	—	—	1/4"	2-13/16"
Bearing Flush Trim Bit	42-104	1/2"	1/2"	1"	2	—	—	1/4"	2-13/16"
Bearing Flush Trim Bit	42-106	1/2"	1/2"	1/2"	2	—	—	1/4"	2-1/8"
Flush Trim Bit*	64-100	1/4"	—	3/8"	—	—	—	1/4"	1-1/2"
Bevel Trim Bit*	66-100	1/4"	3/16"	1/4"	—	7°	—	1/4"	1-1/2"

* Solid Carbide

See individual bit for scale profile

Red Item Numbers Indicate 1/2" Shank

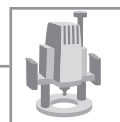

13 Piece Super Bit Set

Application: Offers a mix of woodworkers' favorite bits, including "V" grooving, flush trimming, chamfering and dovetailing

- All bits have 1/2" shanks.
- Set comes in Freud's unique shadow box case that can hang on the wall or mount on the bench to keep bits handy and safe.
- Cuts all composition materials, plywoods, hardwoods, and softwoods.
- Use on hand-held and table-mounted portable routers.



91-100

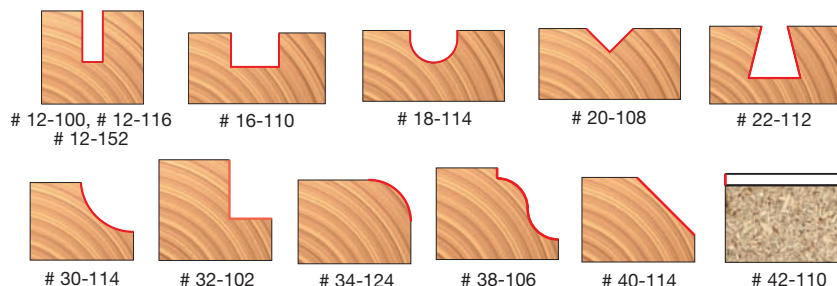

Bit Type	Item Number	Overall Dia.	Bearing Dia.	Carbide Height	Number of Flutes	Angle	Large Radius	Shank Dia.	Overall Length
Item Number 91-100									
Double Flute Straight Bit	12-100	1/4"	—	3/4"	—	—	—	1/2"	2-3/8"
Double Flute Straight Bit	12-116	1/2"	—	1"	—	—	—	1/2"	2-5/8"
Double Flute Straight Bit	12-152	3/4"	—	1"	—	—	—	1/2"	2-1/2"
Mortising Bit	16-110	1/2"	—	1/2"	—	—	—	1/2"	2-3/8"
Round Nose Bit	18-114	1/4"	—	3/8"	—	—	1/8"	1/2"	2-1/4"
"V" Grooving Bit	20-108	3/4"	—	1/2"	—	90°	—	1/2"	2-1/4"
Dovetail Bit	22-112	1/2"	—	1/2"	—	14°	—	1/2"	2-1/4"
Cove Bit	30-114	1-1/2"	1/2"	5/8"	—	—	1/2"	1/2"	2-1/2"
Rabbeting Bit	32-102	1-1/4"	1/2"	1/2"	—	—	—	1/2"	2-1/4"
Rounding Over Bit	34-124	1-1/4"	1/2"	5/8"	—	—	3/8"	1/2"	2-5/8"
Roman Ogee Bit	38-106	1-3/8"	3/8"	23/32"	—	—	1/4"	1/2"	2-9/16"
Chamfer Bit	40-114	1-3/4"	1/2"	5/8"	—	45°	—	1/2"	2-9/16"
Bearing Flush Trim Bit	42-110	1/2"	1/2"	1"	2	—	—	1/2"	3-1/4"

Three Piece Vertical Raised Panel Sets

Application: Combines our most popular rail and stile bit sets with a vertical ogee raised panel bit

- All bits have 1/2" shanks and are designed to be used on 3/4" stock.
- Includes attractive wooden storage box.
- Cuts all composition materials, plywoods, hardwoods, and softwoods.
- Use on table-mounted portable router with 1/2" shank.



97-604



99-260



99-261



99-320

Bit Type	Item Number	Overall Dia.	Bearing Dia.	Carbide Height	Number of Flutes	Angle	Large Radius	Shank Dia.	Overall Length
Item Number 97-504									
Rail & Stile Bit Set	99-260	1-11/16"	15/16"	11/16"	15/64"	7/32"	—	1/2"	3"
Vertical Raised Panel Bit	99-320	1-1/2"	—	1-5/8"	—	25/32"	5/32"	1/2"	3-3/16"
Item Number 97-604									
Rail & Stile Bit Set	99-261	1-11/16"	1-19/32"	23/32"	15/64"	13/64"	—	1/2"	3"
Vertical Raised Panel Bit	99-320	1-1/2"	—	1-5/8"	—	25/32"	5/32"	1/2"	3-3/16"





97-204



Three Piece Cabinet Bit Set

Application: Combines our most popular rail and stile bit sets with one of our exclusive 2+2 Raised Panel Bits

- All bits have 1/2" shanks and are designed to be used on 3/4" stock.
- Includes attractive wooden storage box.
- Cuts all composition materials, plywoods, hardwoods, and softwoods.
- Use on table-mounted portable routers with 1/2" shank.



99-261, # 99-266 (Mini-Profile)



99-260



99-566

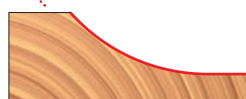
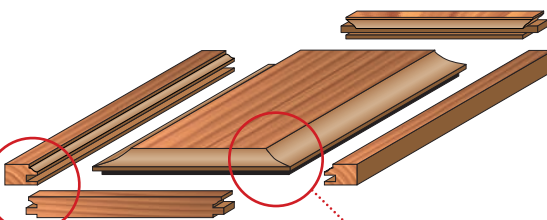

99-518

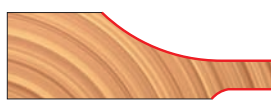

99-569



99-571

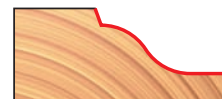

99-513



99-515



99-520



99-500

Bit Type	Item Number	Overall Dia.	Small Dia.	Carbide Height	Minor Height	Large Radius	Small Radius	Shank Dia.	Overall Length
Item Number 97-100									
Rail & Stile Bit Set	99-260	1-11/16"	1-5/16"	11/16"	15/64"	7/32"	—	1/2"	3"
2 + 2 Raised Panel Bit	99-515	3-1/2"	1-1/4"	5/8"	5/32"	—	—	1/2"	2-1/2"
Item Number 97-102									
Rail & Stile Bit Set	99-260	1-11/16"	1-5/16"	11/16"	15/64"	7/32"	—	1/2"	3"
2 + 2 Raised Panel Bit	99-518	3-1/2"	—	5/8"	5/64"	1-1/2"	—	1/2"	2-1/2"
Item Number 97-104									
Rail & Stile Bit Set	99-260	1-11/16"	1-5/16"	11/16"	15/64"	7/32"	—	1/2"	3"
2 + 2 Raised Panel Bit	99-520	3-1/2"	—	5/8"	7/32"	25/32"	5/32"	1/2"	2-1/2"
Item Number 97-200									
Rail & Stile Bit Set	99-261	1-11/16"	1-19/32"	23/32"	15/64"	13/64"	—	1/2"	3"
2 + 2 Raised Panel Bit	99-515	3-1/2"	1-1/4"	5/8"	5/32"	—	—	1/2"	2-1/2"
Item Number 97-202									
Rail & Stile Bit Set	99-261	1-11/16"	1-19/32"	23/32"	15/64"	13/64"	—	1/2"	3"
2 + 2 Raised Panel Bit	99-518	3-1/2"	—	5/8"	5/64"	1-1/2"	—	1/2"	2-1/2"
Item Number 97-204									
Rail & Stile Bit Set	99-261	1-11/16"	1-19/32"	23/32"	15/64"	13/64"	—	1/2"	3"
2 + 2 Raised Panel Bit	99-520	3-1/2"	—	5/8"	7/32"	25/32"	5/32"	1/2"	2-1/2"
Item Number 97-226									
Rail & Stile Bit Set	99-261	1-11/16"	1-19/32"	23/32"	15/64"	13/64"	—	1/2"	3"
2 + 2 Raised Panel Bit	99-513	2-3/4"	—	5/8"	15/64"	7/16"	—	1/2"	2-1/2"
Cabinet Sets with Backcutters									
Item Number 97-106 (Raised Panel Bit With Backcutters)									
Rail & Stile Bit Set	99-260	1-11/16"	1-5/16"	11/16"	15/64"	7/32"	—	1/2"	3"
2 + 2 Raised Panel Bit	99-566	3-1/2"	—	1"	5/32"	—	3/16"	1/2"	3"
Item Number 97-108 (Raised Panel Bit With Backcutters)									
Rail & Stile Bit Set	99-260	1-11/16"	1-5/16"	11/16"	15/64"	7/32"	—	1/2"	3"
2 + 2 Raised Panel Bit	99-569	3-1/2"	—	1"	5/32"	1-1/2"	3/16"	1/2"	3"
Item Number 97-208 (Raised Panel Bit With Backcutters)									
Rail & Stile Bit Set	99-261	1-11/16"	1-19/32"	23/32"	15/64"	13/64"	—	1/2"	3"
2 + 2 Raised Panel Bit	99-569	3-1/2"	—	1"	5/32"	1-1/2"	3/16"	1/2"	3"
Item Number 97-210 (Raised Panel Bit With Backcutters)									
Rail & Stile Bit Set	99-261	1-11/16"	1-19/32"	23/32"	15/64"	13/64"	—	1/2"	3"
2 + 2 Raised Panel Bit	99-571	3-1/2"	—	1"	—	1-3/16"	5/32"	1/2"	3"
Item Number 97-904 (Mini Raised Panel Bit With Backcutters)									
Rail & Stile Bit Set	99-266	1-9/32"	25/32"	13/16"	—	—	—	1/2"	2-11/16"
2 + 2 Raised Panel Bit	99-500	2-19/32"	—	7/8"	—	3/4"	7/64"	1/2"	2-51/64"

See individual bit for scale profile

Red Item Numbers Indicate 1/2" Shank



New Storage Box



94-100

Five Piece Cabinet Bit Set

Application: Produce your own cabinet doors at a fraction of the cost of shaper heads

- All bits have 1/2" shanks and are designed to be used on 3/4" stock.
- Includes attractive wooden storage box.
- Cuts all composition materials, plywoods, hardwoods, and softwoods.
- Use on table-mounted portable routers with 1/2" shank.



99-001



99-510

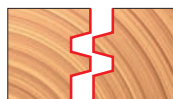

99-031



99-260

Bit Type	Item Number	Overall Dia.	Cut Depth	Small Dia.	Carbide Height	Minor Height	Large Radius	Small Radius	Angle	Shank Dia.	Overall Length
Item Number 94-100											
Door Lip Bit	99-001	2"	29/64"	—	1-1/4"	11/16"	3/8"	—	7°	1/2"	2-3/4"
2 + 2 Raised Panel Bit	99-510	2-3/4"	—	—	5/8"	7/32"	35/64"	1/8"	—	1/2"	2-1/2"
Reversible Glue Joint Bit	99-031	1-1/2"	—	1-3/16"	1-1/4"	23/64"	—	—	30°	1/2"	2-3/4"
Rail & Stile Bit Set	99-260	1-11/16"	—	1-5/16"	11/16"	15/64"	7/32"	—	—	1/2"	3"

Five Piece Cabinet & Molding Bit Set

Application: Create your own cabinet doors and more than 39 molding patterns

- All bits have 1/2" shanks and are designed to be used on 3/4" stock.
- Includes attractive wooden storage box.
- Cuts all composition materials, plywoods, hardwoods, and softwoods.
- Use on shank table-mounted portable router with 1/2" shank.



New Storage Box

95-100



99-510

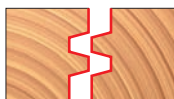

99-031



99-260

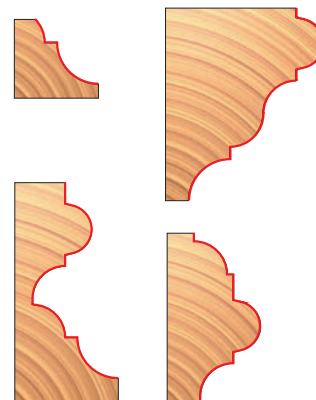

99-PK1

Bit Type	Item Number	Overall Dia.	Small Dia.	Carbide Height	Minor Height	Large Radius	Small Radius1	Small Radius2	Angle	Shank Dia.	Overall Length
Item Number 95-100											
Reversible Glue Joint Bit	99-031	1-1/2"	1-3/16"	1-1/4"	23/64"	—	—	—	30°	1/2"	2-3/4"
2 + 2 Raised Panel Bit	99-510	2-3/4"	—	5/8"	7/32"	35/64"	1/8"	—	—	1/2"	2-1/2"
Multi-Profile Bit	99-PK1	2-5/32"	—	1-59/64"	—	25/64"	5/16"	15/64"	—	1/2"	4"
Rail & Stile Bit Set	99-260	1-11/16"	1-5/16"	1-1/16"	15/64"	7/32"	—	—	—	1/2"	3"

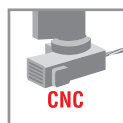

93-200

New Architectural Molding Set

Application: Add elegant detail to any room of the home with the most popular molding profiles. Includes bits to decorate the wall from top to bottom!

- Set of six 1/2" shank bits mill beautiful Crown, Casing, Chair Rail and Base Molding.
- Add beautiful, traditional molding to ceilings, doors, windows, built-ins and many other projects.
- Use with hardwoods or softwoods to mill stain grade molding. Also routs composition materials.
- Use only with 1/2" shank table-mounted, CNC or automatic routers.

Note: For best results make two or more passes.

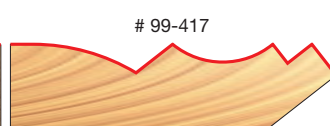
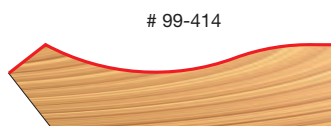
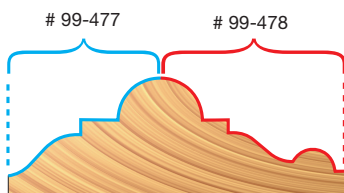

99-466

99-480

Bit Type	Item Number	Overall Dia.	Carbide Height	Shank Dia.	Overall Length
NEW Item Number 93-200					
Base Cap #163	99-480	1-3/4"	1-1/2"	1/2"	3"
Casing #366	99-466	1-1/2"	1-13/16"	1/2"	3-9/32"
Crown Bit, upper profile #1	99-414	1-5/16"	3"	1/2"	4-7/16"
Crown Bit, lower profile #4	99-417	1-3/8"	3-1/16"	1/2"	4-9/16"
Chair Rail #300, upper bit	99-477	2-1/4"	1-1/2"	1/2"	3"
Chair Rail #300, lower bit	99-478	2-3/16"	1-13/16"	1/2"	3-5/16"



#98-300

Three Piece Door Construction Set

Application: Create 1-3/4" thick exterior doors, 1-3/8" interior doors, sidelights or transoms in any style and any size

- Capable of producing tenons of any length—perfect for load bearing joints!
- Both bits include shims for fine-tuning the joint for a continued perfect fit.
- Perfect for milling fine hardwoods and softwoods, and also produces an excellent cut in other materials.
- Includes an instructional mini-DVD and an informative poster.
- Use on table-mounted portable routers.



#99-267

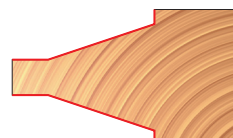

#99-515

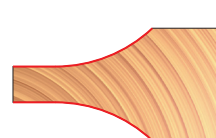

#99-518



Bit Type	Item Number	Overall Dia.	Carbide Height	Shank Dia.	Overall Length
NEW Item Number 98-300					
Roundover	99-267	1-3/4"	1-1/2"	1/2"	3"
2+2 Raised Panel Bit	99-515	3-1/2"	5/8"	1/2"	2-1/2"
NEW Item Number 98-302					
Roundover	99-267	1-3/4"	1-1/2"	1/2"	3"
2+2 Raised Panel Bit	99-518	3-1/2"	5/8"	1/2"	2-1/2"

See individual bit for scale profile

Red Item Numbers Indicate 1/2" Shank

Advanced Cabinet Door Set



95-200

Application: Create cabinet doors and drawers at a fraction of the cost of shaper heads

- Similar to Freud's 94-100 with a Drawer Lock Bit to produce a strong joint for cabinet drawers.
- All bits have 1/2" shanks and are designed to be used on 3/4" stock.
- Includes attractive wooden storage box.
- Cuts all composition materials, plywoods, hardwoods, and softwoods.
- Use on table-mounted portable router with 1/2" shank.



99-031



99-510

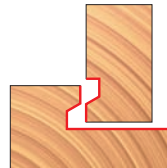

99-240



99-260

Bit Type	Item Number	Overall Dia.	Small Dia.	Carbide Height	Minor Height	Large Radius	Small Radius	Angle	Shank Dia.	Overall Length
Item Number 95-200										
Reversible Glue Joint Bit	99-031	1-1/2"	1-3/16"	1-1/4"	23/64"	—	—	30°	1/2"	2-3/4"
2 + 2 Raised Panel Bit	99-510	2-3/4"	—	5/8"	7/32"	35/64"	1/8"	—	1/2"	2-1/2"
Drawer Lock Bit	99-240	2"	1-3/4"	33/64"	5/32"	—	—	30°	1/2"	2"
Rail & Stile Bit Set	99-260	1-11/16"	1-5/16"	11/16"	15/64"	7/32"	—	—	1/2"	3"

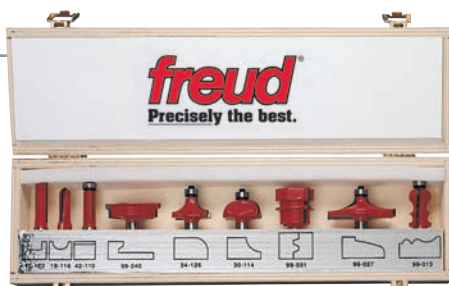

93-100

Nine Piece Table Making Set

Application: Includes a variety of bits ideal for creating tables: Fluting, flush trimming, chamfering, and others

- All bits have 1/2" shanks.
- Includes attractive wooden storage box.
- Cuts all composition materials, plywoods, hardwoods, and softwoods.
- Use on hand-held and table-mounted portable routers.

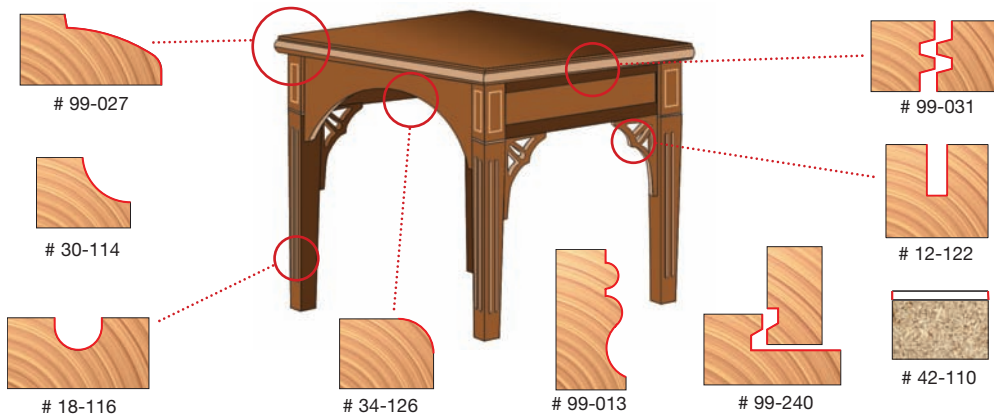
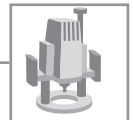

Bit Type	Item Number	Overall Dia.	Bearing Dia.	Small Dia.	Carbide Height	Minor Height	Large Radius	Small Radius	Angle	Shank Dia.	Overall Length
Item Number 93-100											
Bearing Flush Trim Bit	42-110	1/2"	1/2"	—	1"	—	—	—	—	1/2"	3-1/4"
Round Nose Bit	18-116	1/2"	—	—	1-1/8"	—	1/4"	—	—	1/2"	2-13/16"
Drawer Lock Bit	99-240	2"	—	1-3/4"	33/64"	5/32"	—	—	30°	1/2"	2"
Reversible Glue Joint Bit	99-031	1-1/2"	—	1-3/16"	1-1/4"	23/64"	—	—	30°	1/2"	2-3/4"
Rounding Over Bit	34-126	1-1/2"	1/2"	—	3/4"	—	1/2"	—	—	1/2"	2-3/4"
Face Molding Bit	99-013	15/16"	1/2"	—	1-3/8"	5/32"	21/64"	9/64"	—	1/2"	3-1/4"
Table Edge Bit	99-027	2-19/32"	1/2"	—	23/32"	—	1-25/32"	13/64"	—	1/2"	2-5/8"
Double Flute Straight Bit	12-122	1/2"	—	—	1-1/2"	—	—	—	—	1/2"	3-1/8"
Cove Bit	30-114	1-1/2"	1/2"	—	5/8"	—	1/2"	—	—	1/2"	2-1/2"

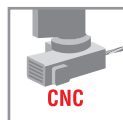

#96-100

Eight Piece Bit Sets for Incra Jig®

Application: Create dovetail and box joints by combining these bits with your table-mounted router equipped with an Incra Jig®

- Follow the directions in the Incra Jig® manual and use the correct bit number for the joint you want to create.
- Both sets produce identical profiles.
- Includes attractive wooden storage box.
- Cuts all composition materials, plywoods, hardwoods, and softwoods.
- Use on table-mounted portable routers equipped with Incra Jig®.
- Can also be used with other joint making jigs or fence systems and CNC automatic routers.

Double Flute
Straight Bit Profile

Dovetail Bit Profile

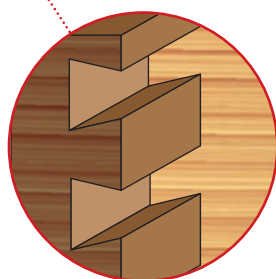
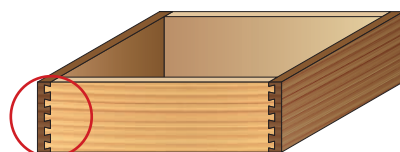

Bit Type	Item Number	Overall Dia.	Carbide Height	Angle	Shank Dia.	Overall Length
Item Number 96-100						
Double Flute Straight Bit*	04-106	1/4"	3/4"	—	1/4"	2-1/4"
Double Flute Straight Bit	04-124	3/8"	1"	—	1/4"	2-1/2"
Dovetail Bit	22-100	1/4"	5/16"	7-1/2°	1/4"	2"
Dovetail Bit	22-101	5/16"	3/8"	9°	1/4"	1-7/8"
Dovetail Bit	22-102	3/8"	3/8"	9°	1/4"	1-7/8"
Dovetail Bit	22-104	1/2"	1/2"	14°	1/4"	1-7/8"
Dovetail Bit	22-105	3/8"	7/8"	7°	1/4"	2-1/8"
Dovetail Bit	22-106	3/4"	7/8"	7°	1/4"	2-1/8"
Item Number 96-102						
Double Flute Straight Bit	12-100	1/4"	3/4"	—	1/2"	2-3/8"
Double Flute Straight Bit	12-108	3/8"	1"	—	1/2"	2-5/8"
Dovetail Bit	22-107	1/4"	5/16"	7-1/2°	1/2"	2-5/8"
Dovetail Bit	22-108	5/16"	3/8"	9°	1/2"	2-1/8"
Dovetail Bit	22-110	3/8"	3/8"	9°	1/2"	2-1/4"
Dovetail Bit	22-112	1/2"	1/2"	14°	1/2"	2-1/4"
Dovetail Bit	22-113	5/8"	7/8"	7°	1/2"	2-5/8"
Dovetail Bit	22-114	3/4"	7/8"	7°	1/2"	2-5/8"

* Solid Carbide

Incra Jig® is a registered Trademark of Taylor Design Group

Three Piece Cove Bit Sets

Application: Produces classical decorative edge on furniture and moldings

- Includes 1/4", 3/8" and 1/2" radius cove bits and an attractive wooden storage box.
- Cuts all composition materials, plywoods, hardwoods, and softwoods.
- Use on hand-held and table-mounted portable routers.

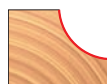

Cove Bit Profile



89-500

Bit Type	Item Number	Overall Dia.	Bearing Dia.	Carbide Height	Large Radius	Shank Dia.	Overall Length
Item Number 89-500							
Cove Bit	30-102	7/8"	3/8"	1/2"	1/4"	1/4"	2-3/16"
Cove Bit	30-104	1-1/4"	1/2"	1/2"	3/8"	1/4"	2-3/16"
Cove Bit	30-106	1-1/2"	1/2"	5/8"	1/2"	1/4"	2-3/16"
Item Number 89-550							
Cove Bit	30-110	1"	1/2"	1/2"	1/4"	1/2"	2-1/2"
Cove Bit	30-112	1-1/4"	1/2"	1/2"	3/8"	1/2"	2-1/2"
Cove Bit	30-114	1-1/2"	1/2"	5/8"	1/2"	1/2"	2-1/2"

See individual bit for scale profile

Red Item Numbers Indicate 1/2" Shank

Three Piece Round Over/Beading Bit Sets



89-150

Application: Rounding over bits soften the edges of fine furniture, while beading bits produce a simple, decorative edge on furniture and moldings

- Includes three rounding over bits and a 3/8" bearing which will convert all three bits into beading bits for the ultimate in value.
- Rounding over bits soften the edges of fine furniture.
- Beading bits produce a simple, decorative edge on furniture & moldings
- Set comes in Freud's unique shadow box case that can hang on the wall or mount on the bench to keep bits handy and safe.
- Cuts all composition materials, plywoods, hardwoods, and softwoods.
- Use on hand-held and table-mounted portable routers.



Round Over Profile



Bead Profile

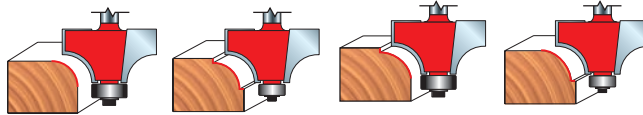

Bit Type	Item Number	Overall Dia.	Bearing Dia.	Carbide Height	Large Radius	Shank Dia.	Overall Length
Item Number 89-100							
Rounding Over Bit	34-108	7/8"	1/2"	1/2"	3/16"	1/4"	2-3/16"
Rounding Over Bit	34-114	1-1/4"	1/2"	5/8"	3/8"	1/4"	2-3/16"
Rounding Over Bit	34-116	1-1/2"	1/2"	3/4"	1/2"	1/4"	2-1/2"
Item Number 89-150							
Rounding Over Bit	34-120	1"	1/2"	1/2"	1/4"	1/2"	2-1/2"
Rounding Over Bit	34-124	1-1/4"	1/2"	5/8"	3/8"	1/2"	2-5/8"
Rounding Over Bit	34-126	1-1/2"	1/2"	3/4"	1/2"	1/2"	2-3/4"

Five Piece Round Over/Beading Bit Sets



89-152

Application: Similar to the Three Piece Sets, these sets offer additional profiles for a wider range of applications

- Includes five rounding over bits and a 3/8" bearing which will convert all five bits into beading bits for the ultimate in value.
- Rounding over bits soften the edges of fine furniture.
- Beading bits produce a simple, decorative edge on furniture & moldings.
- Set comes in Freud's unique shadow box case that can hang on the wall or mount on the bench to keep bits handy and safe.
- Cuts all composition materials, plywoods, hardwoods, and softwoods.
- Use on hand-held and table-mounted portable routers.

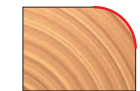

Round Over Profile



Bead Profile

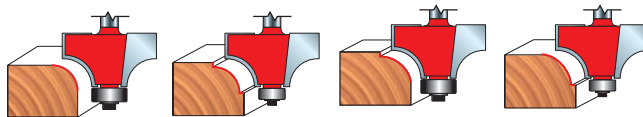

Bit Type	Item Number	Overall Dia.	Bearing Dia.	Carbide Height	Large Radius	Shank Dia.	Overall Length
Item Number 89-102							
Rounding Over Bit	34-104	3/4"	1/2"	1/2"	1/8"	1/4"	2-3/16"
Rounding Over Bit	34-108	7/8"	1/2"	1/2"	3/16"	1/4"	2-3/16"
Rounding Over Bit	34-110	1"	1/2"	1/2"	1/4"	1/4"	2-3/16"
Rounding Over Bit	34-114	1-1/4"	1/2"	5/8"	3/8"	1/4"	2-3/16"
Rounding Over Bit	34-116	1-1/2"	1/2"	3/4"	1/2"	1/4"	2-1/2"
Item Number 89-152							
Rounding Over Bit	34-118	3/4"	1/2"	1/2"	1/8"	1/2"	2-1/2"
Rounding Over Bit	34-120	1"	1/2"	1/2"	1/4"	1/2"	2-1/2"
Rounding Over Bit	34-124	1-1/4"	1/2"	5/8"	3/8"	1/2"	2-5/8"
Rounding Over Bit	34-126	1-1/2"	1/2"	3/4"	1/2"	1/2"	2-3/4"
Rounding Over Bit	34-128	2"	1/2"	1"	3/4"	1/2"	2-7/8"

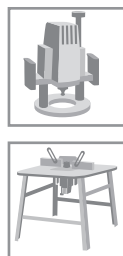

Six Piece Slot Cutter Sets

Application: Produce precision slots for T molding, spline joints, and several other applications

- Includes four three-wing slot cutters (1/16", 1/8", 5/32", and 1/4" kerf), a ball bearing (62-108) to provide a 9/16" depth of cut, an arbor and an attractive wooden storage box.
- Slotting cutters produce precision slots for T-molding, spline joints, and many other applications.
- Cuts all composition materials, plywoods, hardwoods, and softwoods.
- 56-109 can be used for biscuit joining.



Slot Cutter's Profile

Bit Type	Item Number	Overall Dia.	Bore Dia.	Carbide Height	Shank Dia.
Item Number 89-300					
Three Wing Slot Cutter	56-100	2"	5/16"	1/16"	—
Three Wing Slot Cutter	56-108	2"	5/16"	1/8"	—
Three Wing Slot Cutter	56-109	2"	5/16"	5/32"	—
Three Wing Slot Cutter	56-112	2"	5/16"	1/4"	—
Ball Bearing	62-108	22mm (7/8")	8mm (5/16")	—	—
1/4" Arbor	60-100	—	—	—	1/4"
Item Number 89-350					
Three Wing Slot Cutter	56-100	2"	5/16"	1/16"	—
Three Wing Slot Cutter	56-108	2"	5/16"	1/8"	—
Three Wing Slot Cutter	56-109	2"	5/16"	5/32"	—
Three Wing Slot Cutter	56-112	2"	5/16"	1/4"	—
Ball Bearing	62-108	22mm (7/8")	8mm (5/16")	—	—
1/2" Arbor	60-102	—	—	—	1/2"

Six Piece Straight Bit Set

Application: Allows you to make grooves, dadoes, and rabbets

- Sizes range from 1/4" diameter to 1" diameter in 1/8" increments.
- All bits have 1/2" shanks.
- Includes attractive wooden storage box.
- Cuts all composition materials, plywoods, hardwoods, and softwoods.
- Use on hand-held and table-mounted portable routers.

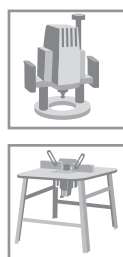

91-102

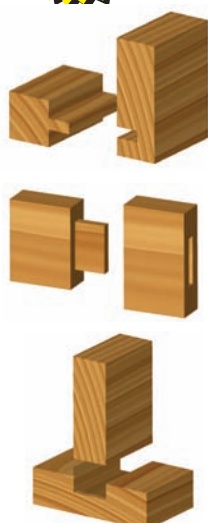

Double Flute
Straight Bit Profile

Bit Type	Item Number	Overall Dia.	Carbide Height	Shank Dia.	Overall Length
Item Number 91-102					
Double Flute Straight Bit	12-100	1/4"	3/4"	1/2"	2-3/8"
Double Flute Straight Bit	12-106	5/16"	1"	1/2"	2-3/4"
Double Flute Straight Bit	12-116	1/2"	1"	1/2"	2-5/8"
Double Flute Straight Bit	12-136	5/8"	1"	1/2"	2-1/2"
Double Flute Straight Bit	12-152	3/4"	1"	1/2"	2-1/2"
Double Flute Straight Bit	12-172	1"	1-1/4"	1/2"	3"

See individual bit for scale profile

Red Item Numbers Indicate 1/2" Shank



89-250

Three Piece Chamfer Bit Set

Application: Chamfer bits maintain crisp, geometric lines while forming a uniform bevel on the edge of the work piece

- Includes 22-1/2°, 30° and 45° chamfer bits and an attractive wooden storage box.
- All bits have 1/2" shanks.
- Adjust chamfer size by changing the height of the bit.
- Cuts all composition materials, plywoods, hardwoods, and softwoods.
- Use on hand-held and table-mounted portable routers.

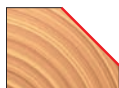
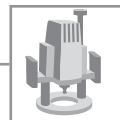

Chamfer Bit Profile



Bit Type	Item Number	Overall Dia.	Bearing Dia.	Carbide Height	Angle	Shank Dia.	Overall Length
Item Number 89-250							
Chamfer Bit	40-101	1-1/4"	1/2"	7/8"	22-1/2°	1/2"	2-5/8"
Chamfer Bit	40-114	1-3/4"	1/2"	1/2"	45°	1/2"	2-9/16"
Chamfer Bit	40-206	1-11/32"	1/2"	3/4"	30°	1/2"	2-3/4"



89-200

Four Piece Chamfer Bit Set

Application: Create a uniform bevel on the edge of a work piece to add character while keeping crisp, geometric lines

- Includes 15°, 25°, 30° and 45° chamfer bits and an attractive wooden storage box.
- All bits have 1/4" shanks.
- Adjust chamfer size by changing the height of the bit.
- Cuts all composition materials, plywoods, hardwoods, and softwoods.
- Use on hand-held and table-mounted portable routers.

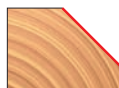
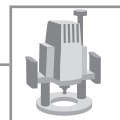

Chamfer Bit Profile



Bit Type	Item Number	Overall Dia.	Bearing Dia.	Carbide Height	Angle	Shank Dia.	Overall Length
Item Number 89-200							
Chamfer Bit	40-100	23/32"	1/2"	1/2"	15°	1/4"	2-3/16"
Chamfer Bit	40-102	15/16"	1/2"	1/2"	25°	1/4"	2-3/16"
Chamfer Bit	40-106	1-3/4"	1/2"	5/8"	45°	1/4"	2-3/16"
Chamfer Bit	40-202	1-11/32"	1/2"	3/4"	30°	1/4"	2-1/4"

Red Item Numbers Indicate 1/2" Shank

See individual bit for scale profile



Router Bit Sets



235

ROUTER BITS & SETS

freud®

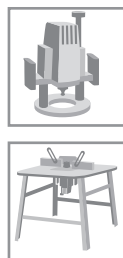

AVANTI freud®



NEW

A90200



With The CD Learn How To:

- Create Sliding Dovetails
- Cut Dadoes
- Joint Straight Edges
- Create Decorative Edge Treatments Freehand
- Chamfer Perfectly
- Accurate Beveled Angles
- And Much More...

Four Piece Introductory Bit Set

Application: Fundamental bit set for novice woodworkers

- Freud's new Four Piece Introductory Set provides an economical yet very useful introduction to the wide world of possibilities offered by your 1/2" collet router.
- Includes a variety of bits that allow you to experience several router functions.
- All bits have 1/2" shanks.
- Set comes in Freud's unique shadow box case that can hang on the wall or mount on the bench to keep bits handy and safe.
- Cuts all composition materials, plywoods, hardwoods, and softwoods.
- Use on hand-held and table-mounted portable routers.



Rabbeting Bit Profile

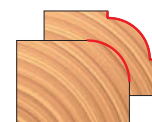

Rounding Over & Beading Bit Profile



Mortising Bit Profile

Bit Type	Item Number	Overall Dia.	Bearing Dia.	Carbide Height	Large Radius	Shank Dia.	Overall Length
NEW Item Number A90200							
Rabbeting Bit	A32100	1-1/4"	1/2"	1/2"	—	1/4"	2"
Rounding Over/Beading Bit	A34110	1"	1/2"	1/2"	1/4"	1/4"	2-3/16"
Mortising Bit	A50102	1/2"	1/2"	1-1/4"	—	1/4"	2-5/8"

* Use included bearing to convert the Rounding Over Bit into a Beading Bit.

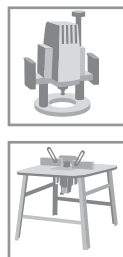

AVANTI freud®



NEW

A91210



With The CD Learn How To:

- Create Sliding Dovetails
- Cut Dadoes
- Joint Straight Edges
- Create Decorative Edge Treatments Freehand
- Chamfer Perfectly
- Accurate Beveled Angles
- And Much More...

Five Piece Introductory Bit Set

Application: Fundamental bit set for novice woodworkers

- These two new Avanti Five Piece Sets include carbide tipped round nose, rabbeting, rounding over, Roman ogee, and 45 degrees chamfer bits in your choice of 1/4" or 1/2" shanks.
- Sets include an instructional video CD on Routing Tips & Techniques.
- All sets come in Freud's unique shadow box case that can hang on the wall or mount on the bench to keep bits handy and safe.
- Cuts all composition materials, plywoods, hardwoods, and softwoods.
- Use on hand-held and table-mounted portable routers.



Round Nose Profile



Rabbeting Bit Profile



Rounding Over Bit Profile



Roman Ogee Profile

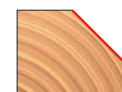

Chamfer Bit Profile

Bit Type	Item Number	Overall Dia.	Bearing Dia.	Carbide Height	Angle	Large Radius	Shank Dia.	Overall Length
NEW Item Number A90210 (5 pc. 1/4" Shank Set)								
Round Nose Bit	18-108	3/8"	—	3/8"	—	1/4"	1/4"	1-13/16"
Rabbeting Bit	32-100	1-1/4"	1/2"	1/2"	—	—	1/4"	2"
Rounding Over Bit	34-110	1"	1/2"	1/2"	—	1/4"	1/4"	2-3/16"
Roman Ogee Bit	38-100	1-1/16"	3/8"	1/2"	—	5/32"	1/4"	2-3/16"
Chamfer Bit	40-104	1-11/32"	1/2"	1/2"	45°	—	1/4"	2-3/16"
NEW Item Number A91210 (5 pc. 1/2" Shank Set)								
Round Nose Bit	18-122	3/4"	—	1-1/4"	—	3/8"	1/2"	2-13/16"
Rabbeting Bit	32-102	1-1/4"	1/2"	1/2"	—	—	1/2"	2-1/4"
Rounding Over Bit	34-126	1-1/2"	1/2"	3/4"	—	1/2"	1/2"	2-3/4"
Roman Ogee Bit	38-106	1-3/8"	3/8"	23/32"	—	1/4"	1/2"	2-9/16"
Chamfer Bit	40-114	1-3/4"	1/2"	5/8"	45°	—	1/2"	2-9/16"

See individual bit for scale profile

Red Item Numbers Indicate 1/2" Shank

Fifteen Piece Introductory Bit Set

Application: Perfect starter set for the serious woodworker

- Freud's new Avanti 15 Piece Set includes just about every carbide tipped bit the woodworker needs to get a new shop up to speed. The set includes three straight bits, a pair of rounding over bits, a flushtrim, V-Groove, dovetail, rabbeting, and a great assortment of profile bits.
- Includes an instructional video CD on Routing Tips & Techniques.
- Set comes in Freud's unique shadow box case, this set hangs on the wall or mounts on the bench to keep bits handy and safe.
- All bits have 1/2" shanks.
- Cuts all composition materials, plywoods, hardwoods, and softwoods.
- Use on hand-held and table-mounted portable routers.

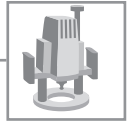

A91220



With The CD Learn How To:

- Create Sliding Dovetails
- Cut Dadoes
- Joint Straight Edges
- Create Decorative Edge Treatments Freehand
- Chamfer Perfectly
- Accurate Beveled Angles
- And Much More...



Traditional Beading Profile

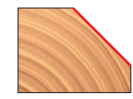

Chamfer Profile



Dovetail Profile



Rabbeting Profile



Cove Profile

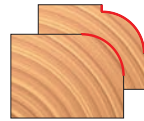

*Rounding Over & Beading Profile



Roman Ogee Profile

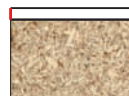

Flush Trim Profile



Straight Trim Profile



Round Nose Profile

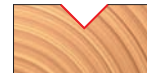

"V"-Grooving Profile

Bit Type	Item Number	Overall Dia.	Bearing Dia.	Carbide Height	Number of Flutes	Angle	Large Radius	Shank Dia.	Overall Length
Item Number A91220									
Traditional Beading Bit	A80122	1"	1/2"	9/16"	—	—	1/8"	1/2"	2-7/16"
Chamfer Bit	A40114	1-3/4"	1/2"	5/8"	—	45°	—	1/2"	2-9/16"
Dovetail Bit	A22112	1/2"	—	1/2"	—	14°	—	1/2"	2-1/4"
Rabbeting Bit	A32102	1-1/4"	1/2"	1/2"	—	—	—	1/2"	2-1/4"
Cove Bit	A30114	1-1/2"	1/2"	5/8"	—	—	1/2"	1/2"	2-1/2"
Rounding Over / Beading Bit*	A34120	1"	1/2"	1/2"	—	—	1/4"	1/2"	2-1/2"
Rounding Over / Beading Bit*	A34126	1-1/2"	1/2"	3/4"	—	—	1/2"	1/2"	2-3/4"
Roman Ogee Bit	A38106	1-3/8"	3/8"	23/32"	—	—	1/4"	1/2"	2-9/16"
Flush Trim Bit	A42110	1/2"	1/2"	1"	2	—	—	1/2"	3-1/4"
Straight Trim Bit	A12100	1/4"	—	3/4"	2	—	—	1/2"	2-3/8"
Straight Trim Bit	A12128	1/2"	—	2"	2	—	—	1/2"	4-1/8"
Straight Trim Bit	A12156	3/4"	—	1-1/2"	2	—	—	1/2"	3"
Round Nose Bit	A18116	1/2"	—	1-1/8"	—	—	1/4"	1/2"	2-13/16"
"V" Grooving Bit	A20108	1/2"	—	1/2"	—	90°	—	1/2"	2-1/4"
3/8" Bearing	A62102	—	3/8"	—	—	—	—	—	—

* Use included bearing to convert the Rounding Over Bit into a Beading Bit.

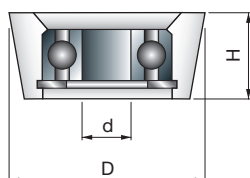
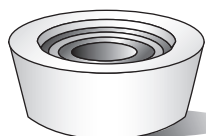
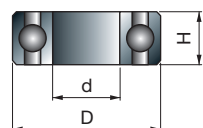
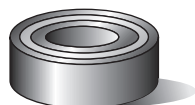
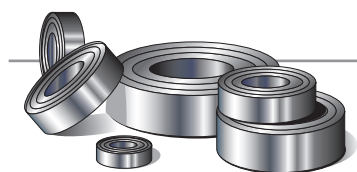

Ball Bearings

Application: Repairing and altering the profile of Freud router bits. Will fit most brands of router bits

- Freud router bits feature superior quality ball bearings.
- Lubricated with a high temperature lubricant to withstand the stresses of turning at 22,000 RPMs.
- Shielded to keep out the unwanted wood dust and chips that greatly reduce bearing life.

Item Number	Inside Dia.(d)	Bearing Dia.(D)	Bearing Height
Individual Bearings			
62-100	1/8"	3/8"	5/32"
62-102	3/16"	3/8"	1/8"
62-103	1/4"	1/2"	3/16"
62-104	3/16"	1/2"	3/16"
62-105	10mm	19mm	7mm
62-106	1/4"	3/4"	9/32"
62-107	5/16"	7/8"	9/32"
62-108	8mm	22mm	7mm
62-109	15mm	35mm	11mm
62-111	15mm	32mm	9mm
62-112	1/4"	5/8"	3/16"
62-113	3/16"	5/8"	3/16"
62-114	1/2"	1-1/8"	5/16"
62-116	1/2"	1-3/8"	7/16"
62-118	10mm	26mm	8mm
Sleeved Specialty Bearings			
62-110	3/16"	3/4"	1/4"
62-120	5/16"	1"	10mm
62-121	5/16"	1-1/4"	10mm
62-122	5/16"	1-1/2"	10mm
62-124	5/16"	26mm	7mm
62-128	5/16"	30mm	7mm
62-136	17mm	2"	10mm
62-139	1/2"	1-1/2"	5/16"
62-144	3/16"	3/4"	12mm
62-146	3/16"	7/8"	12mm
62-148	3/16"	1-1/8"	12mm
62-150	3/16"	1-3/8"	12mm
Packages of Bearings			
62-XXX	Assorted Ball Bearing Set		
	Contains 1 each of: 62-100, 62-102, 62-104, & 62-108		
62-504	Full Bearing Kit for Set 32-502 – 32-526		
	Contains 1 each of: 62-102, 62-104, 62-106, 62-107, 62-112, 62-114, 62-116		

Repair Parts

Application: Repairing or rebuilding router bits

- Freud offers superior quality replacement parts for all Freud bits.
- These parts can be used to replace lost fasteners or to return a bit to its original condition.

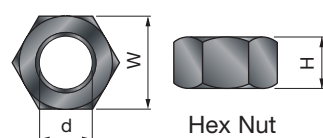

Hex Nut

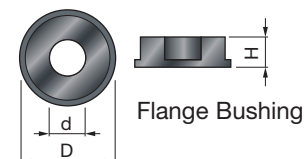

Flange Bushing

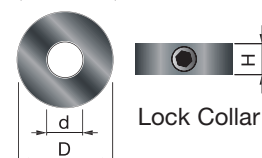

Lock Collar

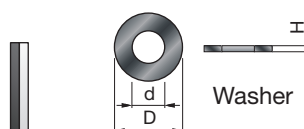

Washer



Wrench

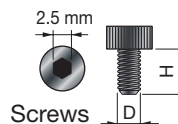

Screws

Item Number	Description	Outside Dia.(D)	Height (H)	Wrench Size	Inside Dia.(d)
62-303	Cap Screw	3mm	6mm	2.5mm	–
62-304	Long Cap Screw	3mm	12mm	2.5mm	–
62-305	Hex Nut	5/16-24UNF	17/64"	1/2"	–
62-306	Medium Cap Screw	3mm	8mm	2.5mm	–
62-307	Washer	–	–	–	3mm
62-309	Washer	–	–	–	5/16"
62-311	Washer	–	–	–	3/8"
62-313	Washer	–	–	–	1/2"
62-321	Flange Bushing	1/4"	3/16"	–	3/16"
62-323	Flange Bushing	5/16"	1/8"	–	3/16"
62-325	Flange Bushing	1/2"	1/8"	–	3/16"
62-331	Lock Collar	15/32"	5/32"	–	1/4"
62-402	Wrench	–	–	2.5mm	–

Ball Bearings Reference Guide

Item #	Bearing#	Item #	Bearing#	Item #	Bearing#	Item #	Bearing#
16-500	62-103	36-122	62-102	42-109	62-104	85-027	62-106
16-502	62-112	36-124	62-102	42-110	62-104	85-029	62-112
16-504	62-105	36-126	62-102	42-114	62-104	85-031	62-104
16-510	62-105	36-127	62-102	42-116	62-104	99-002	62-104
16-522	62-142	36-128	62-102	42-118	62-106	99-003	62-102
16-523	62-142	36-130	62-102	43-106	62-106	99-005	62-104
16-524	62-142	36-132	62-102	43-108	62-106	99-006	62-104
18-508	62-103	36-134	62-102	43-128	62-106	99-008	62-104
18-510	62-112	36-136	62-102	43-204	62-106	99-009	62-102
18-512	62-106	36-138	62-102	43-208	62-106	99-010	62-104
19-506	62-106	36-140	62-102	43-212	62-106	99-011	62-104
19-578	62-114	38-100	62-102	43-216	62-106	99-012	62-104
20-574	62-114	38-102	62-102	44-100	62-104	99-013	62-104
20-502	62-103	38-104	62-102	44-102	62-104	99-014	62-104
22-505	62-112	38-106	62-102	44-104	62-104	99-015	62-104
22-506	62-105	38-152	62-104	44-108	62-104	99-016	62-104
22-507	62-105	38-154	62-104	45-502	62-132	99-020	62-104
30-094	62-102	38-202	62-102	45-522	62-132	99-021	62-104
30-098	62-102	38-204	62-102	48-102	62-104	99-022	64-104
30-100	62-102	38-250	62-102	48-112	62-104	99-023	62-108
30-102	62-102	38-252	62-102	50-101	62-103	99-024	62-108
30-103	62-104	38-260	62-102	50-102	62-103	99-025	62-108
30-104	62-104	38-262	62-102	50-103	62-112	99-027	62-104
30-106	62-104	38-270	62-104	50-104	62-112	99-028	62-114
30-107	62-104	38-280	62-104	50-106	62-105	99-029	62-108
30-108	62-104	38-282	62-104	50-112	62-118	99-030	62-108
30-109	62-104	38-302	62-102	50-122	62-114	99-035	62-108
30-110	62-104	38-304	62-102	50-126	62-111	99-039	62-109
30-111	62-104	38-312	62-102	50-130	62-139	99-041	62-108
30-112	62-104	38-314	62-102	50-138	62-136	99-041	62-124
30-114	62-104	38-352	62-104	60-120	62-108	99-041	62-128
30-202	62-104	38-362	62-104	60-122	62-108	99-044	62-104
32-096	62-104	38-402	62-104	63-100	62-108	99-051	62-108
32-098	62-104	38-452	62-102	63-104	62-108	99-060	62-104
32-100	62-104	38-502	62-104	63-108	62-108	99-061	62-104
32-101	62-102	38-504	62-104	63-109	62-108	99-062	62-104
32-102	62-104	38-522	62-102	63-110	62-108	99-066	62-104
32-106	62-102	38-524	62-104	63-111	62-108	99-250	62-108
32-110	62-102	38-602	62-102	63-112	62-108	99-251	62-108
32-502	62-504	38-612	62-104	63-150	62-108	99-253	62-108
32-504	62-504	38-614	62-104	63-154	62-108	99-260	62-108
32-522	62-504	38-622	62-102	63-156	62-108	99-261	62-108
32-524	62-504	38-632	62-102	63-158	62-108	99-263	62-108
32-526	62-505	39-502	62-105	63-159	62-108	99-288	62-121
33-106	62-104	39-504	62-130	63-160	62-108	99-281	62-121
33-116	62-104	39-506	62-132	63-161	62-108	99-283	62-121
34-100	62-104	39-512	62-105	63-162	62-108	99-442	62-112
34-104	62-104	39-514	62-130	80-102	62-104	99-444	62-112
34-106	62-104	39-516	62-132	80-104	62-104	99-446	62-104
34-108	62-104	39-522	62-105	80-106	62-104	99-450	62-104
34-110	62-104	39-524	62-130	80-108	62-104	99-452	62-104
34-112	62-104	39-526	62-132	80-122	62-104	99-510	62-104
34-114	62-104	39-532	62-105	80-124	62-104	99-511	62-104
34-116	62-104	39-534	62-130	80-126	62-104	99-512	62-104
34-117	62-104	39-536	62-132	80-128	62-104	99-513	62-104
34-118	62-104	39-578	62-140	80-130	62-104	99-515	62-104
34-119	62-104	39-580	62-139	80-552	62-112	99-516	62-104
34-120	62-104	40-094	62-104	80-558	62-106	99-518	62-104
34-122	62-104	40-098	62-104	80-564	62-106	99-519	62-104
34-124	62-104	40-100	62-104	80-572	62-112	99-520	62-104
34-126	62-104	40-101	62-104	80-578	62-106	99-521	62-104
34-127	62-104	40-102	62-104	80-584	62-106	99-522	62-104
34-128	62-104	40-104	62-104	82-510	62-112	99-523	62-104
34-130	62-104	40-106	62-104	82-512	62-112	99-PKJ	62-104
34-132	62-104	40-114	62-104	82-514	62-106	99-PK1	62-104
34-134	62-104	40-118	62-104	82-515	62-106		
34-136	62-104	40-202	62-104	84-106	62-112		
34-138	62-104	40-206	62-104	84-126	62-112		
34-140	62-104	41-102	62-104	85-001	62-110		
36-100	62-102	41-104	62-104	85-003	62-110		
36-104	62-102	41-106	62-104	85-005	62-110		
36-106	62-102	41-108	62-102	85-007	62-110		
36-108	62-102	41-110	62-104	85-009	62-110		
36-110	62-102	41-402	62-112	85-011	62-106		
36-112	62-102	42-080	62-108	85-013	62-106		
36-114	62-102	42-090	62-106	85-015	62-106		
36-116	62-102	42-100	62-102	85-017	62-112		
36-117	62-102	42-102	62-102	85-019	62-104		
36-118	62-102	42-104	62-104	85-021	62-106		
36-119	62-102	42-106	62-104	85-023	62-112		
36-120	62-102	42-108	62-104	85-025	62-104		



Router Bit Sets



239

ROUTER BITS & SETS

freud®

Shaper Cutters

Freud's Shaper Cutters and Performance System® Cutters are revolutionary. Recognized for their versatility, quality, and innovation, Freud offers the flexibility to choose the cutter that fits every need. The conventional fixed wing shaper cutters and Performance Systems® Cutters with re-sharpenable inserts both feature Freud made TiCo™ Hi-Density Carbide, Anti-Kickback Design, Computer Balancing, Shear Angle, and Multi-Axis grinding.

240

freud®



Table of Contents

Features & Benefits

Pages 242 to 243

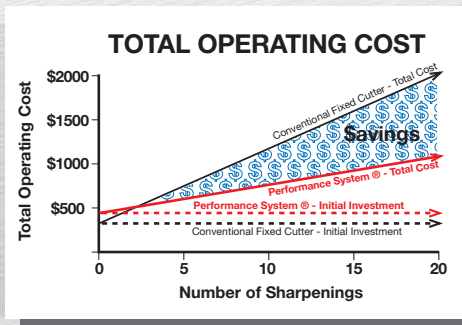
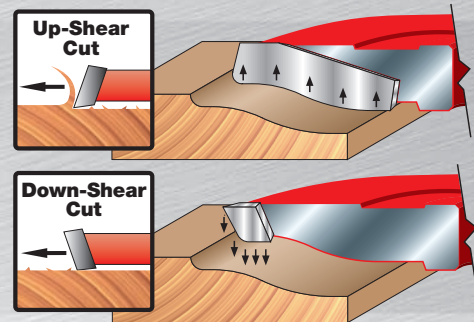

Technical Information

Page 244

241

Performance System® Cutters

Pages 245 to 277

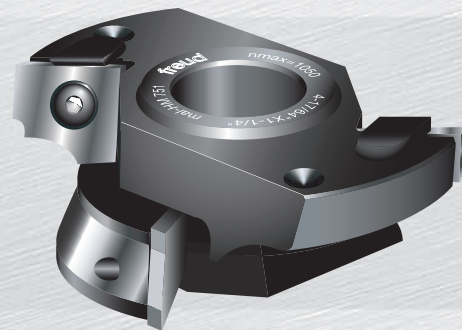

Fixed Wing Cutters & Sets

Pages 278 to 322

Freud—Shaper Cutters Features And Benefits

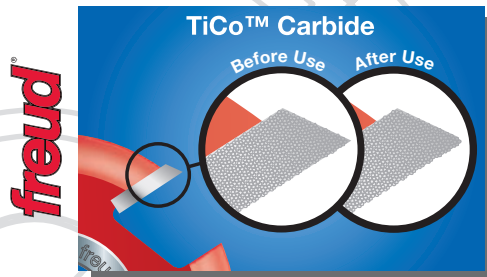

Superior Freud Made TiCo™ Carbide Provides Longer Cutting Life

Freud's proprietary carbide is comprised of micro grains, smaller in size than other carbides, and consists of over twenty unique carbide formulations designed for each shaper cutter application. In addition, titanium is added to the carbide, making it impervious to chemical attack. This slows down the wearing process so the Freud cutter will maintain a sharp edge.

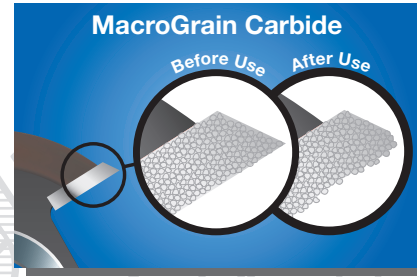

Standard Off-The-Shelf Carbide

Most manufacturers create shaper cutters with standard off-the-shelf carbide, which is not specifically designed for wood cutting applications. These carbides will not maintain the proper tooth geometry or sharp edge. After a few cuts these standard carbides might not show imperfections; however, without the proper carbide formulation, material finish and cutting life will suffer.

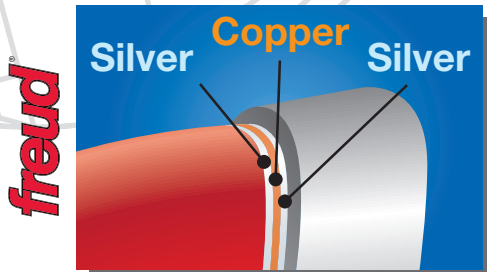

Advanced Tri-Metal Brazing

Freud's innovative Tri-Metal Brazing process bonds the carbide tips to the cutter body. This method consists of copper alloy sandwiched between layers of silver alloy. The copper allows for flexibility and impact resistance to protect the carbide tips and steel shoulders when cutting knots, laminates, hardwoods, etc.

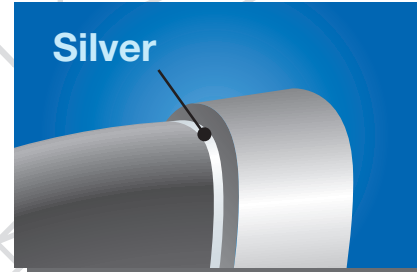

Standard Brazing

Other manufacturers use silver alloy alone, which does not allow for expansion during operation. This causes the bond to develop stresses, leading to cracks in the carbide and failed joints.

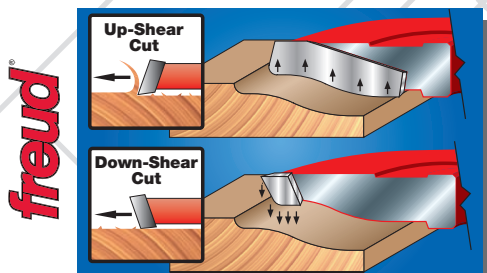

Freud's 2 + 2 Raised Panel Cutter

Freud offers a four-wing raised panel cutter that will revolutionize the way raised panel doors are made. Freud's exclusive 2 + 2 Raised Panel Shaper Cutters produce glass-smooth cuts, even on the cross grain. This ingenious configuration of both positive and negative shear angles eliminates the fuzz on the top edge of the profile and reduces the need for sanding.

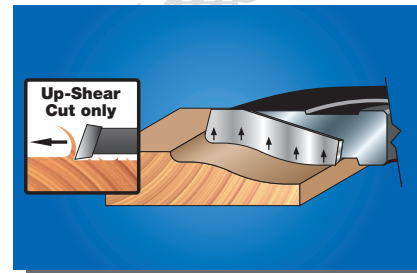

Others Raised Panel Cutter Designs

No other raised panel cutters have the Freud 2 + 2 cutting system. Without the small down-shear cutter, other panel cutters leave fuzz at the top edge of the profile creating additional rework which alters the original profile.

Freud—Shaper Cutters Features And Benefits

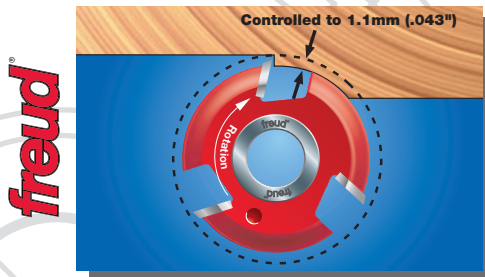

Kickback-Reducing Design

Kickbacks are one of the most dangerous hazards in woodworking. This happens so quickly that it can be impossible to react before injury occurs. Freud's kickback-reducing shoulder design restricts the tooth bite to 1.1 mm, reducing the effects of kickback from overfeeding. This design helps ensure a safer working environment.

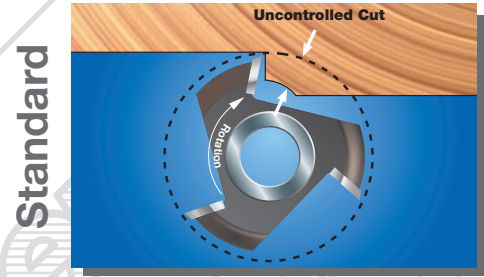

Standard Shaper Cutter Design

Standard shaper cutter designs do not include a kickback reducing shoulder. The cutters do not have extra support behind the cutting flute. This limitation allows the cutter to take large bites out of the material which can lead to uncontrolled, rough cuts, particularly when operating at lower speeds.



Computer Balancing Prevents Chattering And Vibration

A shaper cutter that is even slightly out of balance will vibrate and chatter while cutting, and it can be extremely dangerous if it is far out of balance. All Freud shaper cutters are computer balanced to ensure vibration-free operation.



Unbalanced Shaper Cutters Cause Chattering And Vibration

Shaper cutters that are not spin balanced often have a side that is heavier than the other. At high speeds, the cutters will begin to vibrate causing noise or chatter. An unbalanced shaper cutter can cause damage to the shaper.

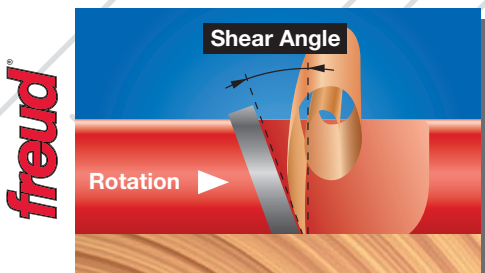

Superior Shear Angle Design

The shear angle is the angle that the cutting edge makes with the spindle of the shaper. Freud carbide tips are angled to slice through the wood fibers similar in principle to using a hand plane at an angle to the direction of the motion. This slicing action becomes even more important when cutting across the grain. Freud's high shear angle cutters leave a cross-grain cut that requires virtually no sanding.

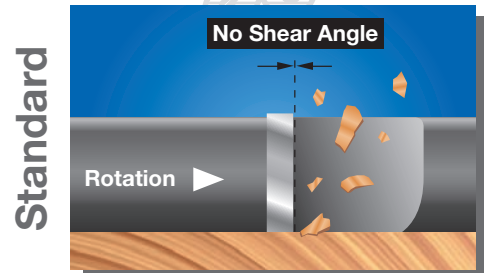

Standard Shaper Cutters Have Little Or No Shear Angle

Cutters without shear or with too little shear chop the wood and are more likely to produce tear-out and chatter marks. In addition, not having the proper shear angle causes premature wearing of the carbide and puts more strain on the shaper.

Freud—Performance System® Shaper Cutters

The Performance System® Cost Advantage Over Conventional Fixed Cutters

Cost Per Profile

Freud's Performance System® cutters are designed for maximum performance, flexibility and savings. When a new profile cutter is needed, the investment cost of the Performance System® drops well below that of conventional fixed wing cutters. With the Performance System®, all that is required is a set of profile knives. With conventional cutters a complete new cutter must be purchased. The graph to the right illustrates the savings of using this system.

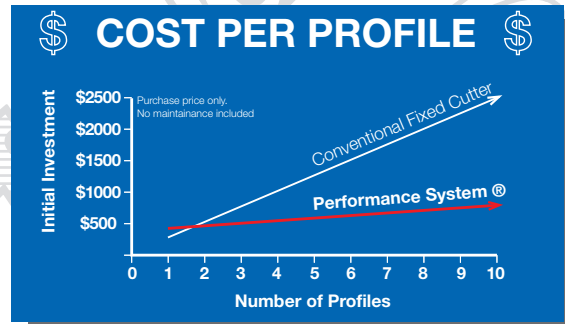

Operating Cost Per Sharpening

Freud's Performance System® cutters are less expensive to operate. With the patented sharpening system, all that is required is face grinding the insert knives on a surface grinder. This method is both fast and inexpensive. When the knives can no longer be sharpened, they are easily replaced. With conventional fixed wing cutters, a completely new cutter must be purchased. The chart to the right shows the Total Operating Cost Per Sharpening.

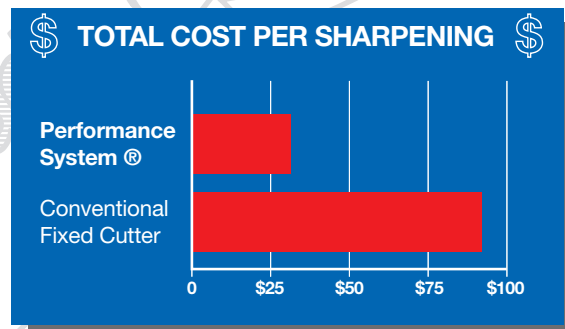

Total Operating Cost

When examining the overall operating cost of conventional fixed wing cutters vs. the savings with Freud's Performance System®, the amount saved grows rapidly. The chart to the right shows the true operating cost through twenty sharpenings. Freud's Performance System® makes up the difference in the initial investment, well before the fifth sharpening. The longer it is used, the more the Performance System® investment pays off.

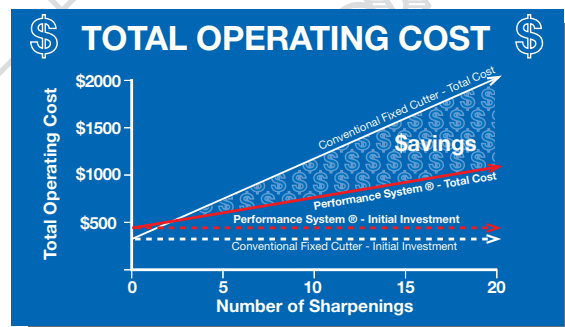

NOTE: To determine the operating cost the following parameters were used: The average cost to sharpen a conventional fixed cutter rail & stile set is \$29.00, and the average cost to sharpen a pair of knives is \$12.00. After five sharpenings the knives and fixed cutters were expended and replaced. The Performance System® will last longer between sharpenings due to the system's ability to use a harder micrograin carbide. The cost for cutterheads, knives and conventional cutters is at list price.

RP1000 & RP2000 Panel Raising Systems

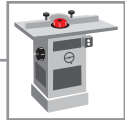

Freud now has a revolutionary system for making cabinet doors. This system combines the flexibility of standard insert tooling with the performance of resharpenable TiCo™ Hi-Density Carbide knives. This gives cabinet manufacturers the ability to offer over 10 different styles of raised panels for cabinet doors at a fraction of the cost of fixed knife cutters. Plus, these cutters have a specially designed raised panel knife that will leave cross grain cuts as smooth and splinter-free as cuts with the grain. The head is manufactured out of a high grade aircraft aluminum, so weight is kept to a minimum while strength is maintained. The Anti-Kickback Design of the head reduces the likelihood of kickbacks.

The basic system, RP1000, consists of the cutter head only. Profile knives can be purchased separately. The RP2000, contains the cutter head, straight profile back cutter RP-OPS, and 5 sets of profile knives for 5/8" stock and 3/4" stock when using the back cutter. Both sets are packaged in a sturdy case for convenient storage.

This raised panel cutter system can be used either with the Performance System® Rail and Stile cutter or with standard fixed wing rail and stile cutters.

Raised Panel Head: RP1000

Item Number	Overall Dia.	Bore Diameter	Rub Collar Number
RP1000	5-1/2"	1-1/4"	RC10#

Set: RP2000

Heads Included	Backcutter Included	Knives Included	Bore Diameter
RP1000	RP-OPS	RP-A	1-1/4"
		RP-B	
		RP-C	
		RP-D	
		RP-E	

Splinter Free Cuts

Typical raised panel cutters leave splinters when cutting across the end grain. Freud's new cutter pushes down and shears off the wood fibers leaving it splinter-free and reducing the amount of sanding required.

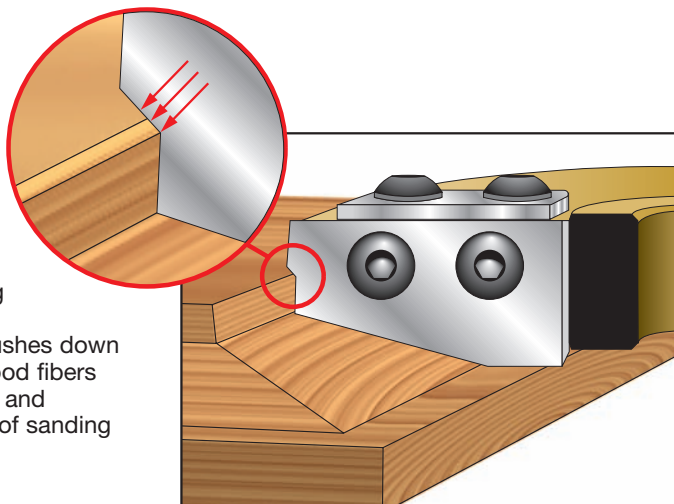



Profile Knife RP-A

This knife is designed for raising 5/8" thick panels with 1/4" tongues. Can be used for raising 3/4" panels when using optional back cutters RP-OPS or RP-OPB. The specially designed knife removes all splinters on cross grain cuts.

Uses: Knife RP-A and Head **RP1000**

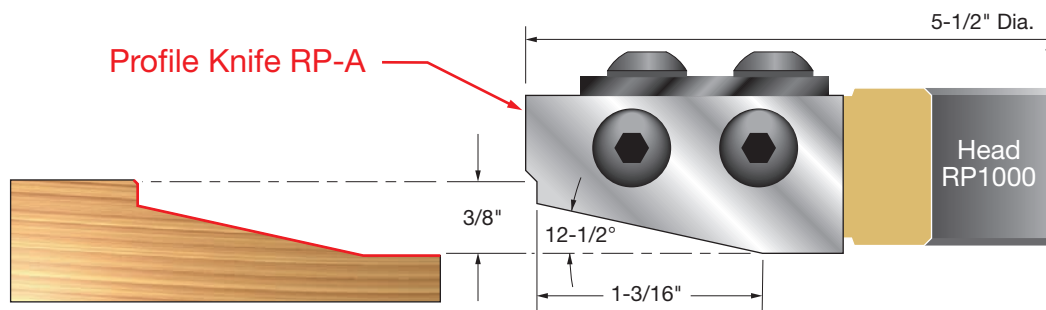

Profile Knife RP-A34

This knife is designed for raising 3/4" thick panels with 1/4" tongues. When used with 3/4" rail and stiles, the panel will extend outside the door frame. The specially designed knife removes all splinters on cross grain cuts.

Uses: Knife RP-A34 and Head **RP1000**

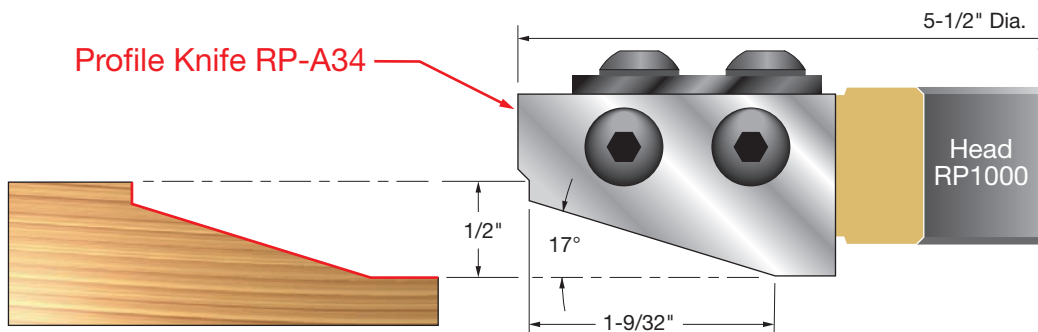

Profile Knife RP-B



This knife is designed for raising 5/8" thick panels with 1/4" tongues. Can be used for raising 3/4" panels when using optional back cutters RP-OPS or RP-OPB. The specially designed knife removes all splinters on cross grain cuts.

Uses: Knife RP-B and Head **RP1000**

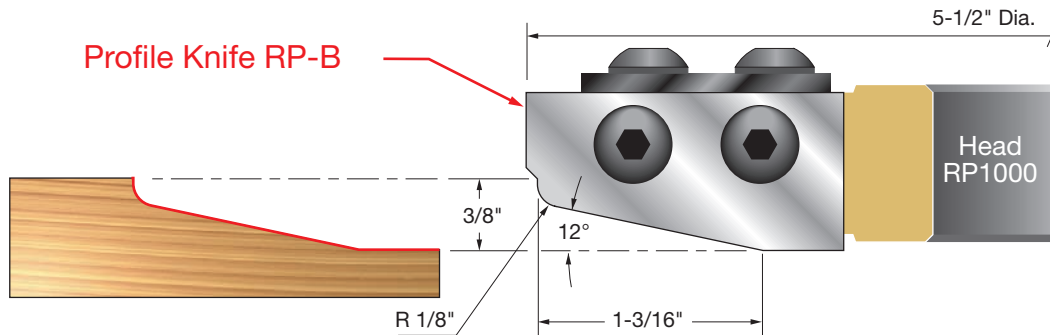

Profile Knife RP-B34



This knife is designed for raising 3/4" thick panels with 1/4" tongues. When used with 3/4" rail and stiles, the panel will extend outside the door frame. The specially designed knife removes all splinters on cross grain cuts.

Uses: Knife RP-B34 and Head **RP1000**

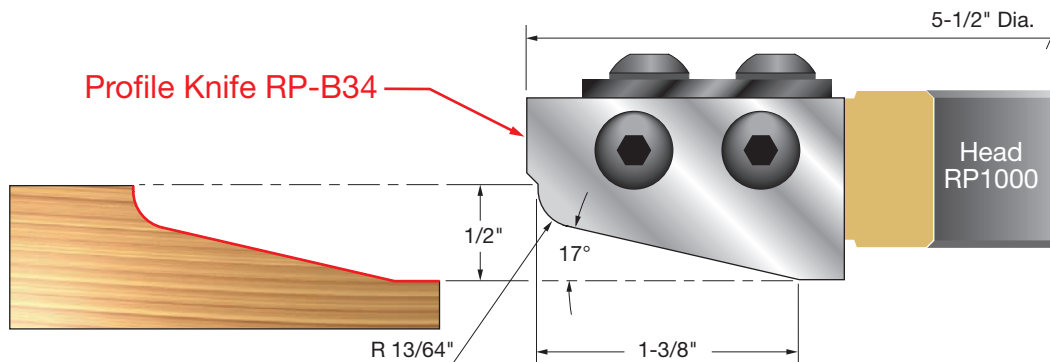



Profile Knife RP-C

This knife is designed for raising 5/8" thick panels with 1/4" tongues. Can be used for raising 3/4" panels when using optional back cutters RP-OPS or RP-OPB. The specially designed knife removes all splinters on cross grain cuts.

Uses: Knife RP-C and Head **RP1000**

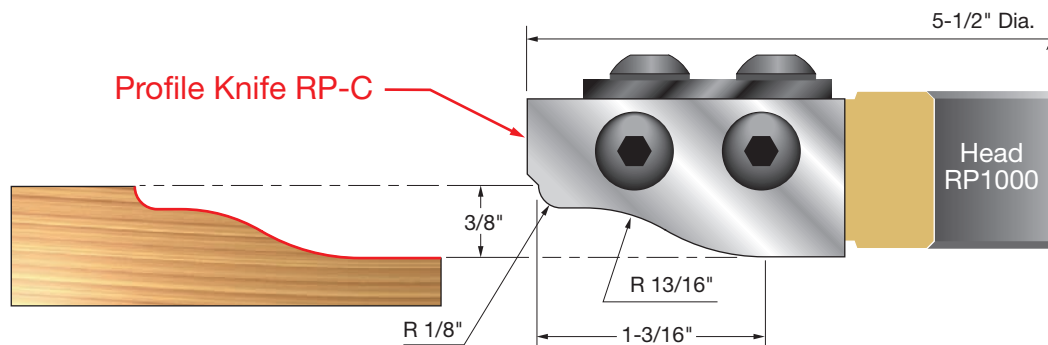

Profile Knife RP-C34

This knife is designed for raising 3/4" thick panels with 1/4" tongues. When used with 3/4" rail and stiles, the panel will extend outside the door frame. The specially designed knife removes all splinters on cross grain cuts.

Uses: Knife RP-C34 and Head **RP1000**

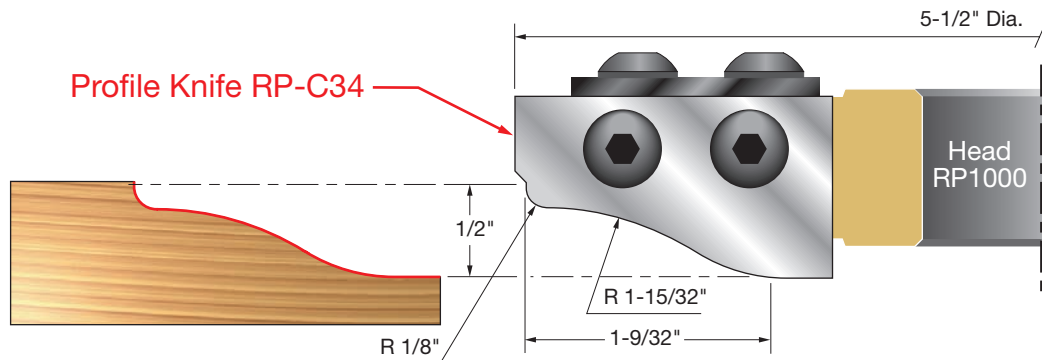

Profile Knife RP-D

This knife is designed for raising 5/8" thick panels with 1/4" tongues. Can be used for raising 3/4" panels when using optional back cutters RP-OPS or RP-OPB. The specially designed knife removes all splinters on cross grain cuts.



Uses: Knife RP-D and Head **RP1000**

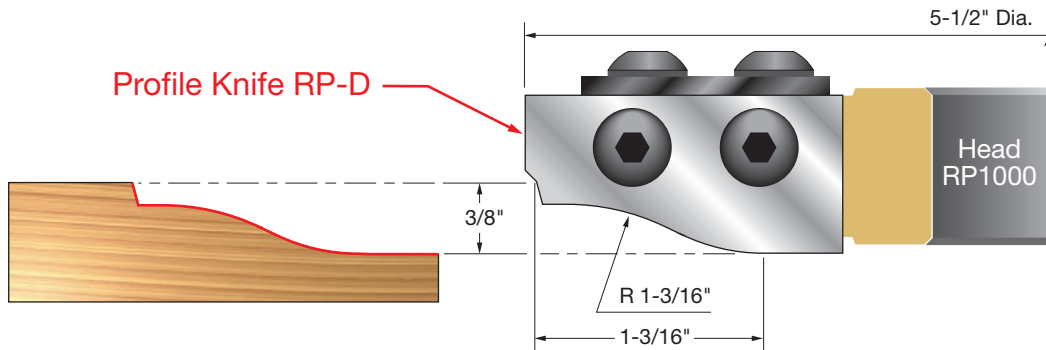

Profile Knife RP-D34

This knife is designed for raising 3/4" thick panels with 1/4" tongues. When used with 3/4" rail and stiles, the panel will extend outside the door frame. The specially designed knife removes all splinters on cross grain cuts.



Uses: Knife RP-D34 and Head **RP1000**

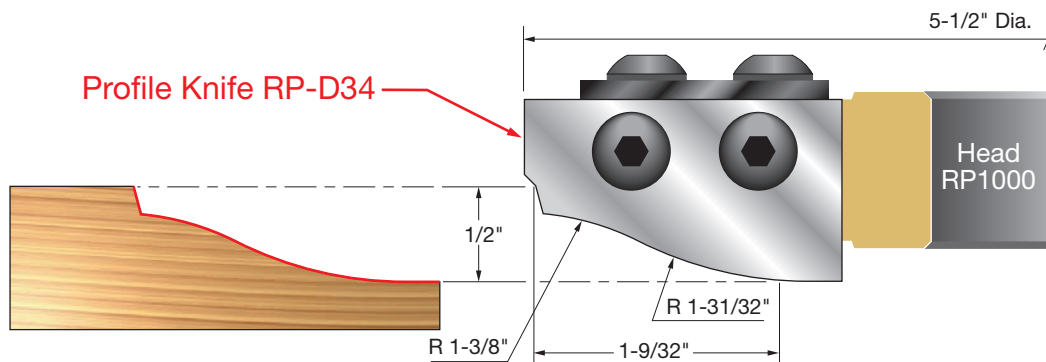



Profile Knife RP-E

This knife is designed for raising 5/8" thick panels with 1/4" tongues. Can be used for raising 3/4" panels when using optional back cutters RP-OPS or RP-OPB. The specially designed knife removes all splinters on cross grain cuts.

Uses: Knife RP-E and Head **RP1000**

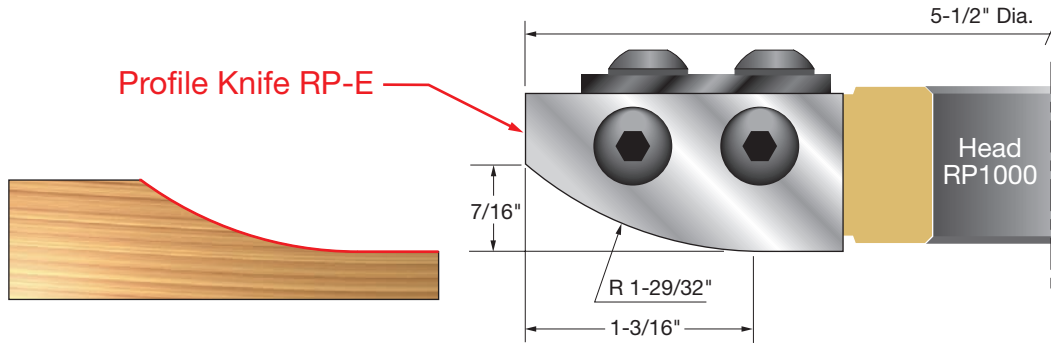

Profile Knife RP-E34

This knife is designed for raising 3/4" thick panels with 1/4" tongues. When used with 3/4" rail and stiles, the panel will extend outside the door frame. The specially designed knife removes all splinters on cross grain cuts.

Uses: Knife RP-E34 and Head **RP1000**

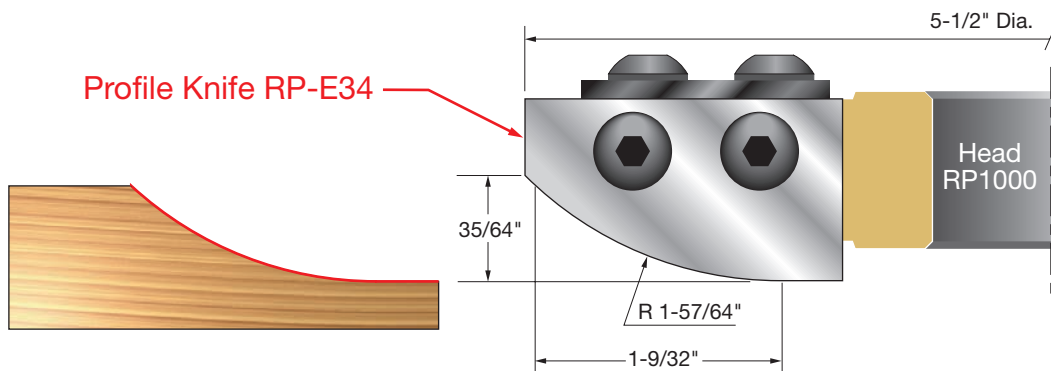

RP-OPS Back-Cutter For Performance System®

Raised Panel Cutters



This back-cutter is designed to be used with knives RP-A, RP-B, RP-C, RP-D, or RP-E on the RP1000 head. This allows the use of 3/4" to 13/16" thick panels while maintaining a 1/4" tongue.

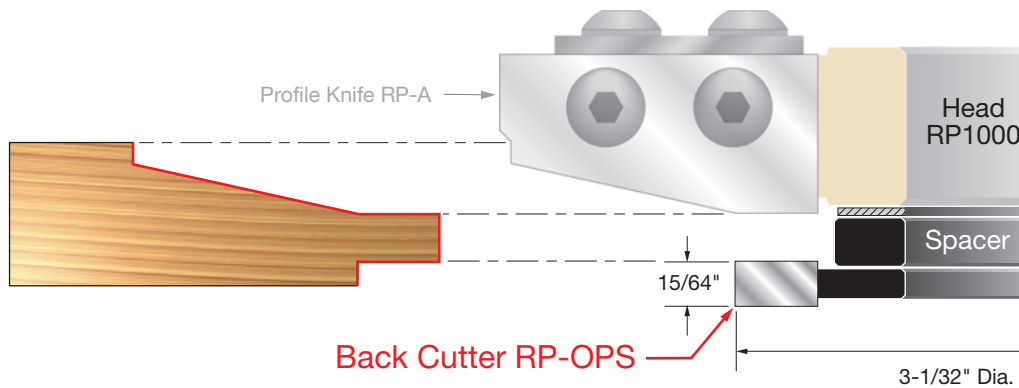

RP-OPB Back-Cutter For Performance System®

Raised Panel Cutters



This back-cutter is designed to be used with knives RP-A, RP-B, RP-C, RP-D, or RP-E on the RP1000 head. This allows the use of 3/4" to 13/16" thick panels while maintaining a 1/4" tongue.

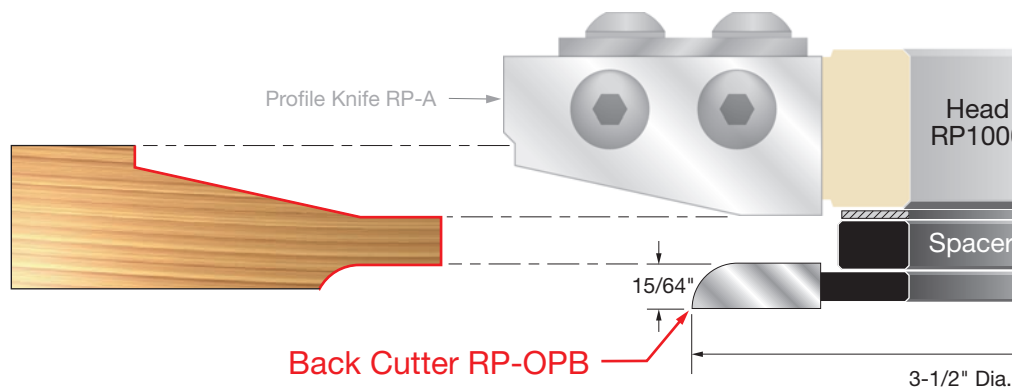



RS1000 & RS2000 Rail & Stile Door Systems



Freud's revolutionary system for making cabinet doors combines the flexibility of standard insert tooling with the performance of resharpenable TiCo™ Hi-Density Carbide knives. This gives cabinetmakers the ability to offer over 18 profiles of rail and stiles for cabinet doors at a fraction of the cost of fixed knife cutters.

These cutters are packed with special features like: eased panel slot edges to prevent splintering and improve finishing, zero down time to switch from the moulding cut to the cope cut with matched reverse sets, and profiles that always match even after resharpening.

The RS1000 set contains both cutter heads, groovers, and knives RS-K for cutter head RS-R. Profile knives can be purchased separately.

The RS2000 contains everything in the RS1000, plus nine different pairs of profile knives.

Both sets come with a sample of a rail and stile and complete manual for easy setup. Additional heads can be purchased separately.



(Continued) RS1000 & RS2000 Rail & Stile Door Systems

Set RS1000

Cutter Head	Overall Diameter	Bore Diameter	Rub Collar Number	Groovers Included	Knives Included
RS-S	4-7/16"	1-1/4"	RSC-0#	–	RS-L*
RS-R	4-7/16"	1-1/4"	RSC-0#	RS-K**	–

"#" Determines bore size. See Bushing & Rub Collars for bore selection

*Glass Door and Back Tenon knife for Head RS-S

**Groover Knives for Head RS-S

Set RS2000

Item Number	Overall Dia.(D)	Carbide Height(h)	Large Radius(R)	Shank Dia.(A)	Overall Length(H)
RS-S	4-7/16"	1-1/4"	RSC-0#	–	RS-L*
RS-R	4-7/16"	1-1/4"	RSC-0#	RS-K**	RS-A
					RS-B
					RS-C
					RS-D
					RS-E
					RS-F
					RS-G
					RS-H
					RS-I

"#" Determines bore size. See Bushing & Rub Collars for bore selection

*Glass Door and Back Tenon knife for Head RS-S

**Groover Knives for Head RS-S



Back View of Tenon Joint

This system makes perfect tenon joints, even after it has been sharpened.

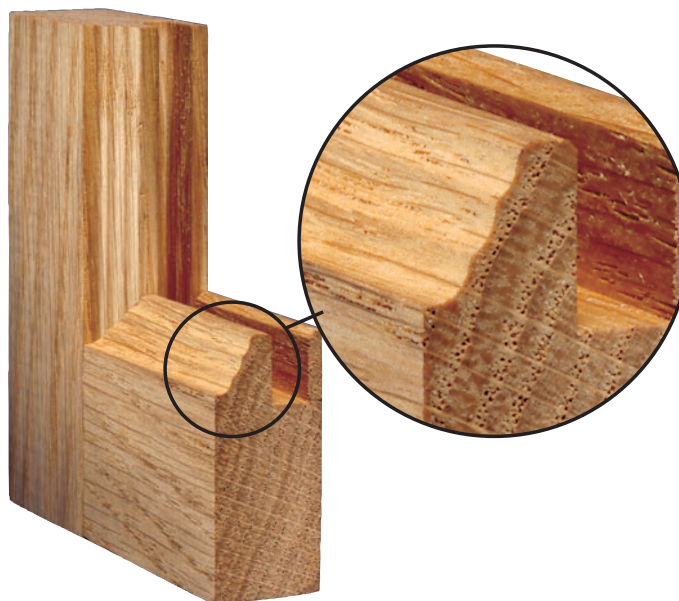

The End of Splintering

Freud's specially designed cutter eliminates the possibility of splintering with oak and other popular woods, by easing edges on the inside of the panel groove. This feature aids finishing by preventing finish build-up at the panel joint which is common with other rail and stile cutters.



Profile Knife RS-A Raised Panel Door Set-Up

Use this set-up when constructing raised panel doors. Eased over edges on inside of panel groove provide less splintering, easier finishing, and easier insertion of panels. Shimming should be done between the cutter heads to achieve the fit required.

Uses: Knife RS-A, Knife RS-L, Head RS-R, and Head RS-S

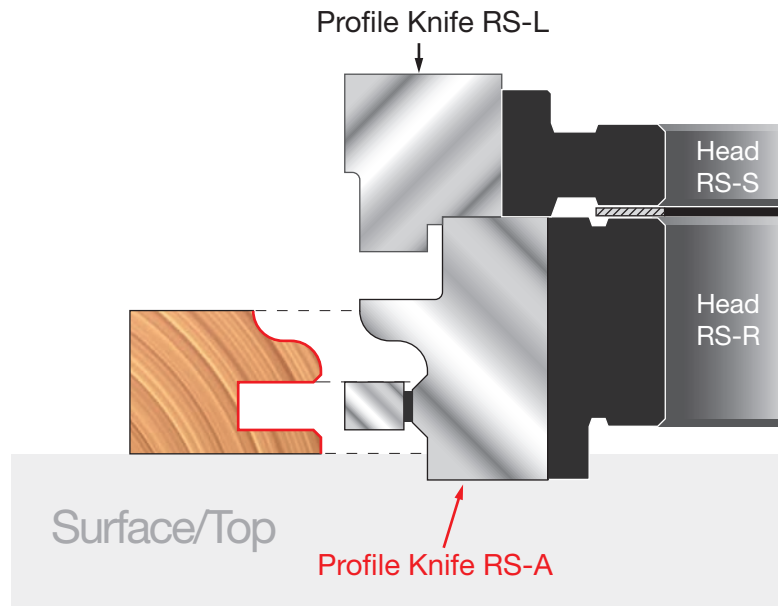
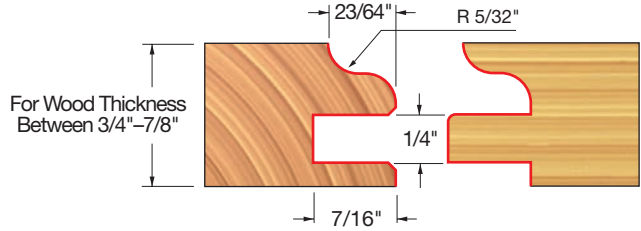
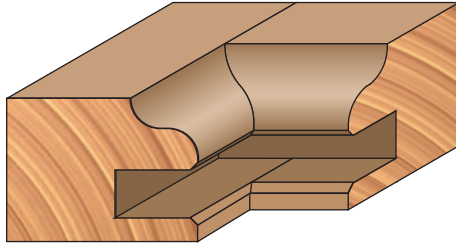

Spindle
in Starting
Position for
Profile Cut

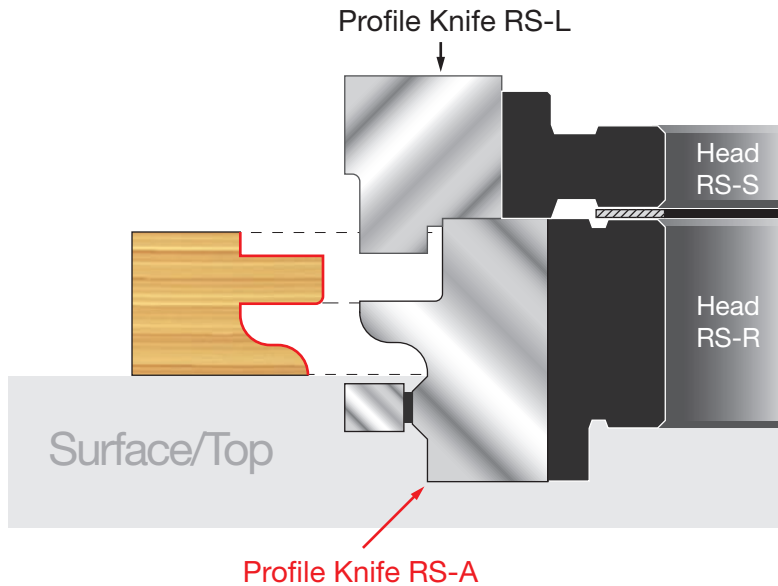
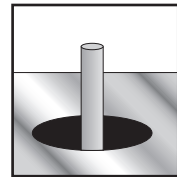

Spindle
Lowered
for Cope Cut

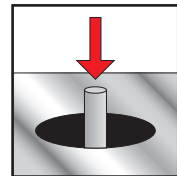

Profile Knife RS-A Glass Panel Door Set-Up



Use this set-up when a rabbeted groove is required to allow the insertion and removal of a glass panel. Use small molding to hold glass in place. No shimming should be needed.

Uses: Knife RS-A, Knife RS-L, Head RS-R, and Head RS-S

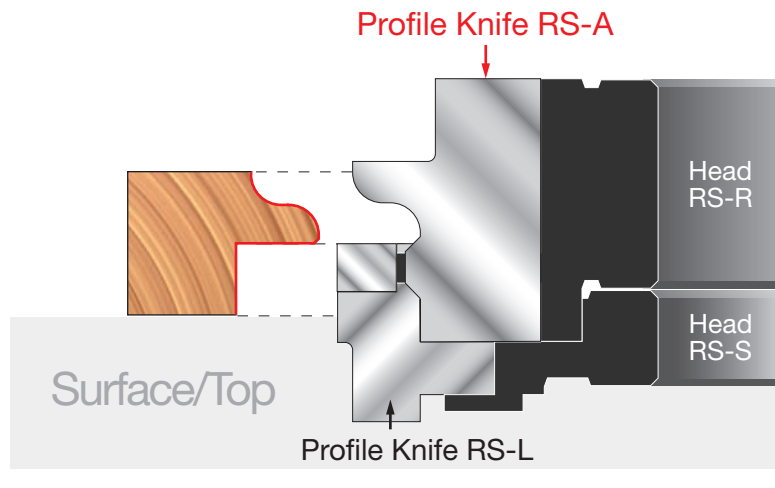
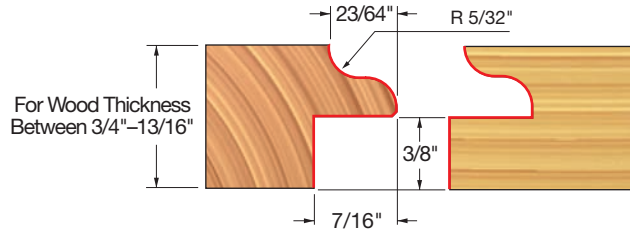
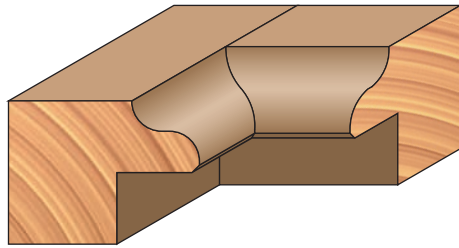

Spindle
in Starting
Position for
Profile Cut

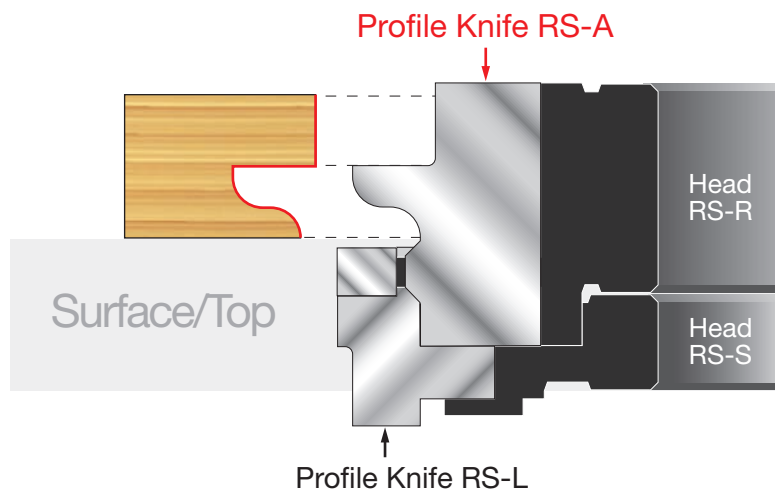
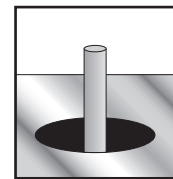

Spindle
Lowered
for Cope Cut

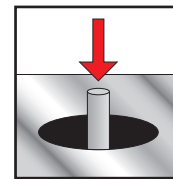



Profile Knife RS-B Raised Panel Door Set-Up

Use this set-up when constructing raised panel doors. Eased over edges on inside of panel groove provide less splintering, easier finishing, and easier insertion of panels. Shimming should be done between the cutter heads to achieve the fit required.

Uses: Knife RS-B, Knife RS-L, Head RS-R, and Head RS-S

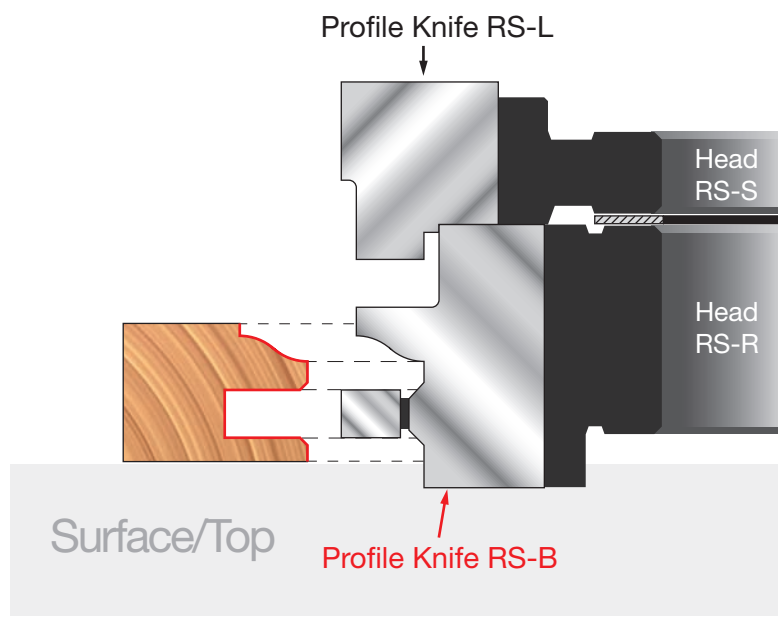
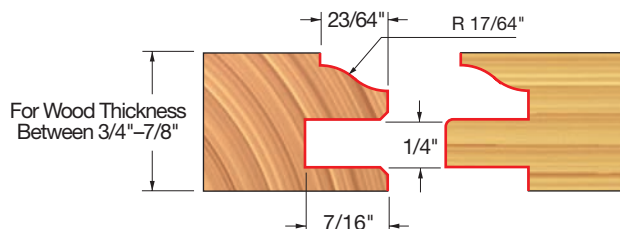
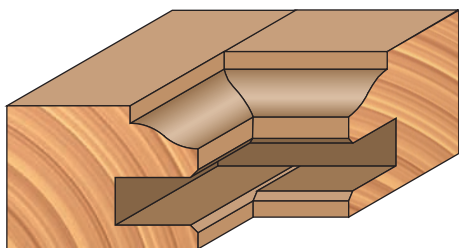

Spindle
in Starting
Position for
Profile Cut

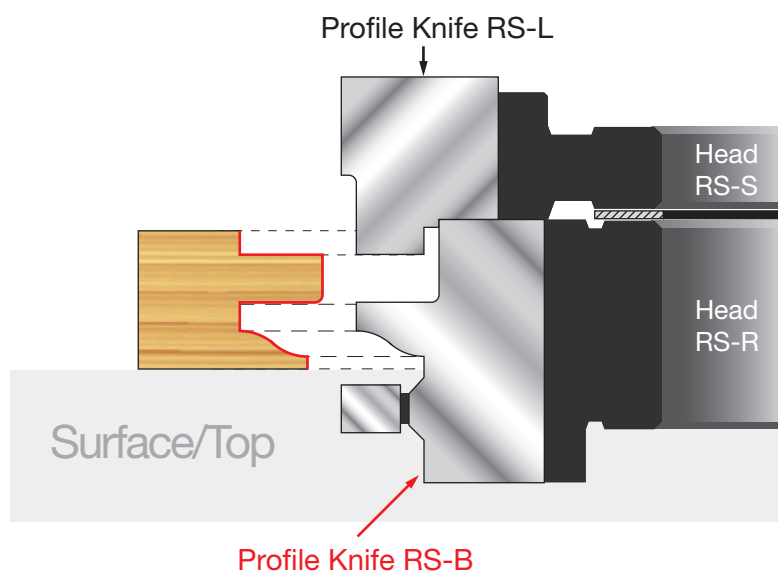
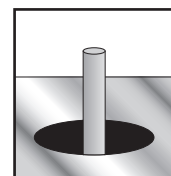

Spindle
Lowered
for Cope Cut

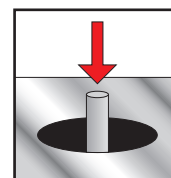

Profile Knife RS-B Glass Panel Door Set-Up



Use this set-up when a rabbeted groove is required to allow the insertion and removal of a glass panel. Use small molding to hold glass in place. No shimming should be needed.

Uses: Knife RS-B, Knife RS-L, Head RS-R, and Head RS-S

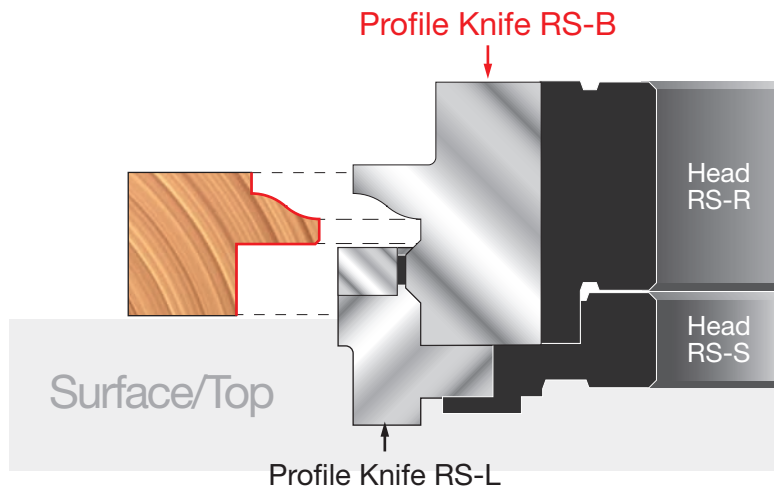
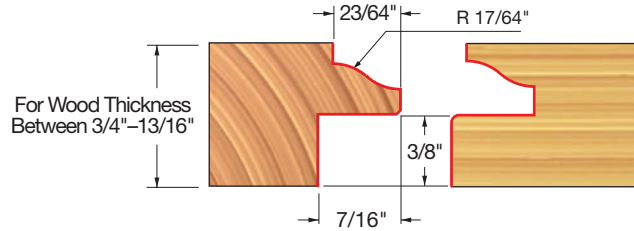
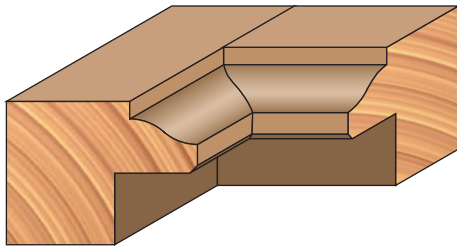

Spindle
in Starting
Position for
Profile Cut

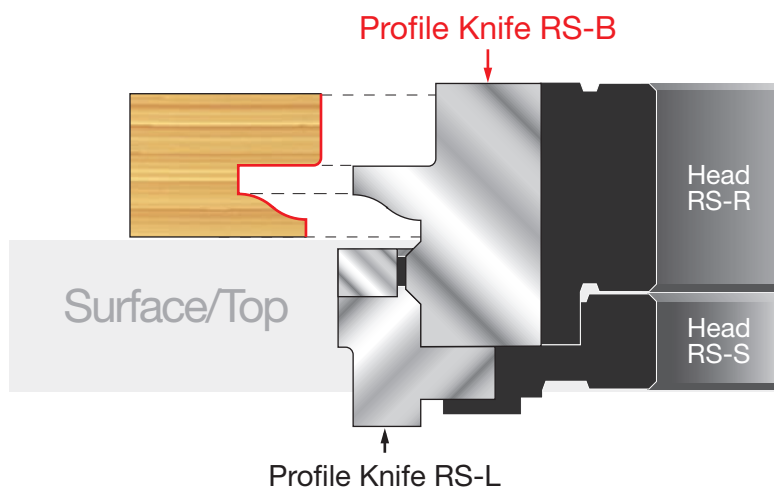
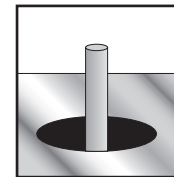

Spindle
Lowered
for Cope Cut

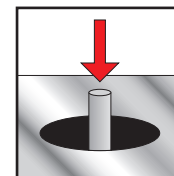



Profile Knife RS-C Raised Panel Door Set-Up

Use this set-up when constructing raised panel doors. Eased over edges on inside of panel groove provide less splintering, easier finishing, and easier insertion of panels. Shimming should be done between the cutter heads to achieve the fit required.

Uses: Knife RS-C, Knife RS-D, Knife RS-L, Head RS-R, and Head RS-S

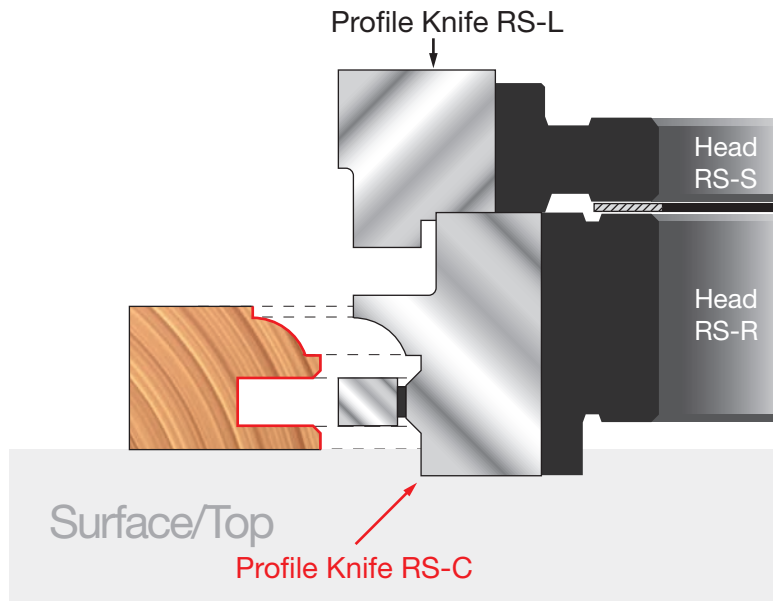
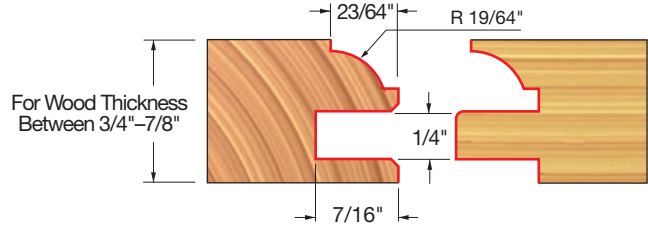
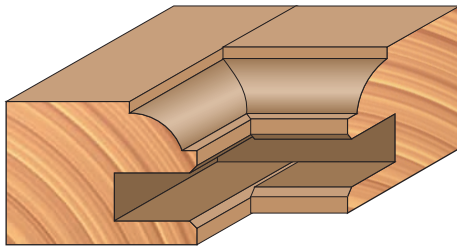

Spindle
in Starting
Position for
Profile Cut

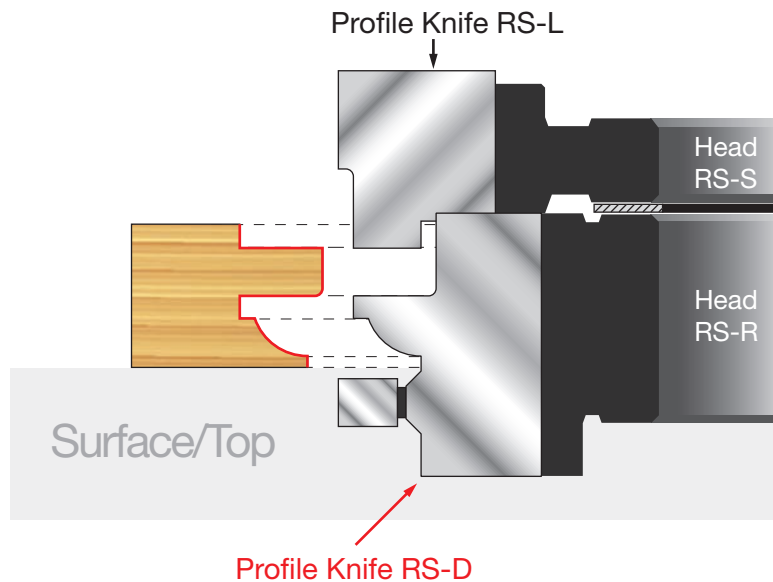
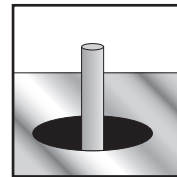

Spindle
Lowered
for Cope Cut

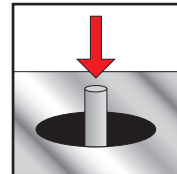

Profile Knife RS-C Glass Panel Door Set-Up



Use this set-up when a rabbeted groove is required to allow the insertion and removal of a glass panel. Use small molding to hold glass in place. No shimming should be needed.

Uses: Knife RS-C, Knife RS-D, Knife RS-L, Head RS-R, and Head RS-S

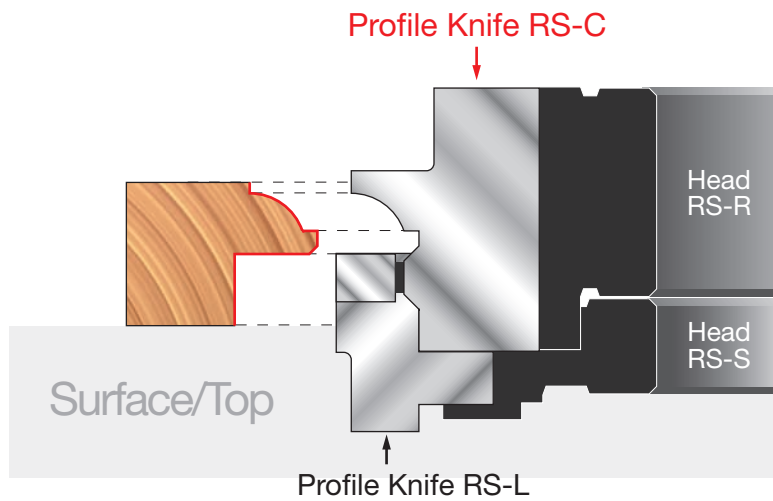
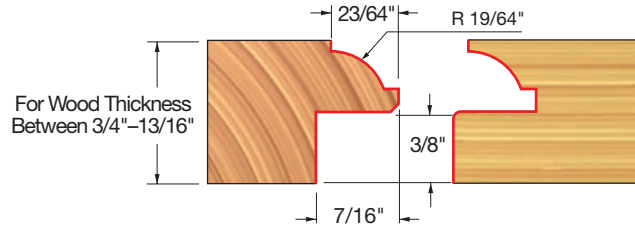
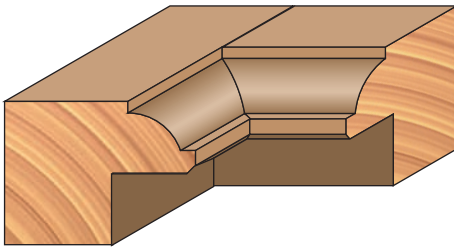

Spindle
in Starting
Position for
Profile Cut

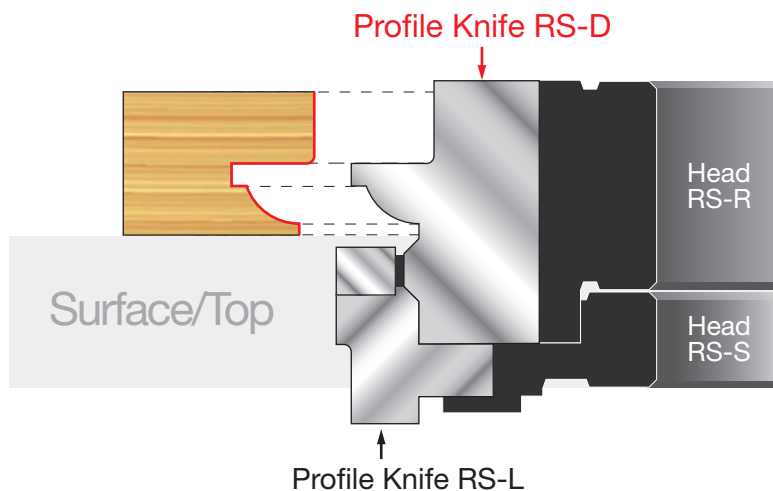
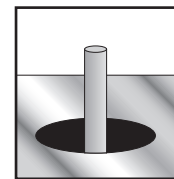

Spindle
Lowered
for Cope Cut

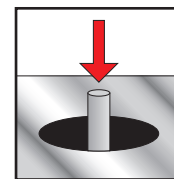



Profile Knife RS-D Raised Panel Door Set-Up

Use this set-up when constructing raised panel doors. Eased over edges on inside of panel groove provide less splintering, easier finishing, and easier insertion of panels. Shimming should be done between the cutter heads to achieve the fit required.

Uses: Knife RS-D, Knife RS-C, Knife RS-L, Head RS-R, and Head RS-S

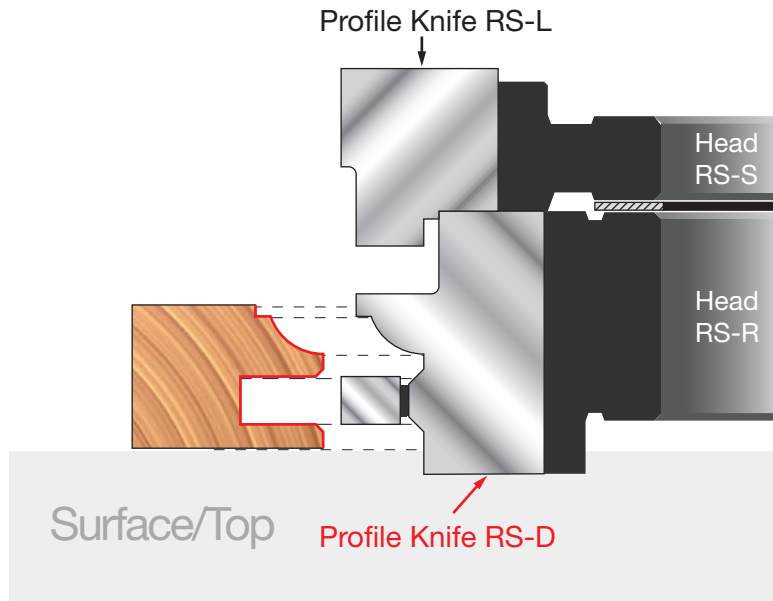
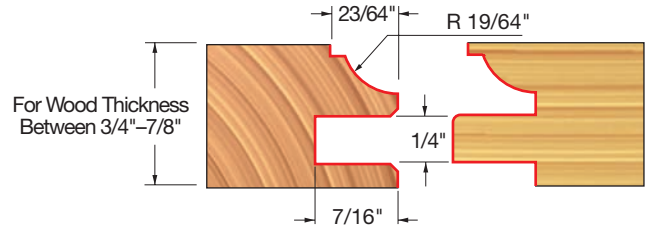
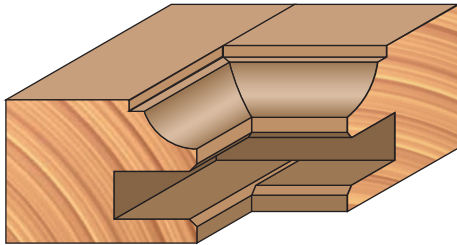

Spindle
in Starting
Position for
Profile Cut

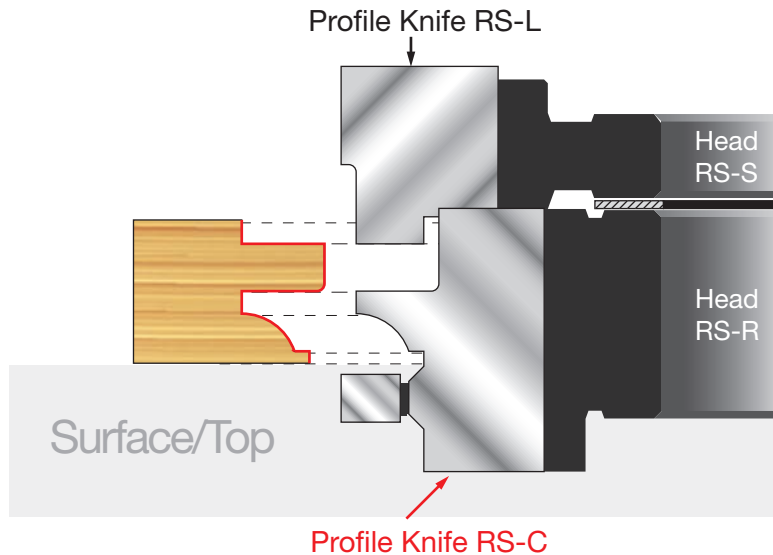
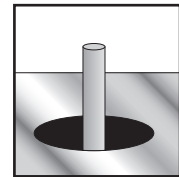

Spindle
Lowered
for Cope Cut

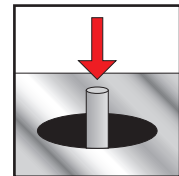

Profile Knife RS-D Glass Panel Door Set-Up



Use this set-up when a rabbeted groove is required to allow the insertion and removal of a glass panel. Use small molding to hold glass in place. No shimming should be needed.

Uses: Knife RS-D, Knife RS-C, Knife RS-L, Head RS-R, and Head RS-S

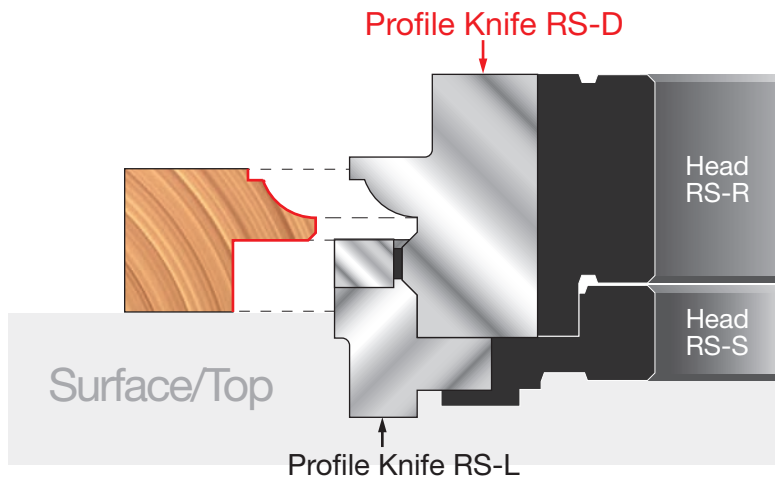
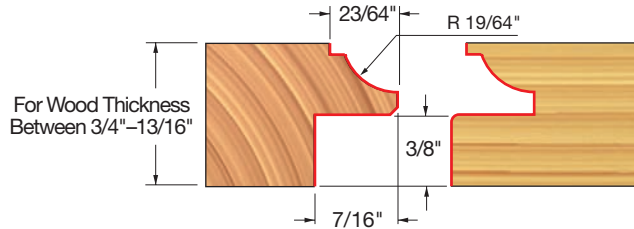
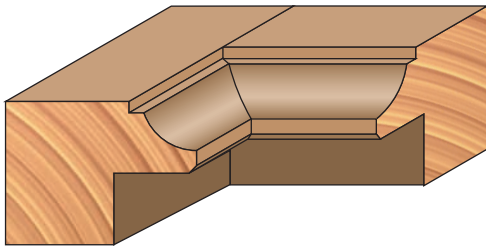

Spindle
in Starting
Position for
Profile Cut

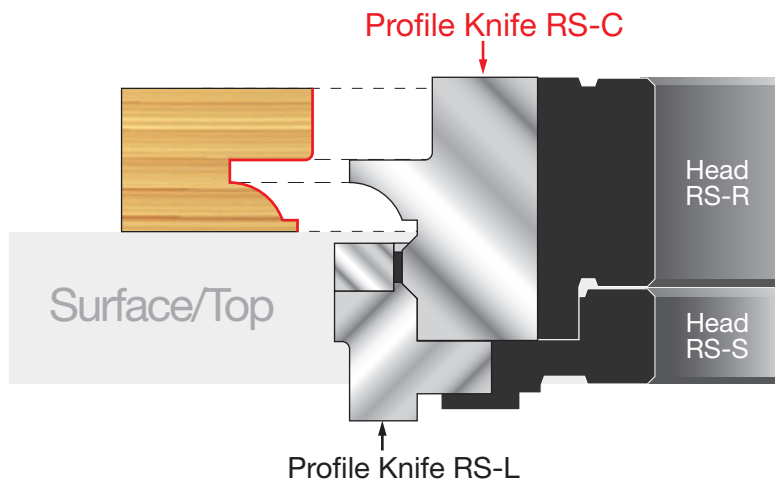
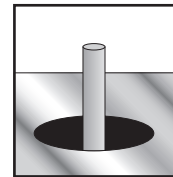

Spindle
Lowered
for Cope Cut

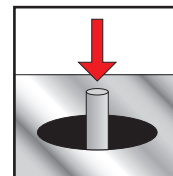



Profile Knife RS-E Raised Panel Door Set-Up

Use this set-up when constructing raised panel doors. Eased over edges on inside of panel groove provide less splintering, easier finishing, and easier insertion of panels. Shimming should be done between the cutter heads to achieve the fit required.

Uses: Knife RS-E, Knife RS-F, Knife RS-L, Head RS-R, and Head RS-S

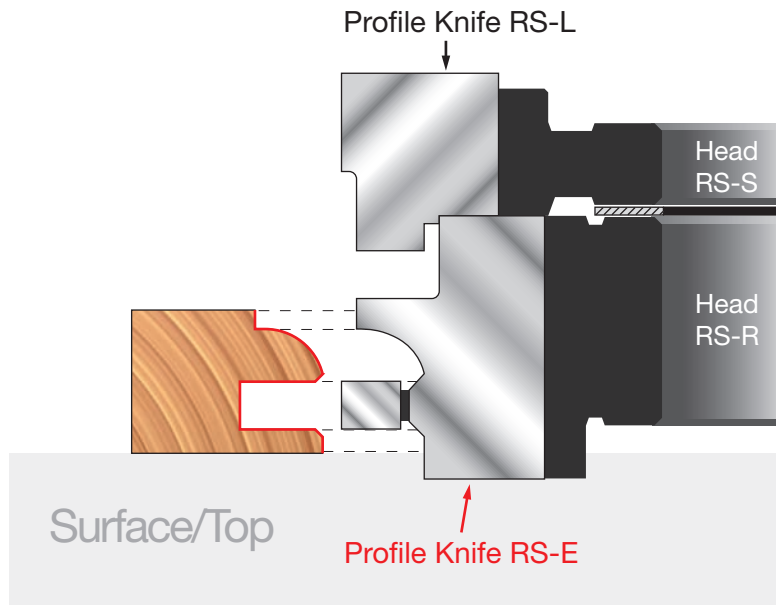
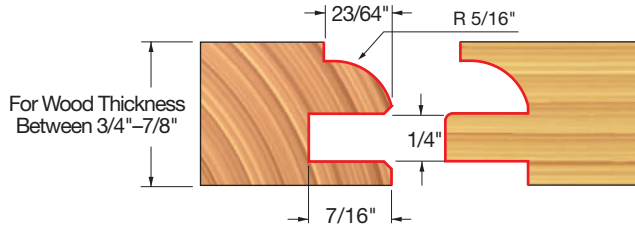
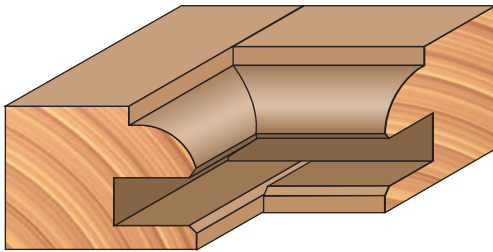

Spindle
in Starting
Position for
Profile Cut

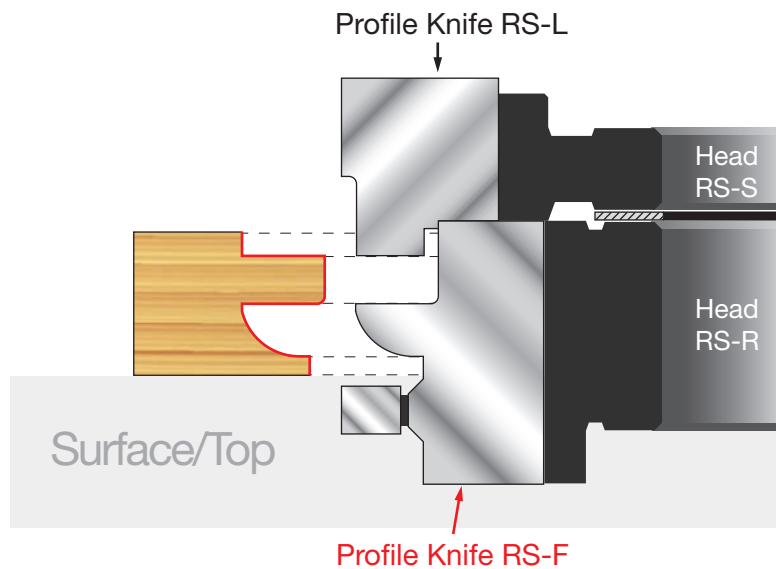
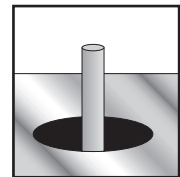

Spindle
Lowered
for Cope Cut

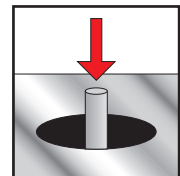

Profile Knife RS-E Glass Panel Door Set-Up



Use this set-up when a rabbeted groove is required to allow the insertion and removal of a glass panel. Use small molding to hold glass in place. No shimming should be needed.

Uses: Knife RS-E, Knife RS-F, Knife RS-L, Head RS-R, and Head RS-S

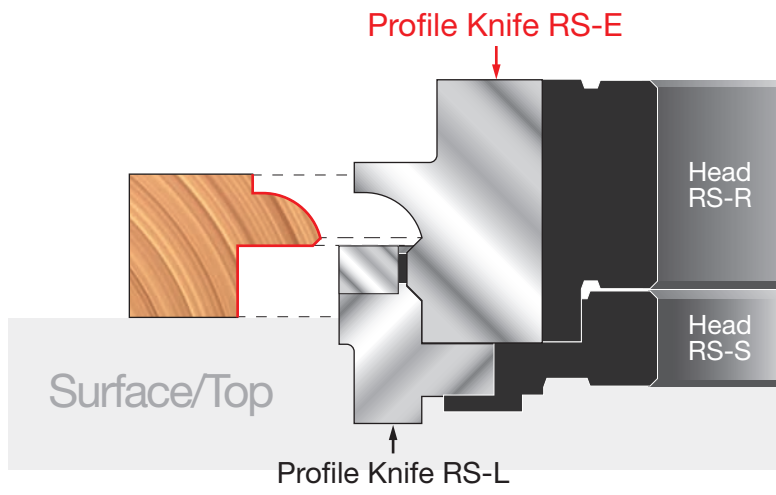
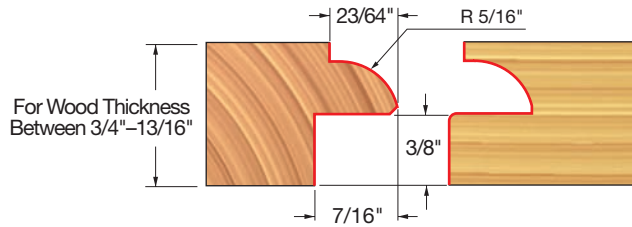
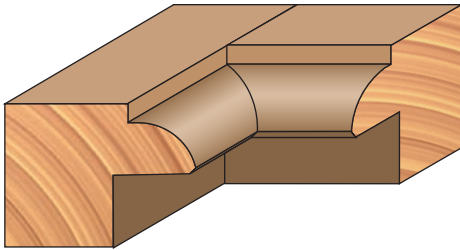

Spindle
in Starting
Position for
Profile Cut

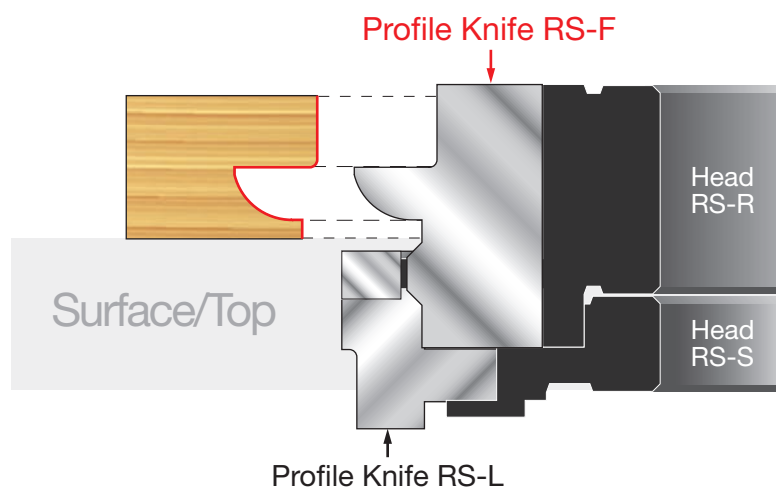
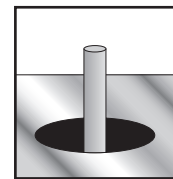

Spindle
Lowered
for Cope Cut

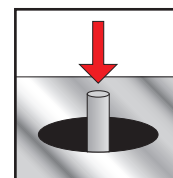



Profile Knife RS-F Raised Panel Door Set-Up

Use this set-up when constructing raised panel doors. Eased over edges on inside of panel groove provide less splintering, easier finishing, and easier insertion of panels. Shimming should be done between the cutter heads to achieve the fit required.

Uses: Knife RS-F, Knife RS-E, Knife RS-L, Head RS-R, and Head RS-S

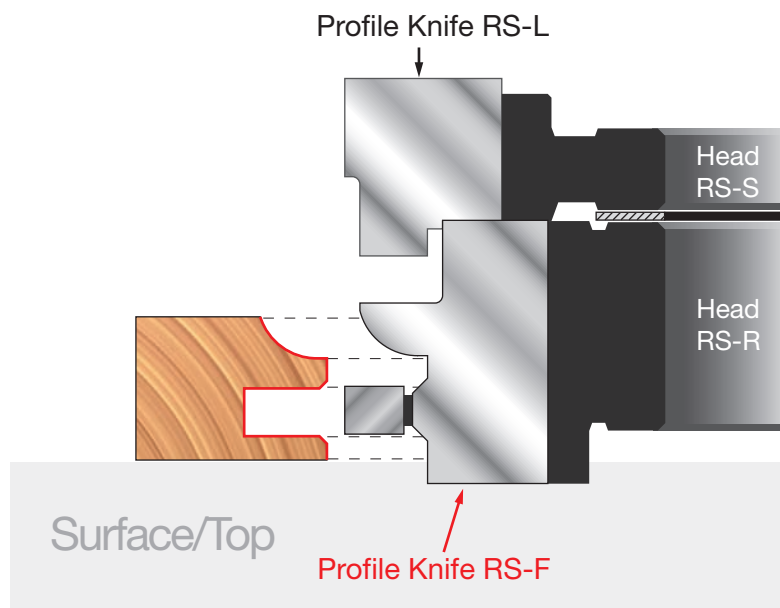
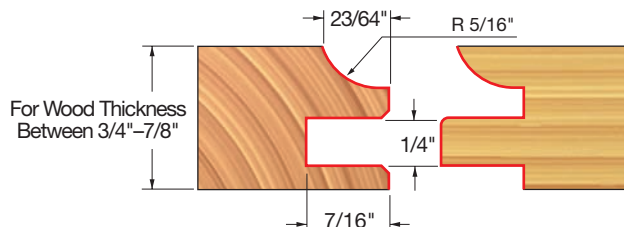
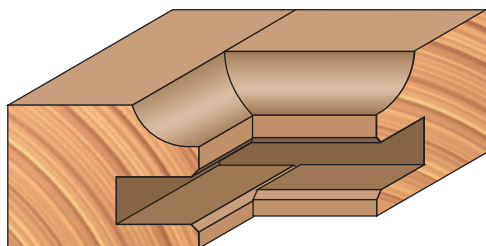

Spindle
in Starting
Position for
Profile Cut

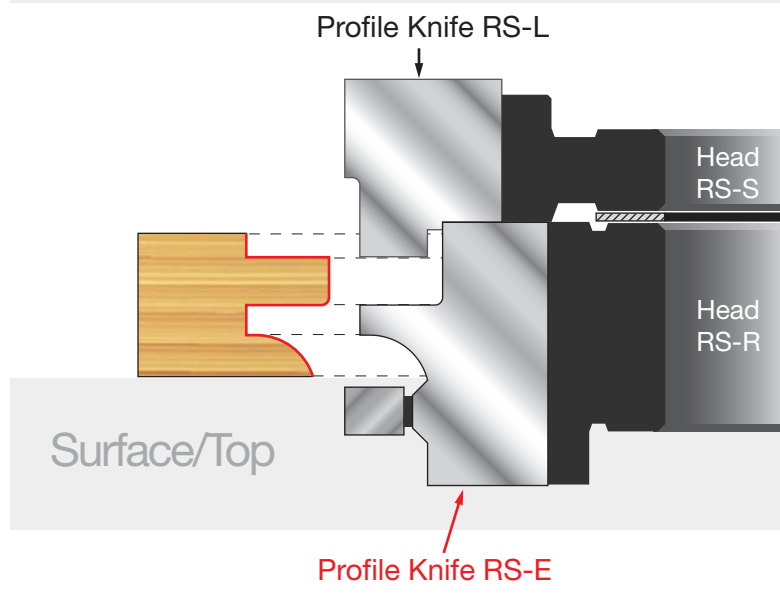
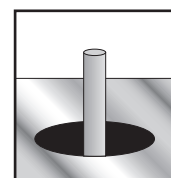

Spindle
Lowered
for Cope Cut

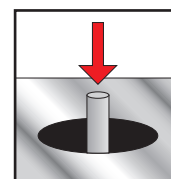

Profile Knife RS-F Glass Panel Door Set-Up



Use this set-up when a rabbeted groove is required to allow the insertion and removal of a glass panel. Use small molding to hold glass in place. No shimming should be needed.

Uses: Knife RS-F, Knife RS-E, Knife RS-L, Head RS-R, and Head RS-S

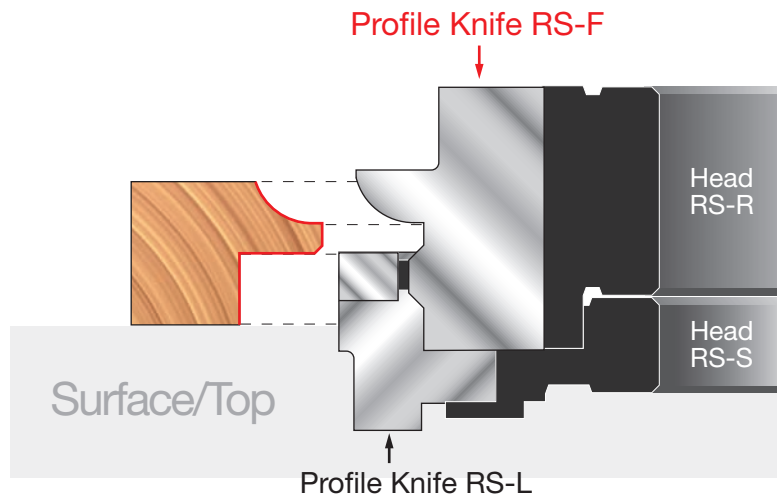
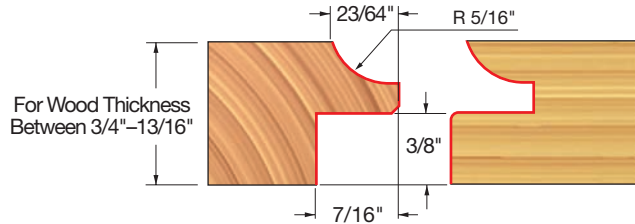
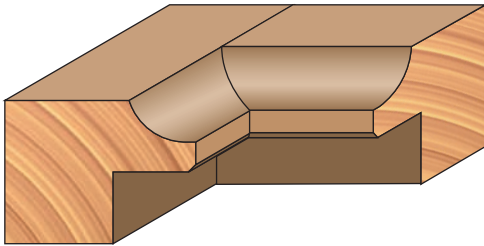

Spindle
in Starting
Position for
Profile Cut

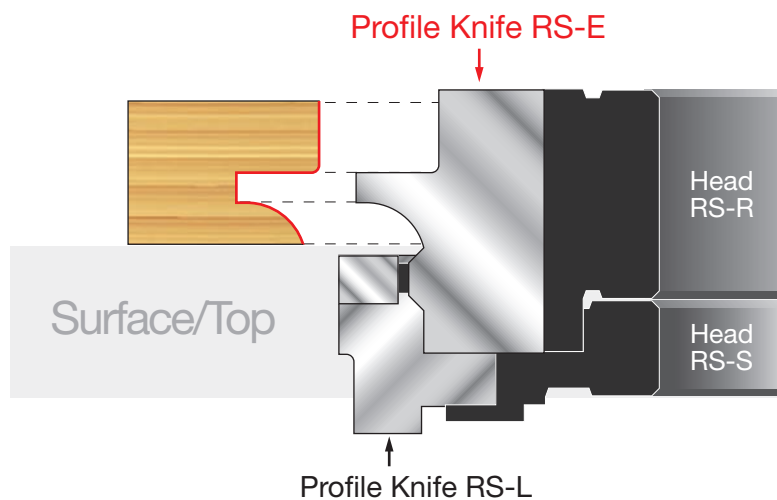
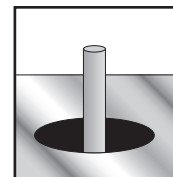

Spindle
Lowered
for Cope Cut

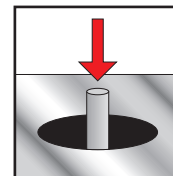



Profile Knife RS-G Raised Panel Door Set-Up

Use this set-up when constructing raised panel doors. Eased over edges on inside of panel groove provide less splintering, easier finishing, and easier insertion of panels. Shimming should be done between the cutter heads to achieve the fit required.

Uses: Knife RS-G, Knife RS-H, Knife RS-L, Head RS-R, and Head RS-S

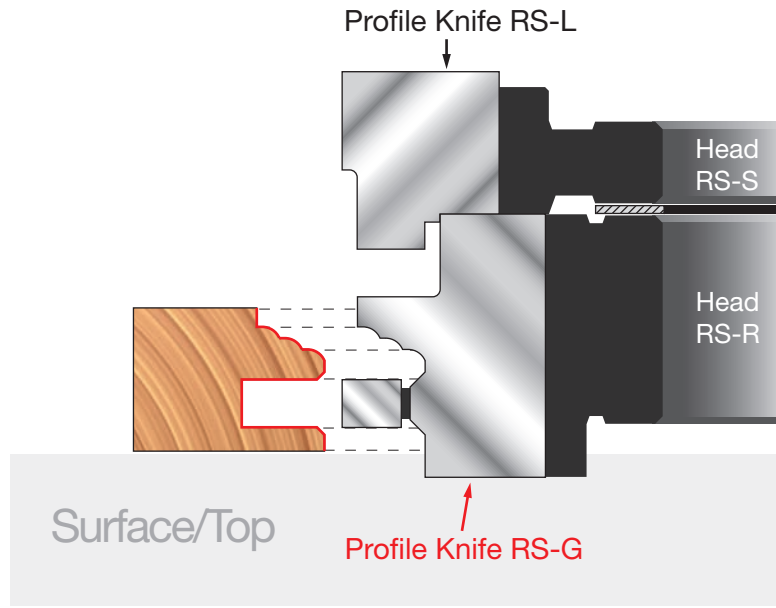
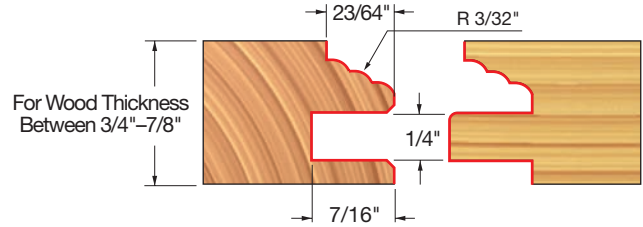
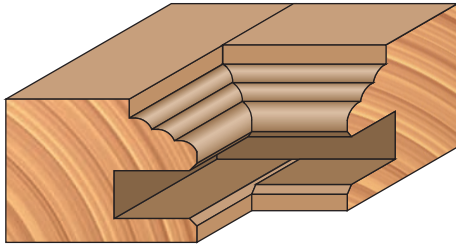

Spindle
in Starting
Position for
Profile Cut

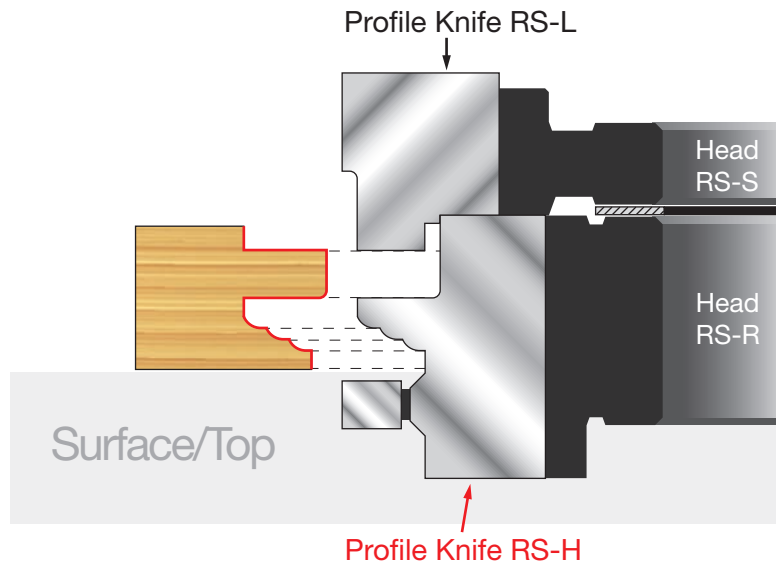
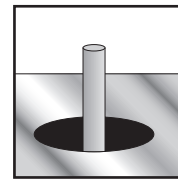

Spindle
Lowered
for Cope Cut

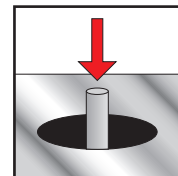

Profile Knife RS-G Glass Panel Door Set-Up



Use this set-up when a rabbeted groove is required to allow the insertion and removal of a glass panel. Use small molding to hold glass in place. No shimming should be needed.

Uses: Knife RS-G, Knife RS-H, Knife RS-L, Head RS-R, and Head RS-S

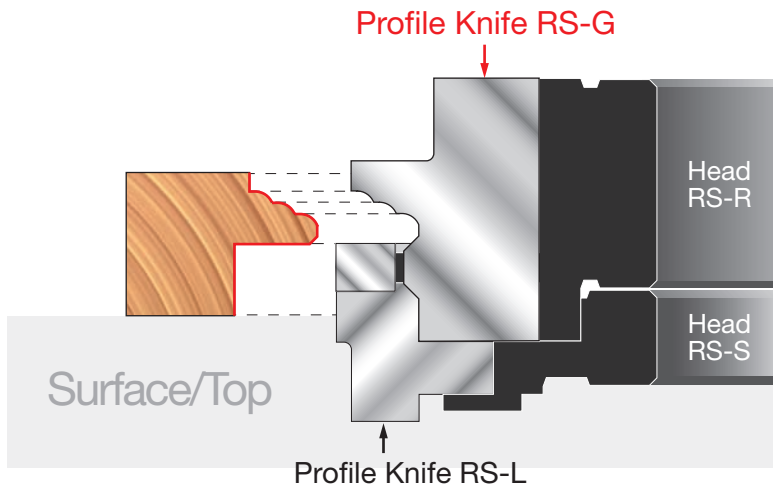
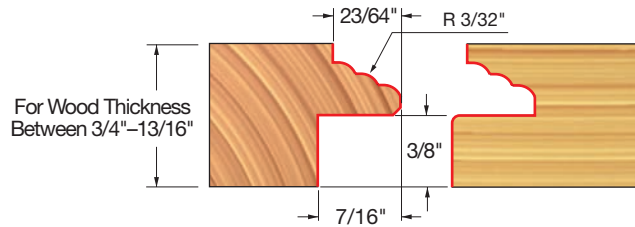
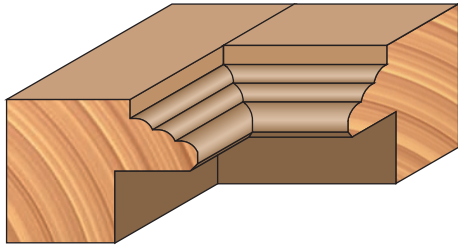

Spindle
in Starting
Position for
Profile Cut

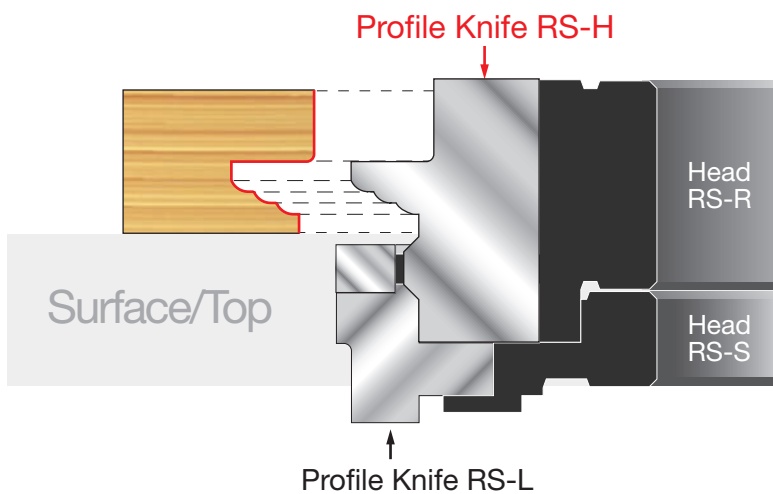
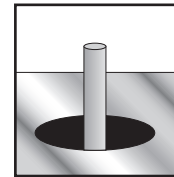

Spindle
Lowered
for Cope Cut

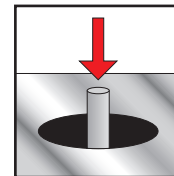



Profile Knife RS-H Glass Panel Door Set-Up

Use this set-up when constructing raised panel doors. Eased over edges on inside of panel groove provide less splintering, easier finishing, and easier insertion of panels. Shimming should be done between the cutter heads to achieve the fit required.

Uses: Knife RS-H, Knife RS-G, Knife RS-L, Head RS-R, and Head RS-S

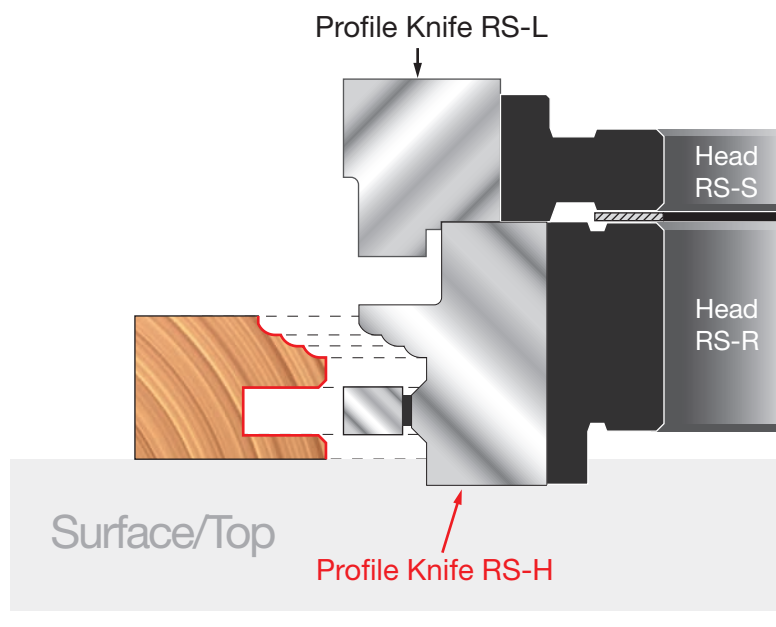
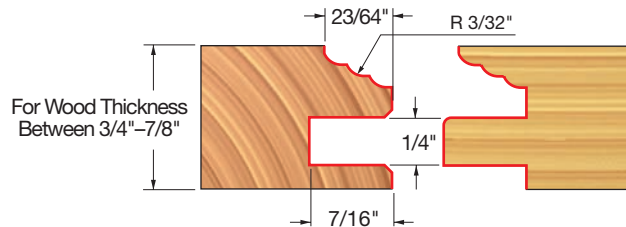
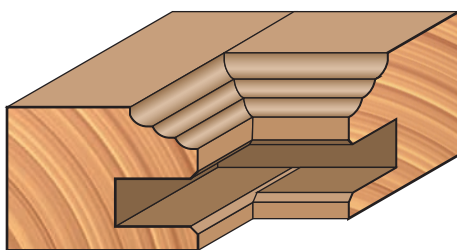

Spindle
in Starting
Position for
Profile Cut

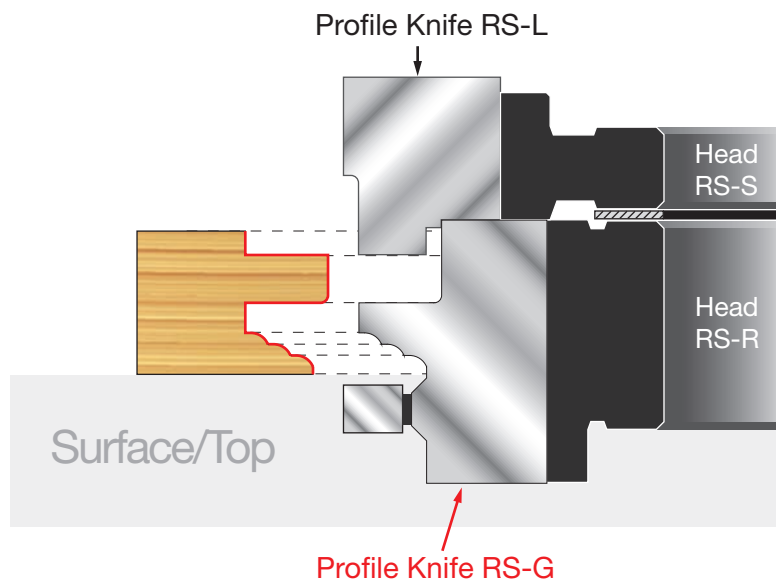
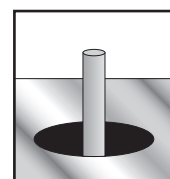

Spindle
Lowered
for Cope Cut

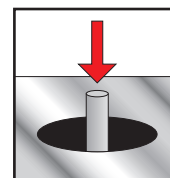

Profile Knife RS-H Glass Panel Door Set-Up



Use this set-up when a rabbeted groove is required to allow the insertion and removal of a glass panel. Use small molding to hold glass in place. No shimming should be needed.

Uses: Knife RS-H, Knife RS-G, Knife RS-L, Head RS-R, and Head RS-S

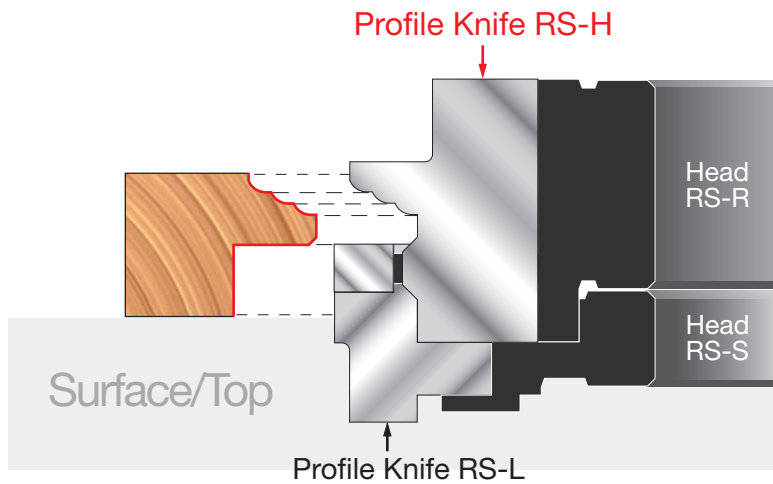
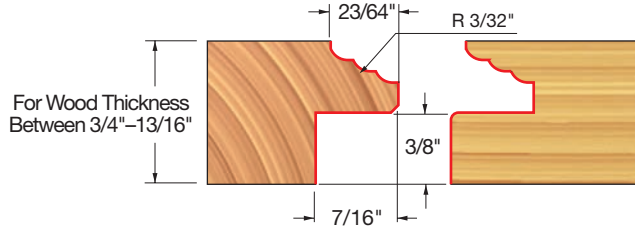
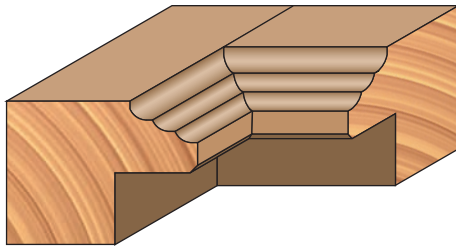

Spindle
in Starting
Position for
Profile Cut

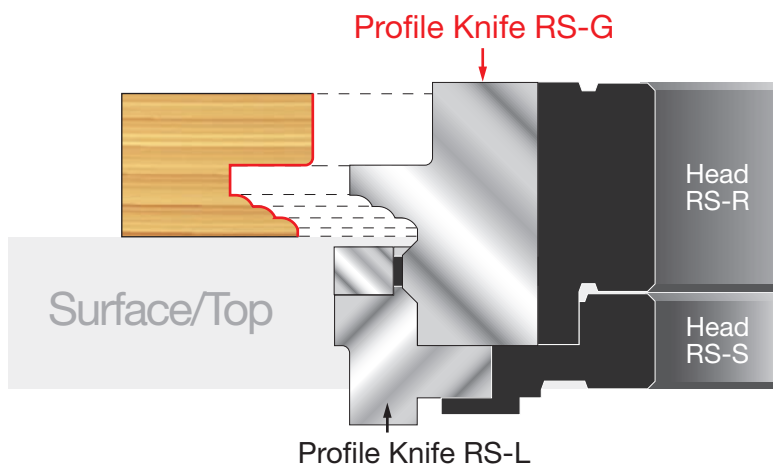
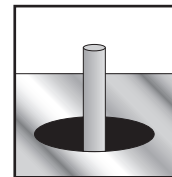

Spindle
Lowered
for Cope Cut

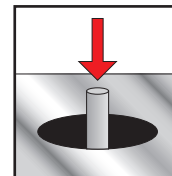



Profile Knife RS-I Raised Panel Door Set-Up

Use this set-up when constructing raised panel doors. Eased over edges on inside of panel groove provide less splintering, easier finishing, and easier insertion of panels. Shimming should be done between the cutter heads to achieve the fit required.

Uses: Knife RS-I, Knife RS-L, Head RS-R, and Head RS-S

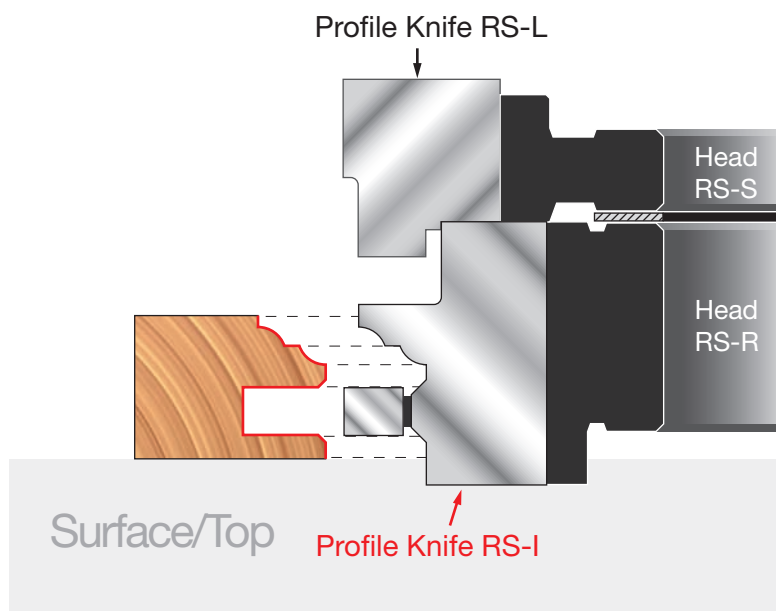
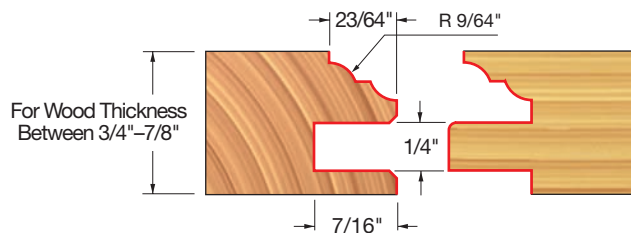
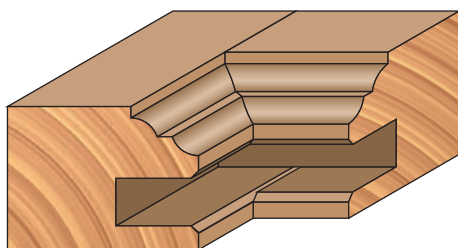

Spindle
in Starting
Position for
Profile Cut

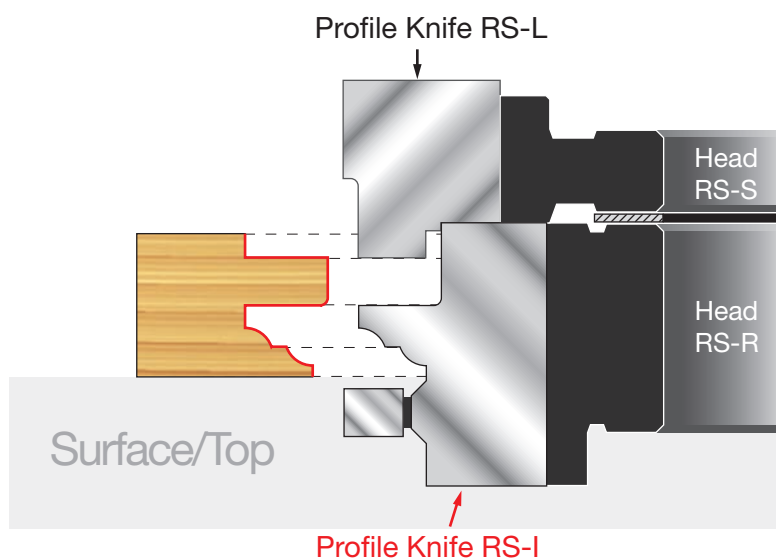
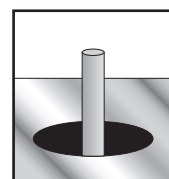

Spindle
Lowered
for Cope Cut

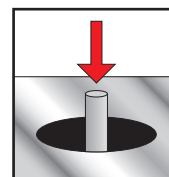

Profile Knife RS-I Glass Panel Door Set-Up



Use this set-up when a rabbeted groove is required to allow the insertion and removal of a glass panel. Use small molding to hold glass in place. No shimming should be needed.

Uses: Knife RS-I, Knife RS-L, Head RS-R, and Head RS-S

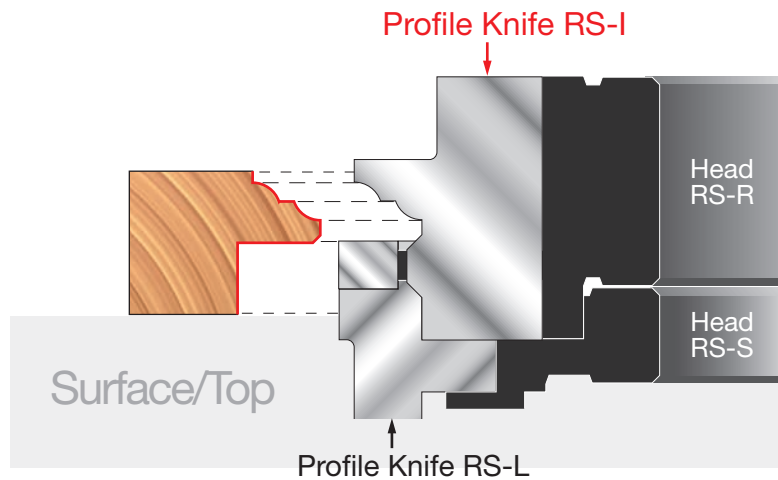
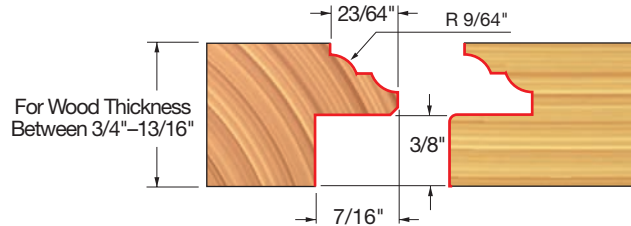
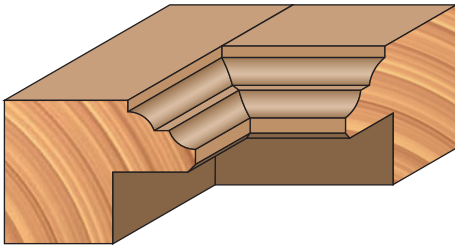

Spindle
in Starting
Position for
Profile Cut

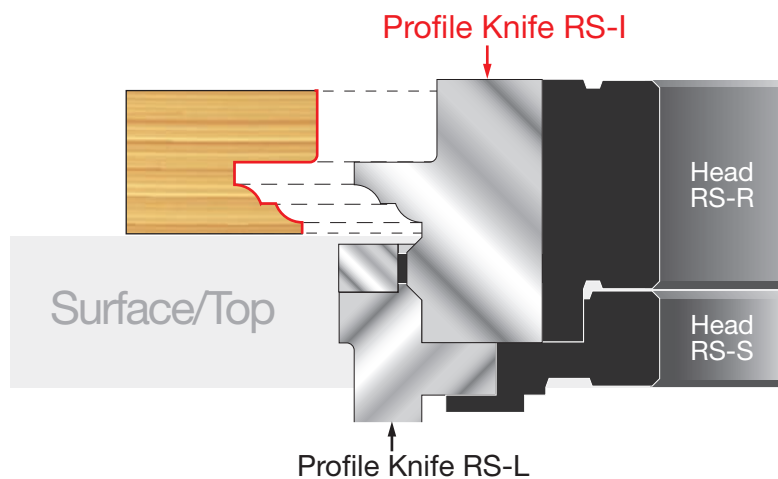
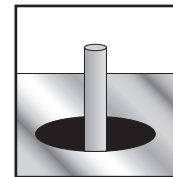

Spindle
Lowered
for Cope Cut

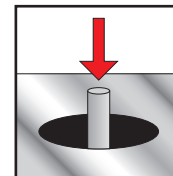

One Piece Door Edge Profile Cutters



These profile knives are used with cutterhead DE-1000 to provide a smooth edge treatment on cabinet doors. Profile allows opening of cabinet doors and drawers without pulls.

Uses: Head **DE-1000** and Selected Profile Knives

Cutterhead
DE-1000



Item Number	Overall Dia.	Carbide Height	Bore Diameter
DE-1000	3-63/64"	1-37/64"	1-1/4"

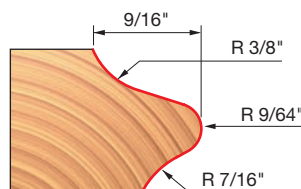

Profile Knife DE-A
Head DE-1000

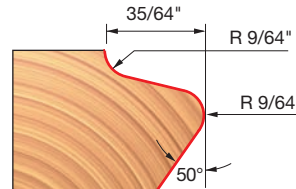

Profile Knife DE-B
Head DE-1000

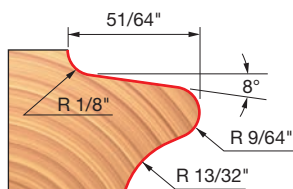

Profile Knife DE-C
Head DE-1000

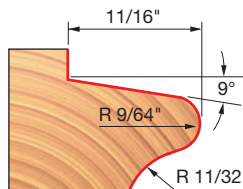

Profile Knife DE-D
Head DE-1000

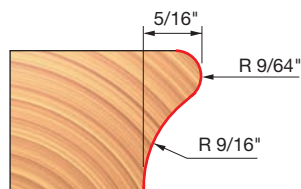

Profile Knife DE-E
Head DE-1000

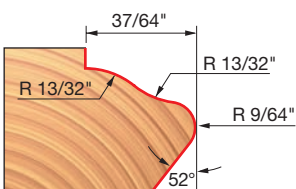

Profile Knife DE-F
Head DE-1000

272

Two Piece 32mm Door Edge Profile Cutters



This flexible system will cut a wide variety of door edge profiles particularly suited for cabinets using the 32mm system. The heads can be used alone or in combination with each other. Profile allows opening of cabinet doors and drawers without pulls.

Uses: Head **DE320-U**, and selected profile knives for under cut
and Head **DE320-T** and selected profile knives for door edge profile.

Item Number	Overall Dia.	Carbide Height	Bore Diameter
DE320-T	4-17/64"	63/64"	1-1/4"
DE320-U	3-1/2"	25/32"	1-1/4"

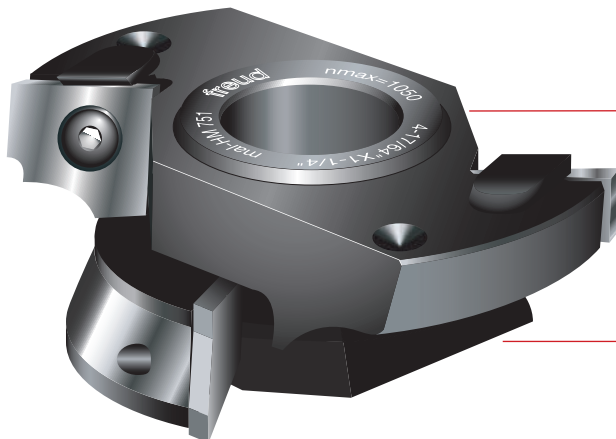

(Top)
Cutterhead
DE320-T

(Bottom)
Cutterhead
DE320-U

All Profile Drawings 1:1 Scale

Red Item Numbers Indicate 1-1/4" Bore

(Continued) Two Piece 32mm Door Edge Profile Cutters

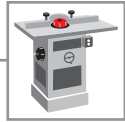

Top Profile Cutter Knives For Cutterhead DE320-T:

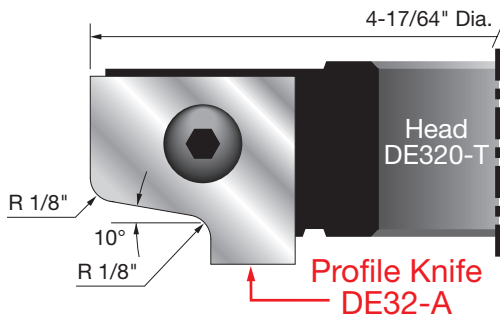

Profile Knife DE32-A
Head DE320-T (Top)



Profile Knife DE32-A
Head DE320-T (Top)
Profile Knife DE32-J
Head DE320-U (Bottom)



Profile Knife DE32-A
Head DE320-T (Top)
Profile Knife DE32-K
Head DE320-U (Bottom)

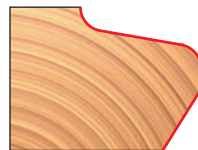

Profile Knife DE32-A
Head DE320-T (Top)
Profile Knife DE32-L
Head DE320-U (Bottom)

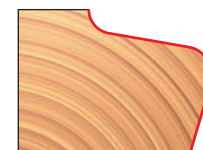

Profile Knife DE32-A
Head DE320-T (Top)
Profile Knife DE32-M
Head DE320-U (Bottom)

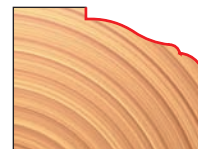
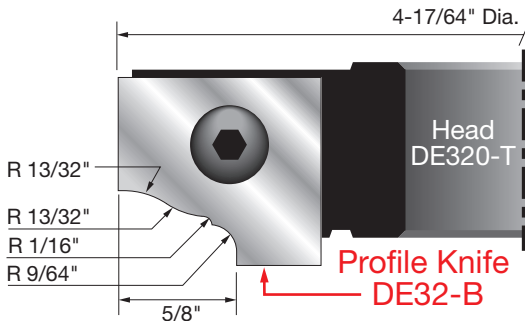

Profile Knife DE32-B
Head DE320-T (Top)



Profile Knife DE32-B
Head DE320-T (Top)
Profile Knife DE32-J
Head DE320-U (Bottom)

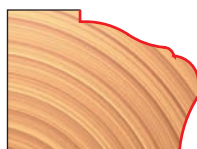

Profile Knife DE32-B
Head DE320-T (Top)
Profile Knife DE32-K
Head DE320-U (Bottom)

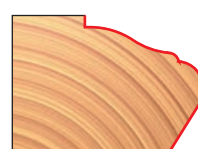

Profile Knife DE32-B
Head DE320-T (Top)
Profile Knife DE32-L
Head DE320-U (Bottom)

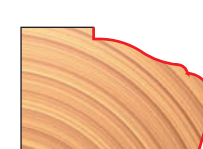

Profile Knife DE32-B
Head DE320-T (Top)
Profile Knife DE32-M
Head DE320-U (Bottom)

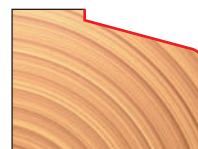
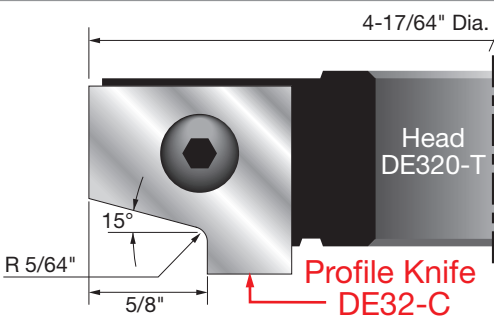

Profile Knife DE32-C
Head DE320-T (Top)



Profile Knife DE32-C
Head DE320-T (Top)
Profile Knife DE32-J
Head DE320-U (Bottom)

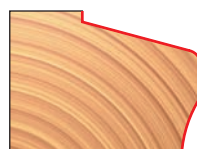

Profile Knife DE32-C
Head DE320-T (Top)
Profile Knife DE32-K
Head DE320-U (Bottom)

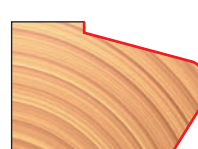

Profile Knife DE32-C
Head DE320-T (Top)
Profile Knife DE32-L
Head DE320-U (Bottom)

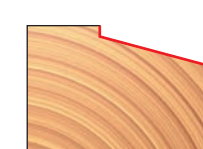

Profile Knife DE32-C
Head DE320-T (Top)
Profile Knife DE32-M
Head DE320-U (Bottom)

Red Item Numbers Indicate 1-1/4" Bore

All Profile Drawings 1:1 Scale



(Continued)

Two Piece 32mm Door Edge Profile Cutters

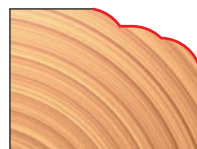
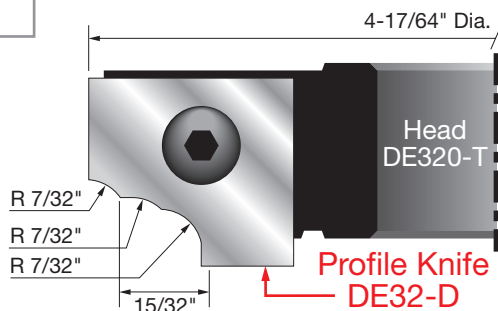

Profile Knife DE32-D
Head DE320-T (Top)



Profile Knife DE32-D
Head DE320-T (Top)
Profile Knife DE32-J
Head DE320-U (Bottom)

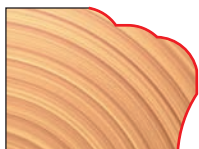

Profile Knife DE32-D
Head DE320-T (Top)
Profile Knife DE32-K
Head DE320-U (Bottom)

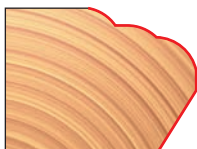

Profile Knife DE32-D
Head DE320-T (Top)
Profile Knife DE32-L
Head DE320-U (Bottom)

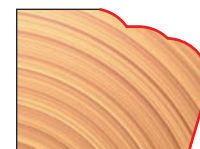

Profile Knife DE32-D
Head DE320-T (Top)
Profile Knife DE32-M
Head DE320-U (Bottom)

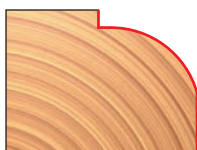
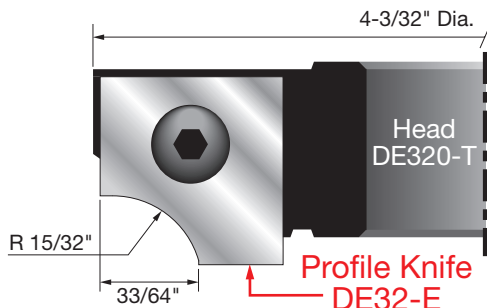

Profile Knife DE32-E
Head DE320-T (Top)



Profile Knife DE32-E
Head DE320-T (Top)
Profile Knife DE32-J
Head DE320-U (Bottom)

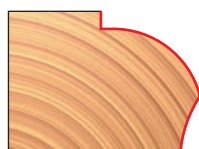

Profile Knife DE32-E
Head DE320-T (Top)
Profile Knife DE32-K
Head DE320-U (Bottom)

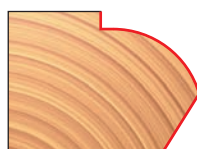

Profile Knife DE32-E
Head DE320-T (Top)
Profile Knife DE32-L
Head DE320-U (Bottom)

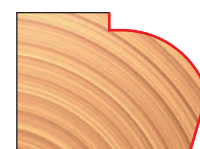

Profile Knife DE32-E
Head DE320-T (Top)
Profile Knife DE32-M
Head DE320-U (Bottom)

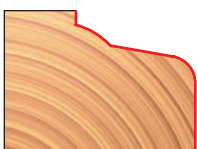
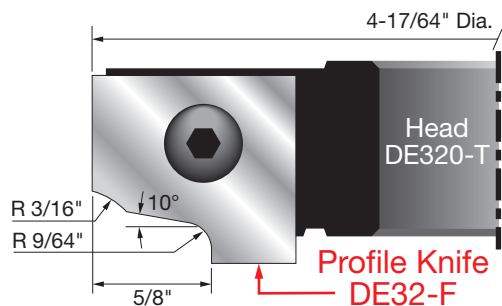

Profile Knife DE32-F
Head DE320-T (Top)



Profile Knife DE32-F
Head DE320-T (Top)
Profile Knife DE32-J
Head DE320-U (Bottom)

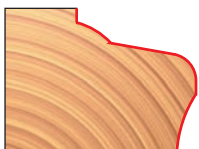

Profile Knife DE32-F
Head DE320-T (Top)
Profile Knife DE32-K
Head DE320-U (Bottom)



Profile Knife DE32-F
Head DE320-T (Top)
Profile Knife DE32-L
Head DE320-U (Bottom)

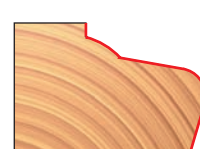

Profile Knife DE32-F
Head DE320-T (Top)
Profile Knife DE32-M
Head DE320-U (Bottom)

(Continued) Two Piece 32mm Door Edge Profile Cutters

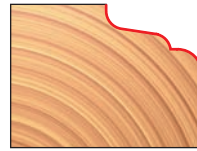
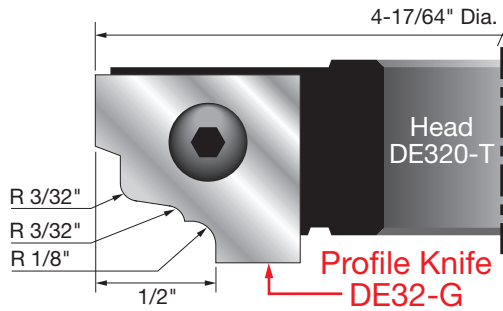
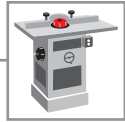

Profile Knife DE32-G
Head DE320-T (Top)



Profile Knife DE32-G
Head DE320-T (Top)
Profile Knife DE32-J
Head DE320-U (Bottom)



Profile Knife DE32-G
Head DE320-T (Top)
Profile Knife DE32-K
Head DE320-U (Bottom)

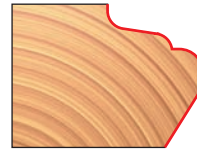

Profile Knife DE32-G
Head DE320-T (Top)
Profile Knife DE32-L
Head DE320-U (Bottom)



Profile Knife DE32-G
Head DE320-T (Top)
Profile Knife DE32-M
Head DE320-U (Bottom)

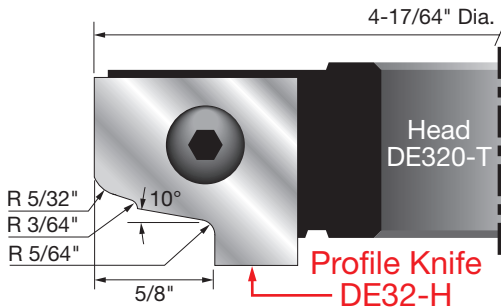

Profile Knife DE32-H
Head DE320-T (Top)



Profile Knife DE32-H
Head DE320-T (Top)
Profile Knife DE32-J
Head DE320-U (Bottom)

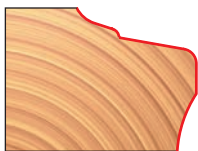

Profile Knife DE32-H
Head DE320-T (Top)
Profile Knife DE32-K
Head DE320-U (Bottom)

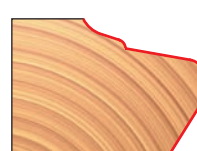

Profile Knife DE32-H
Head DE320-T (Top)
Profile Knife DE32-L
Head DE320-U (Bottom)

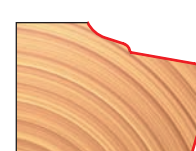

Profile Knife DE32-H
Head DE320-T (Top)
Profile Knife DE32-M
Head DE320-U (Bottom)

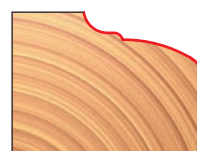
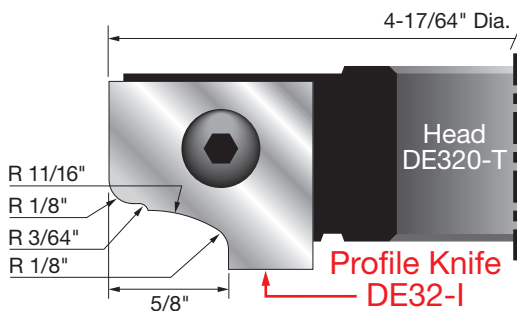

Profile Knife DE32-I
Head DE320-T (Top)



Profile Knife DE32-I
Head DE320-T (Top)
Profile Knife DE32-J
Head DE320-U (Bottom)

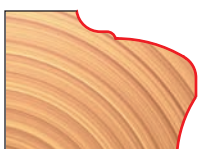

Profile Knife DE32-I
Head DE320-T (Top)
Profile Knife DE32-K
Head DE320-U (Bottom)



Profile Knife DE32-I
Head DE320-T (Top)
Profile Knife DE32-L
Head DE320-U (Bottom)



Profile Knife DE32-I
Head DE320-T (Top)
Profile Knife DE32-M
Head DE320-U (Bottom)

Red Item Numbers Indicate 1-1/4" Bore

All Profile Drawings 1:1 Scale



(Continued)

Two Piece 32mm Door Edge Profile Cutters

Bottom Profile Cutter Knives For Cutterhead DE320-U:

How to Select the Proper Bottom Profile

The bottom edge profiles were designed to work with today's European concealed boss hinges used in 32mm style cabinets. These profiles provide the maximum aesthetic look while maintaining door integrity. From the illustration below, if T is 3mm or more, then bottom profile knives DE32-K and DE32-M can be used (typical with standard hinges). If T is 6mm or more, then bottom profile knives DE32-J and DE32-L can be used.

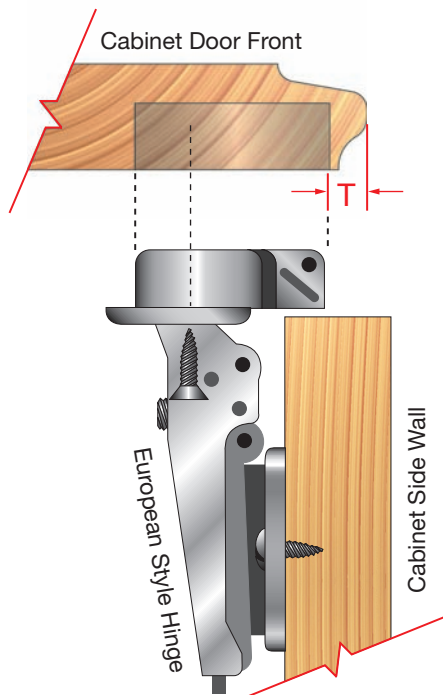

Drawing Not To Scale

Profile Knife DE32-J
Head DE320-U

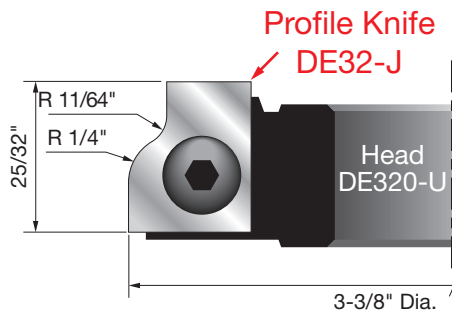
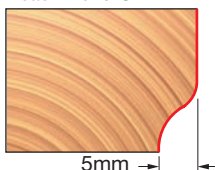

Profile Knife DE32-K
Head DE320-U

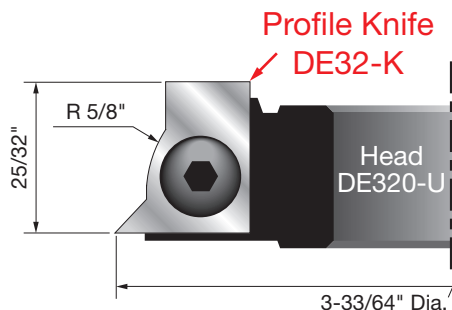
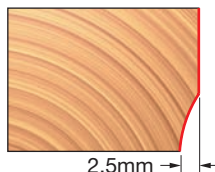

Profile Knife DE32-L
Head DE320-U

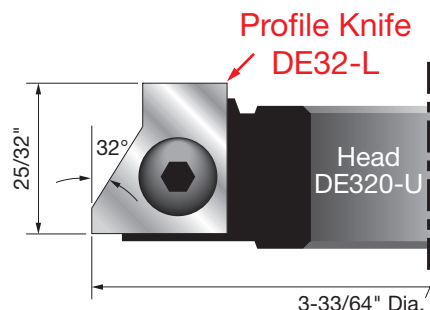

Profile Knife DE32-M
Head DE320-U

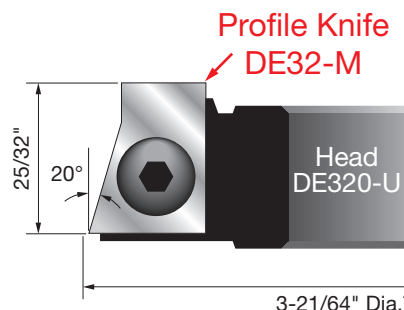
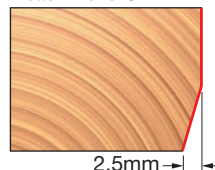

Concave Radius Knives & Head

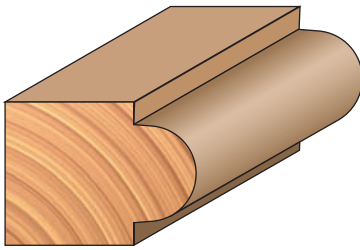

These resharpenable carbide knives are designed to cut a bead, or round the end of a board. Head is computer balanced and is sold separately from the knives.

Concave Radius Head

Item Number	Overall Diameter	Number of Knives Required	Bore Diameter
PC124	3-1/2"	2	1-1/4"

Knives sold separately

Concave Radius Knives

Item Number	Carbide Height	Large Radius	Head Required
K122	1-3/8"	1/4"	PC124
K123	1-3/8"	5/16"	PC124
K124	1-3/8"	3/8"	PC124
K125	1-3/8"	7/16"	PC124

Head sold separately

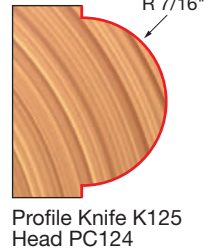
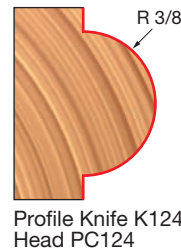
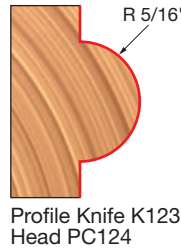
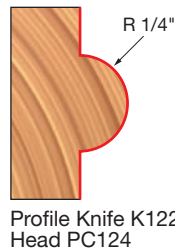
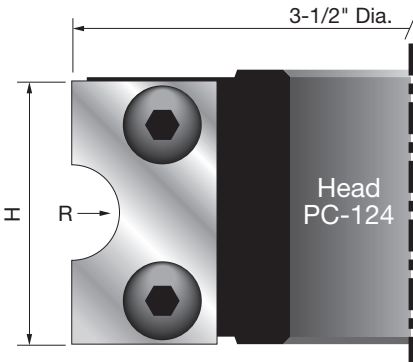

Combination Quarter Round Convex & Concave Radius Knives & Head



277

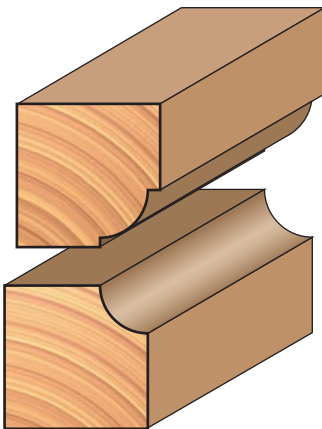

These resharpenable carbide knives are designed to cut the same radius either concave or convex. Head is computer balanced and is sold separately from the knives.

Combination Quarter Round Convex & Concave Radius Head

Item Number	Overall Diameter	Number of Knives Required	Bore Diameter
PC132	3-3/4"	2	1-1/4"

Knives sold separately

Combination Quarter Round Convex & Concave Radius Knives

Item Number	Carbide Height	Large Radius	Head Required
K130	3/4"	1/8"	PC132
K131	3/4"	3/16"	PC132
K132	3/4"	1/4"	PC132
K133	3/4"	5/16"	PC132

Head sold separately

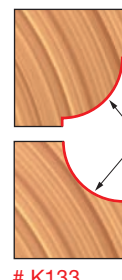
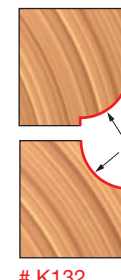
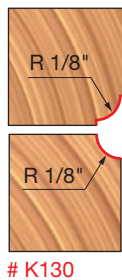
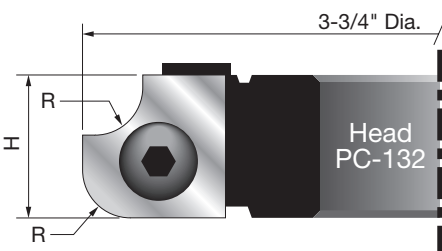

Red Item Numbers Indicate 1-1/4" Bore

All Profile Drawings 1:1 Scale

SHAPER CUTTERS

freud

Performance System® Cutters



Straight Edge Cutters

These cutters are computer balanced for super smooth, chatter-free cutting. Straight profile for making precise rabbets and dadoes.

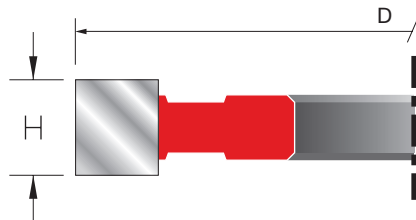
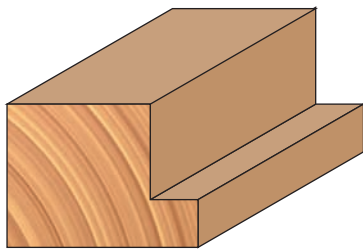

Item Number	Overall Dia.(D)	Carbide Height	Bore Diameter	Rub Collar Number
EC140	27/8"	1/4"	3/4"	RC-003
EC141	2-7/8"	3/8"	3/4"	RC-003
EC142	2-7/8"	1/2"	3/4"	RC-003
EC143	2-7/8"	5/8"	3/4"	RC-003
EC144	2-7/8"	3/4"	3/4"	RC-003
EC146	2-7/8"	1"	3/4"	RC-003
UP140	3-9/16"	1/4"	1-1/4"	RC50#
UP141	3-9/16"	3/8"	1-1/4"	RC50#
UP142	3-9/16"	1/2"	1-1/4"	RC50#
UP143	3-9/16"	5/8"	1-1/4"	RC50#
UP144	3-9/16"	3/4"	1-1/4"	RC50#
UP145	3-9/16"	7/8"	1-1/4"	RC50#
UP146	3-9/16"	1"	1-1/4"	RC50#
UP147	3-9/16"	1-1/4"	1-1/4"	RC50#
UP148	3-9/16"	1-1/2"	1-1/4"	RC50#
UP149	3-9/16"	1-3/4"	1-1/4"	RC50#
UP150	3-9/16"	2"	1-1/4"	RC50#
UP151	3-9/16"	2-1/4"	1-1/4"	RC50#
UP152	3-9/16"	2-1/2"	1-1/4"	RC50#
UP153	3-9/16"	3"	1-1/4"	RC50#

See Bushing & Rub Collars for Bore Size
"#" Determines Bore Size
Number of Wings = 3



EC140
UP140



EC141
UP141



EC142
UP142

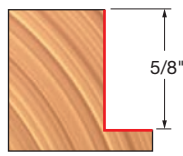

EC143
UP143

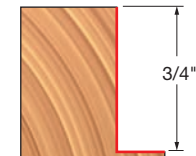

EC144
UP144

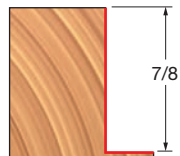

UP145



EC146
UP146

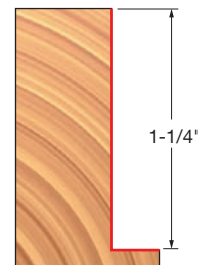

UP147

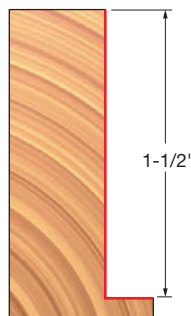

UP148

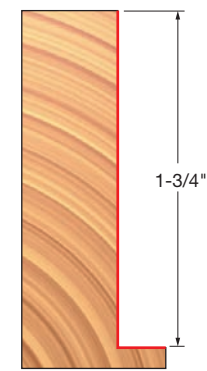

UP149

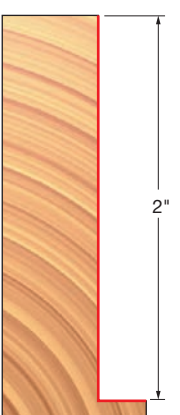

UP150

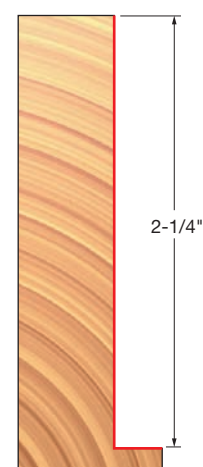

UP151

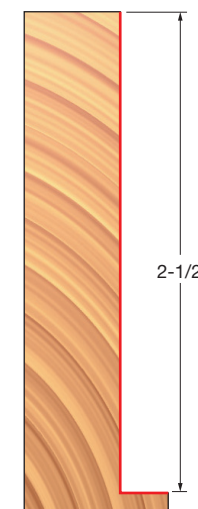

UP152



UP153

Groovers

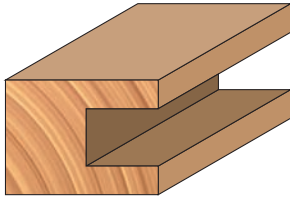

Excellent for use on shapers and cope spindles of double end tenoners. Suitable for grooving hardwood, softwood, and composition board.

Item Number	Overall Dia.(D)	Number of Wings	Carbide Height(H)	Bore Diameter
UP170	4"	6	1/8"	1-1/4"
UP171	4"	6	1/4"	1-1/4"
UP172	4"	6	3/8"	1-1/4"
UP173	4"	6	1/2"	1-1/4"
UP174	4"	6	3/4"	1-1/4"
UP175	6"	8	1/8"	1-1/4"
UP176	6"	8	1/4"	1-1/4"
UP177	6"	8	3/8"	1-1/4"
UP178	6"	8	1/2"	1-1/4"
UP179	6"	8	3/4"	1-1/4"
UP181	8"	12	1/4"	1-1/4"
UP182	8"	12	3/8"	1-1/4"
UP183	8"	12	1/2"	1-1/4"
UP184	8"	12	3/4"	1-1/4"

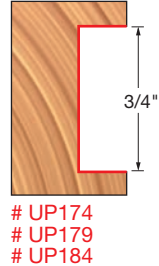
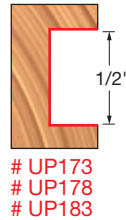
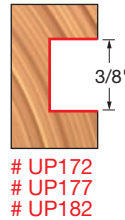
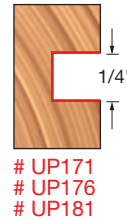
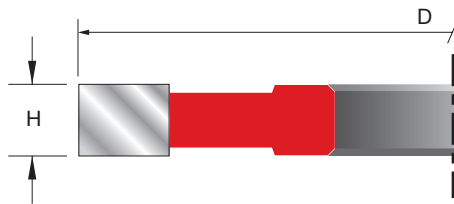

Reversible Glue Joint Cutters

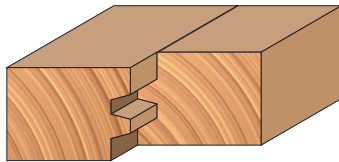

Freud's Reversible Glue Joint Cutters will produce a strong joint by increasing the surface area for the glue. Boards should be planed to a uniform thickness. Cutter should be aligned to the center of the board, then reverse each board for a perfect glue joint.

Item Number	Overall Diameter	Cut Depth(C)	Carbide Height(H)	Minor Height(m)	Angle (A)	Bore Diameter
EC031	2-7/8"	5/32"	1-17/64"	23/64"	30°	3/4"
UP031	3-9/16"	5/32"	1-3/16"	23/64"	30°	1-1/4"

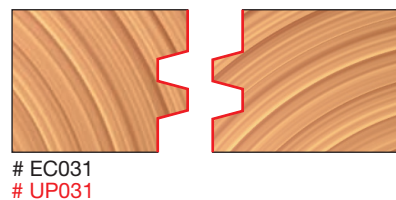
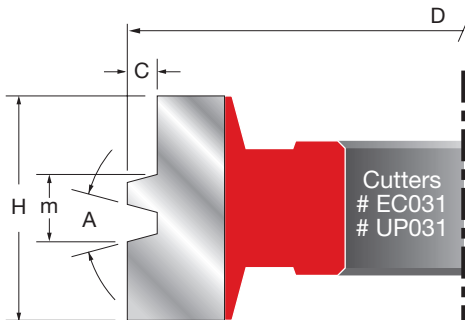



Wedge Tongue & Groove Cutters

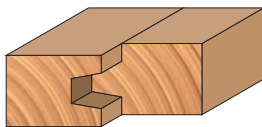

These cutters produce exceptionally strong joints when gluing up boards edge to edge. This design gives an increased amount of gluing area for maximum strength.

Item Number	Overall Dia.(D)	Cut Depth(C)	Carbide Height(H)	Minor Height(m)	Angle (A)	Bore Diameter
EC032	2-7/8"	5/16"	1-7/64"	3/8"	20°	3/4"
EC033	2-7/8"	5/16"	1-7/64"	3/8"	20°	3/4"
UP032	3-9/16"	5/16"	1-3/32"	3/8"	20°	1-1/4"
UP033	3-9/16"	5/16"	1-3/32"	3/8"	20°	1-1/4"

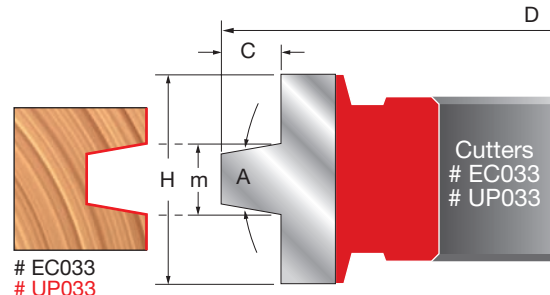
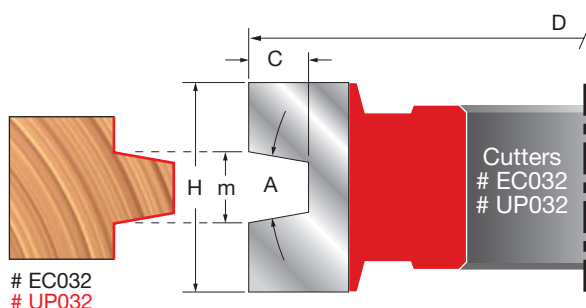

Glue Joint Cutters

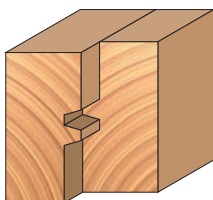

Freud's Glue Joint Cutters produce a strong joint in thick stock by increasing the surface area for the glue. Boards should be planed to a uniform thickness. Cutter should be aligned to the center of the board, then reverse each board for a perfect glue joint.

Item Number	Overall Dia.(D)	Cut Depth(C)	Carbide Height(H)	Angle (A)	Minor Height(m)	Bore Diameter
UP035	3-9/16"	13/64"	23/8"	32°	49/64"	1-1/4"
UP036	3-9/16"	13/64"	1-23/32"	32°	49/64"	1-1/4"
UP037	3-9/16"	13/64"	1-23/32"	32°	13/32"	1-1/4"

Number of wings = 3

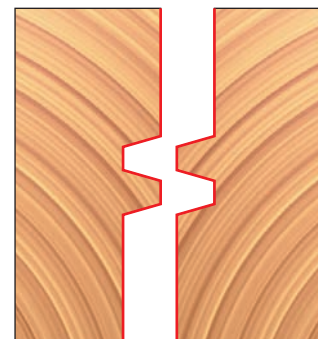
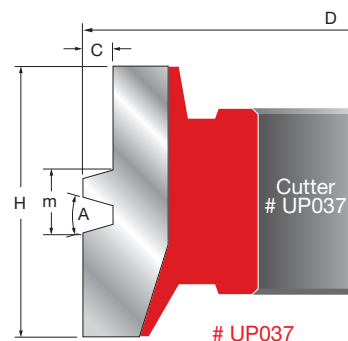
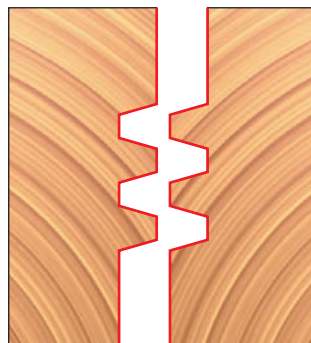
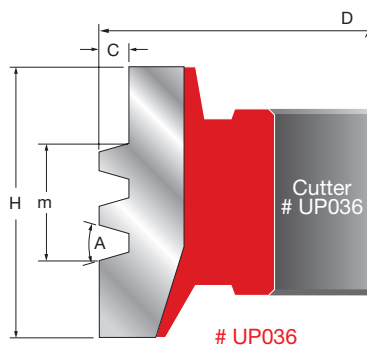
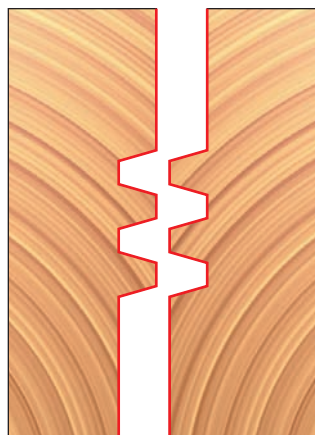
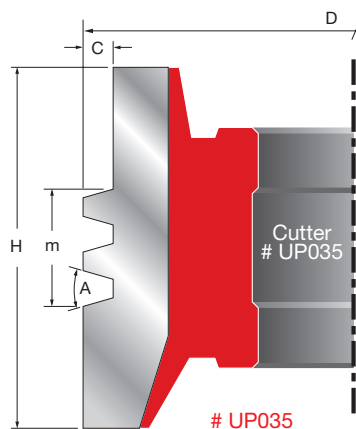

All Profile Drawings 1:1 Scale

Red Item Numbers Indicate 1-1/4" Bore

Tongue & Groove Lock Miter Cutters



These cutters are designed to make lock miter joints with ease. All you do is run one board vertically and the piece to be joined vertically.

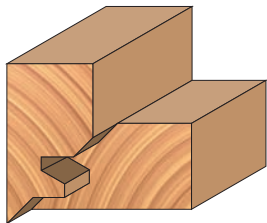

Item Number	Overall Dia.(D)	Carbide Height(H)	Bore Diameter
EC034	4-5/32"	1-5/32"	3/4"
UP034	4-3/4"	1-3/16"	1-1/4"

Number of Wings = 3

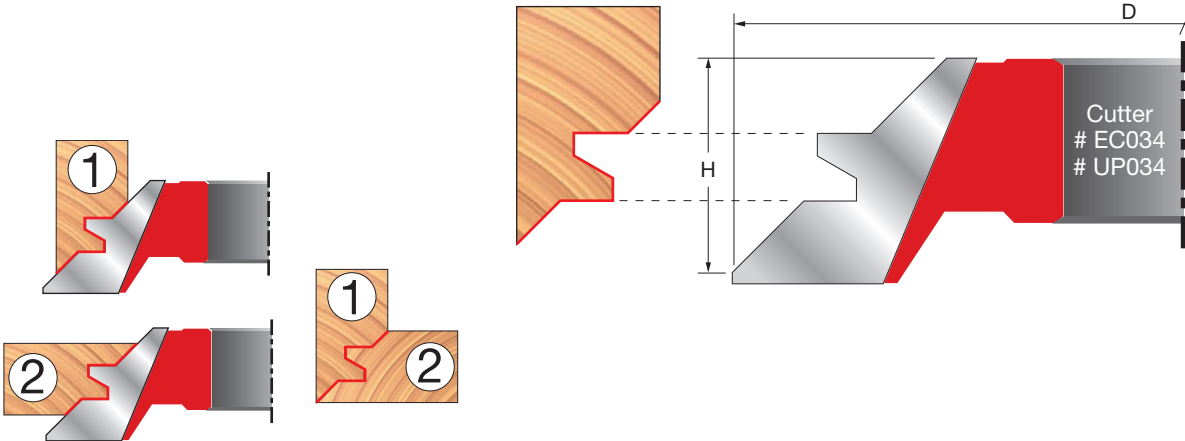

Double Tongue & Groove Lock Miter Set



This Lock Miter Set consists of two three-wing cutters. One sits inside the other to allow the joining of boards from 5/8" thick to 1-3/16" thick. After mounting the head on the spindle, a test piece should be made. One piece is run horizontally and the second is run vertically. Shims are included to allow for adjusting joint tightness.

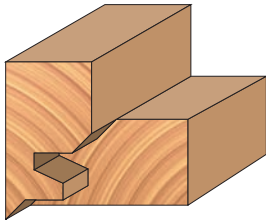

Item Number	Overall Dia.(D)	Carbide Height(H)	Bore Diameter
UP160	7-3/32"	1-5/16"	1-1/4"

Number of pieces = 2

Number of Wings = 3

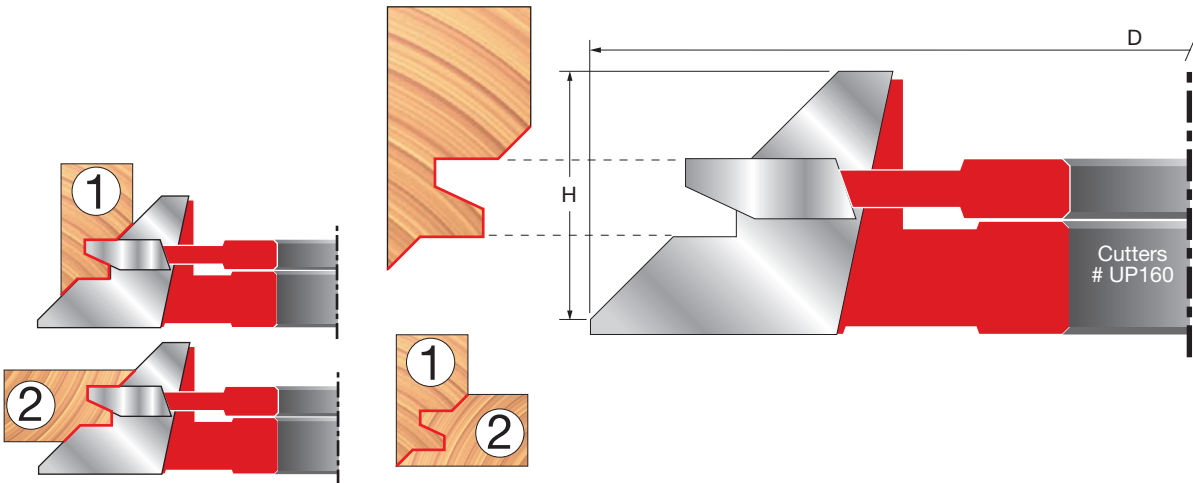

Red Item Numbers Indicate 1-1/4" Bore

All Profile Drawings 1:1 Scale



V-Paneling Cutter Sets

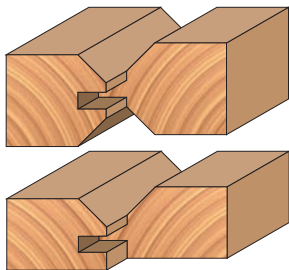

These cutters sets are designed to make V-groove paneling with a strong tongue and groove joint. Each set can be used with 1/2", 3/4", and 1" stock. Shims are included to allow the thickness of the tongue to increase as stock increases. UP190 cuts a V-groove on both sides of the paneling, while UP191 only cuts a V-groove on one side.

	Item Number	Overall Dia.(D)	Cut Depth(C)	Carbide Height(H)	Minor Height(m)	Tenon Thickness(R)	Tenon Length(L)	Bore Dia.
NEW	UC190	3-35/64"	19/64"	1-5/16"-1-5/64"	19/64"	3/16"-19/64"	19/64"	3/4"
	UP190	4-1/8"	19/64"	31/32"-1-5/64"	19/64"	3/16"-19/64"	19/64"	1-1/4"
NEW	UC191	3-35/64"	9/32"	1-1/32"-1-5/32"	19/64"	3/16"-5/16"	9/32"	3/4"
	UP191	4-1/8"	9/32"	1-1/16"-1-3/16"	19/64"	3/16"-5/16"	9/32"	1-1/4"

Number of pieces = 4

Number of wings = 3

Cutter Set #UC190 & #UP190

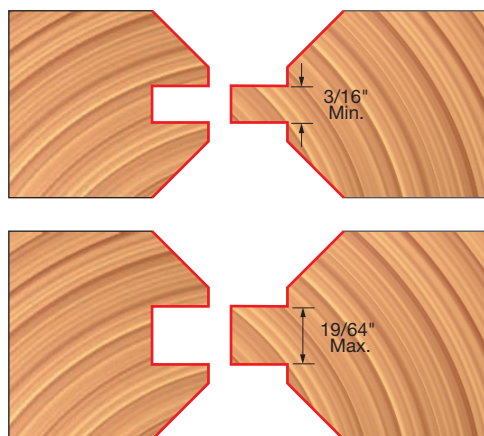
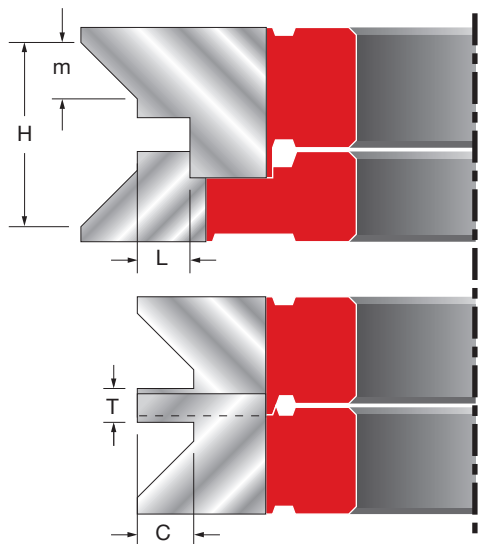

UC190
UP190

Cutter Set #UC191 & #UP191

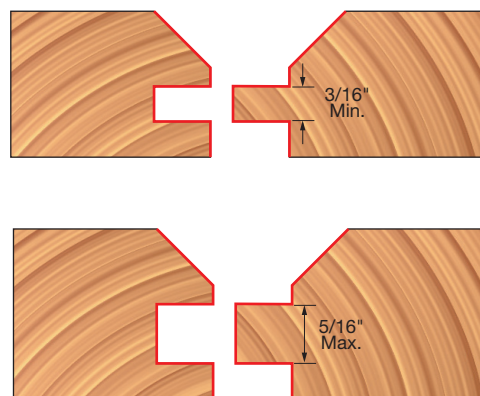
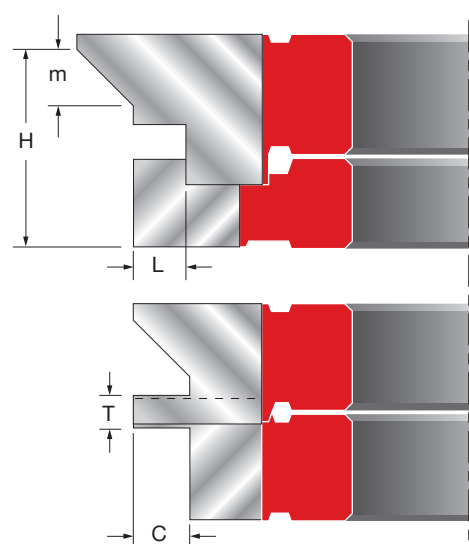

UC191
UP191

Drawer Lock Cutters

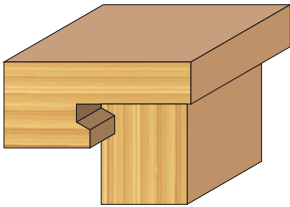

Designed for 1/2" and 3/4" thick stock, these cutters provide a strong joint for drawer fronts. Run the drawer face flat on the shaper table, and the drawer sides vertically on the fence. Once correct setup is attained for drawer front, height of cutter does not need to be changed to run drawer sides.



Item Number	Overall Dia.(D)	Cut Depth(C)	Carbide Height(H)	Minor Height(m)	Bore Diameter
EC240	2-7/8"	1/8"	33/64"	5/32"	3/4"
UP240	3-15/16"	1/8"	33/64"	5/32"	1-1/4"

Number of Wings = 3

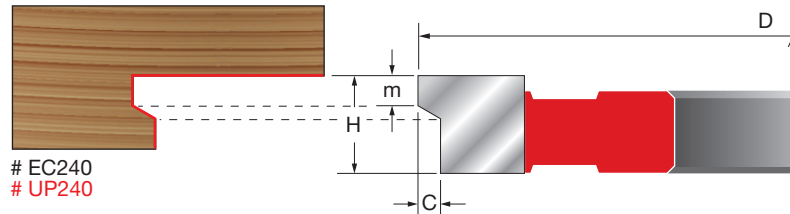

EC240
UP240

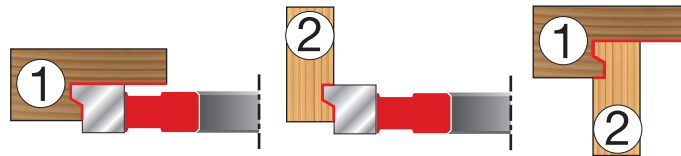

Finger Joint Cutter

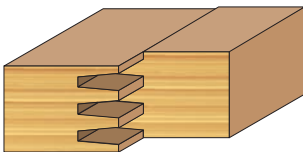

This cutter is used where very strong joining is needed. The cutter has three balanced wings and will join wood up to 5/8" thick. Wider boards can be joined by stacking multiple cutters on the spindle. After the first board is cut, the spindle should be raised or lowered 1/8" to make the mating cut.



Item Number	Overall Dia.(D)	Cut Depth(C)	Carbide Height(H)	Minor Height(m)	Angle (A)	Bore Diameter
NEW UC250	2-61/64"	11/32"	25/32"	15/64"	10°	3/4"
UP250	3-9/16"	11/32"	25/32"	15/64"	10°	1-1/4"

Number of Wings = 3

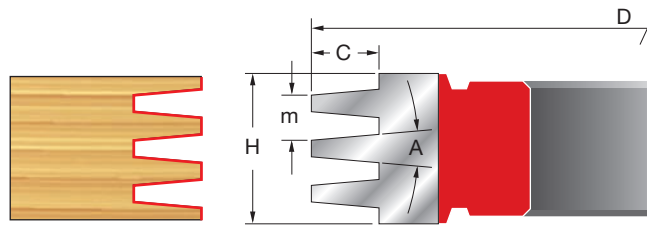

UC250
UP250



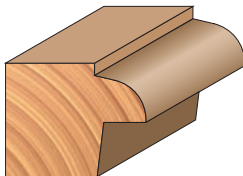

Door Lip Cutters

These cutters are designed for counter-clockwise rotation with the rabbet down, popular with raised panel doors where the panel extends further than the door frame. With clockwise rotation they can be used with the face down, so inconsistency in door thickness will not show when doors are closed.

Item Number	Overall Dia.(D)	Cut Depth(C)	Carbide Height(H)	Minor Height(m)	Large Radius(R)	Angle (A)	Bore Diameter
EC001	2-7/8"	29/64"	1-1/4"	43/64"	23/64"	7°	3/4"
UP001	3-9/16"	29/64"	1-1/4"	43/64"	23/64"	7°	1-1/4"

Number of Wings = 3

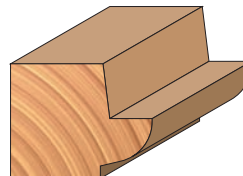
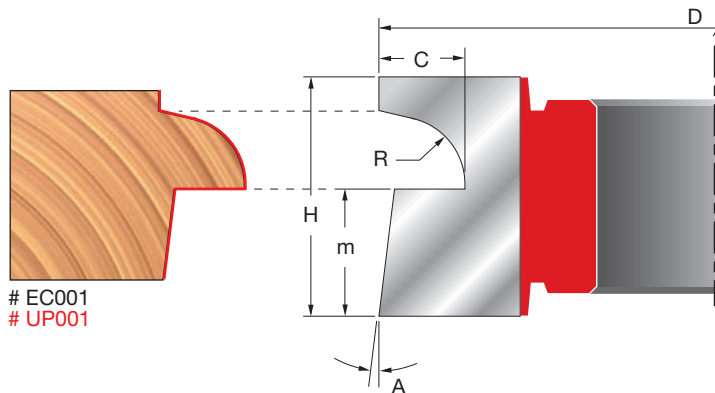

Door Lip Cutter

This cutter is designed for clockwise rotation with the rabbet down, popular with raised panel doors where the panel extends further than the door frame. With counter-clockwise rotation it can be used with the face down, so inconsistency in door thickness will not show when doors are closed.

Item Number	Overall Dia.(D)	Cut Depth(C)	Carbide Height(H)	Minor Height(m)	Large Radius(R)	Angle (A)	Bore Diameter
UP002	3-9/16"	29/64"	1-1/4"	43/64"	23/64"	7°	1-1/4"

Number of Wings = 3

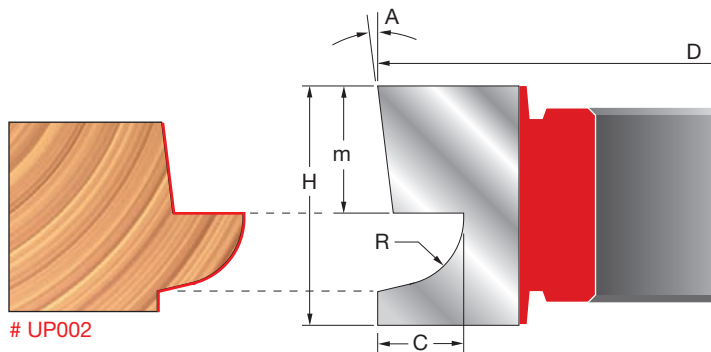

Door Lip Cutters

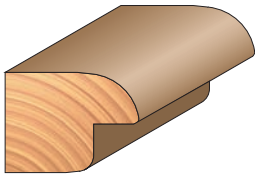

All of these door lip cutters leave a smooth radius on the back of the rabbet for easier finishing. By varying the height and fence settings these door lip cutters can provide different profiles.

Item Number	Overall Dia.(D)	Cut Depth(C)	Carbide Height(H)	Minor Height(m)	Large Radius(R1)	Small Radius(R2)	Bore Diameter
UP290	4-21/64"	7/16"	1-1/32"	25/64"	25/64"	—	1-1/4"
UP291	3-15/16"	3/8"	1-1/32"	25/64"	9/32"	1/8"	1-1/4"
UP292	4-21/64"	23/64"	1-1/32"	25/64"	1/8"	—	1-1/4"
UP293	4-21/64"	3/8"	1-1/32"	9/32"	15/64"	1/8"	1-1/4"
UP294	4-21/64"	25/64"	1-1/32"	25/64"	1/4"	1/8"	1-1/4"
UP295	4-21/64"	13/32"	1-1/32"	25/64"	1/8"	1/8"	1-1/4"
UP296	4-21/64"	13/32"	1-1/32"	25/64"	1/8"	5/64"	1-1/4"
UP297	4-21/64"	7/16"	1-1/32"	23/64"	19/32"	1/8"	1-1/4"

Number of Wings = 3

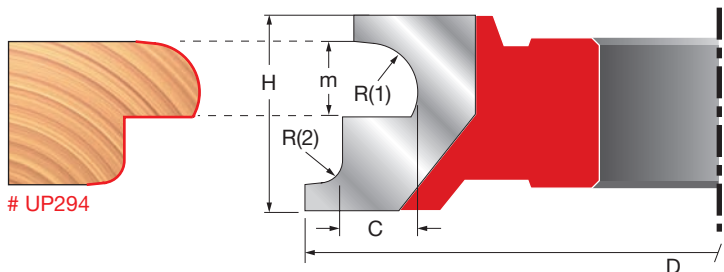
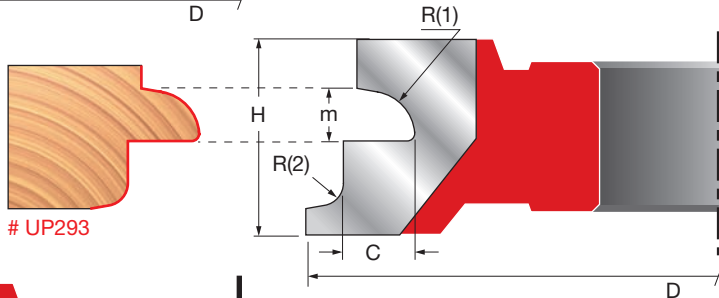
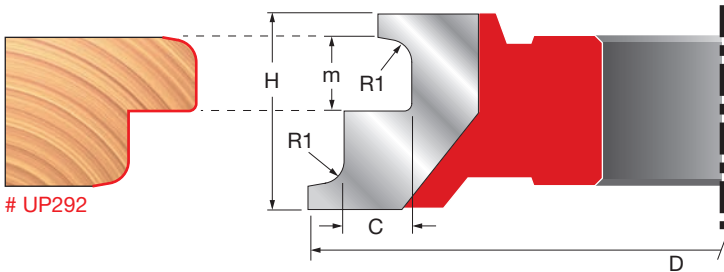
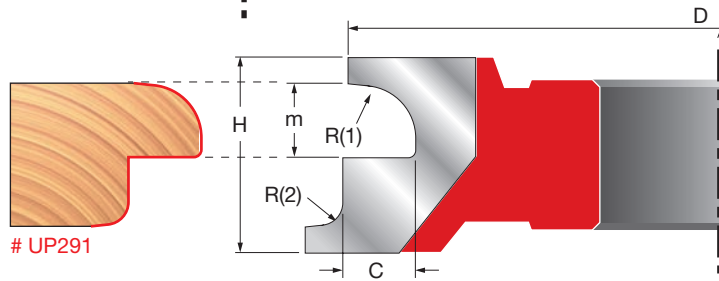
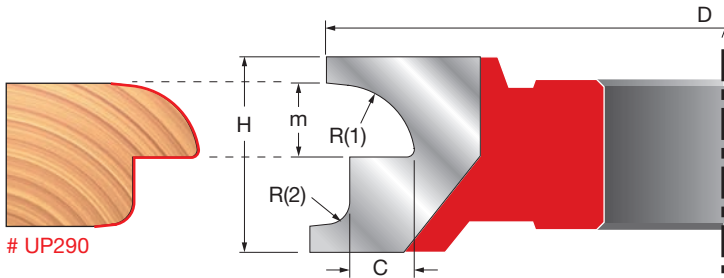

Red Item Numbers Indicate 1-1/4" Bore

All Profile Drawings 1:1 Scale



(Continued)

Door Lip Cutters

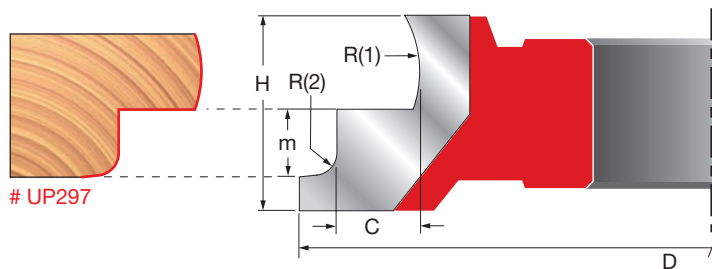
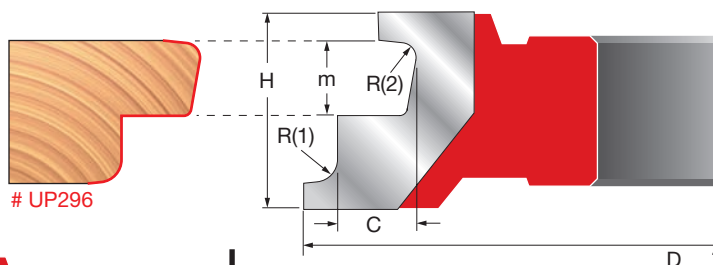
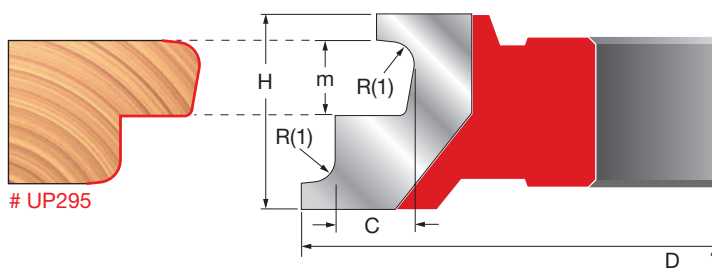

Combination 1/4" & 1/2" Round Over Cutters

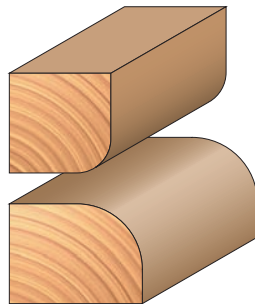

This cutter is actually two cutters in one. One part is a 1/4" rounding over cutter and the other is a 1/2" rounding over cutter. It can also be used as a molding profile cutter and a beading cutter.

Item Number	Overall Dia.(D)	Carbide Height(H)	Large Radius(R1)	Small Radius(R2)	Bore Diameter
EC044	2-7/8"	1"	1/2"	1/4"	3/4"
UP004	3-9/16"	1"	1/2"	1/4"	1-1/4"

Number of Wings = 3

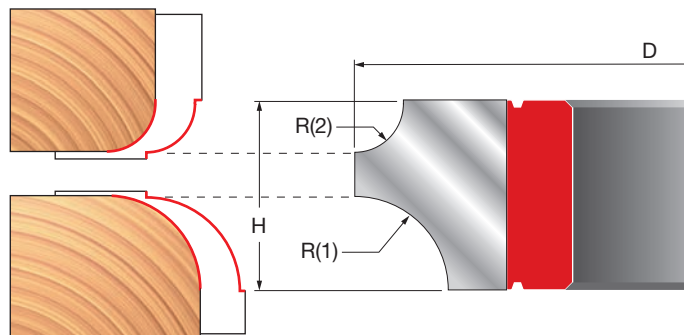

EC044
UP004

Convex Radius Cutters

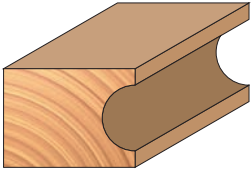

These computer balanced three-wing cutters are a necessity to anyone who has a shaper. They can be used for cutting flutes and coves. Available in the most popular sizes in both 3/4" and 1-1/4" bore.

Item Number	Overall Dia.(D)	Carbide Height(H)	Large Radius(R)	Bore Diameter
EC101	2-7/8"	1/4"	1/8"	3/4"
EC102	2-7/8"	3/8"	3/16"	3/4"
EC103	2-7/8"	1/2"	1/4"	3/4"
EC104	2-7/8"	5/8"	5/16"	3/4"
EC105	2-7/8"	3/4"	3/8"	3/4"
UP101	3-9/16"	1/4"	1/8"	1-1/4"
UP102	3-9/16"	3/8"	3/16"	1-1/4"
UP103	3-9/16"	1/2"	1/4"	1-1/4"
UP104	3-9/16"	5/8"	5/16"	1-1/4"
UP105	3-9/16"	3/4"	3/8"	1-1/4"
UP106	3-9/16"	7/8"	7/16"	1-1/4"
UP107	3-9/16"	1"	1/2"	1-1/4"
UP108	3-9/16"	1-1/4"	5/8"	1-1/4"
UP109	3-5/8"	1-1/2"	3/4"	1-1/4"
UP110	4"	2"	1"	1-1/4"

Number of Wings = 3

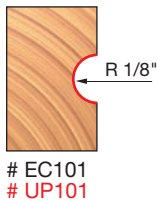
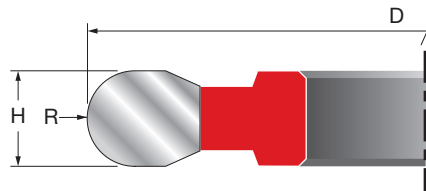

EC101
UP101

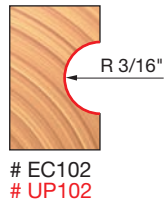

EC102
UP102

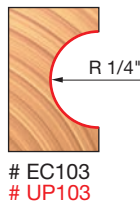

EC103
UP103

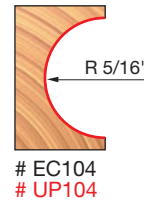

EC104
UP104

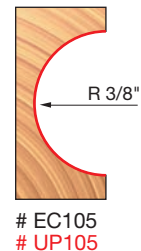

EC105
UP105

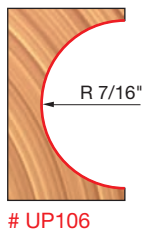

UP106

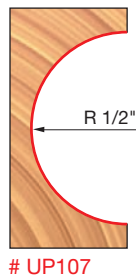

UP107

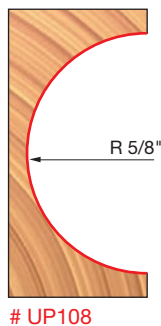

UP108

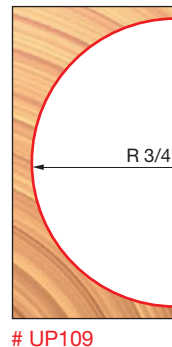

UP109

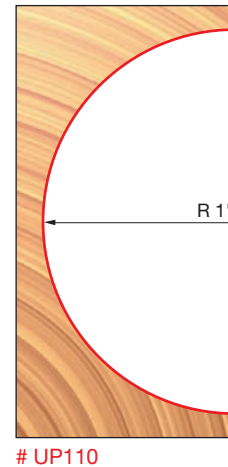

UP110

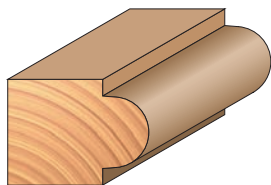

Concave Radius Cutters

These computer balanced three-wing cutters are a necessity to anyone who has a shaper. They can be used for cutting beads and rounding the end of boards. Available in the most popular sizes for both 3/4" and 1-1/4" bore.

Item Number	Overall Dia.(D)	Carbide Height(H)	Large Radius(R)	Bore Diameter
EC120	2-7/8"	5/8"	1/8"	3/4"
EC121	2-7/8"	25/32"	3/16"	3/4"
EC122	2-7/8"	15/16"	1/4"	3/4"
EC123	2-7/8"	1-1/8"	5/16"	3/4"
EC124	2-7/8"	1-1/4"	3/8"	3/4"
UP120	3-9/16"	21/32"	1/8"	1-1/4"
UP121	3-9/16"	13/16"	3/16"	1-1/4"
UP122	3-9/16"	31/32"	1/4"	1-1/4"
UP123	3-9/16"	1-1/8"	5/16"	1-1/4"
UP124	3-9/16"	1-9/32"	3/8"	1-1/4"
UP125	3-5/8"	1-13/32"	7/16"	1-1/4"
UP126	4"	1-39/64"	1/2"	1-1/4"
UP127	4-3/8"	1-51/64"	5/8"	1-1/4"
UP128	4-11/16"	2-7/64"	3/4"	1-1/4"
UP129	5-1/8"	2-39/64"	1"	1-1/4"

Number of Wings = 3

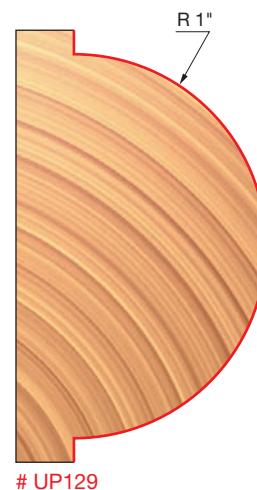
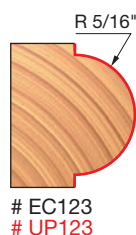
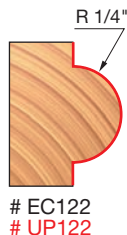
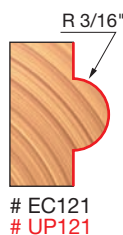
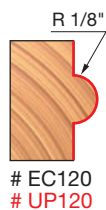
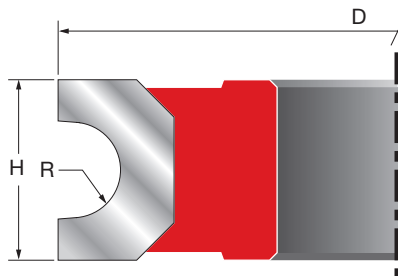

Combination Convex & Concave Cutters

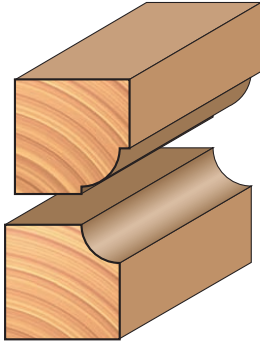

Freud's Combination Convex & Concave Cutters offer maximum versatility because they will cut half round beads, quarter round beads, coves, and rounding over cuts. These bits are great for making drop leaf tables by creating mating profiles with one cutter.

Item Number	Overall Dia.(D)	Carbide Height(H)	Large Radius(R)	Bore Diameter
UP130	3-9/16"	9/16"	1/8"	1-1/4"
UP131	3-9/16"	19/32"	3/16"	1-1/4"
UP132	3-9/16"	3/4"	1/4"	1-1/4"
UP133	3-9/16"	63/64"	5/16"	1-1/4"
UP134	3-9/16"	1-1/64"	3/8"	1-1/4"
UP135	3-5/8"	1-1/8"	7/16"	1-1/4"
UP136	4-1/4"	1-23/64"	1/2"	1-1/4"
UP137	4-11/16"	1-35/64"	5/8"	1-1/4"
UP138	4-11/16"	1-53/64"	3/4"	1-1/4"
UP139	5-1/8"	2-1/4"	1"	1-1/4"

Number of Wings = 3

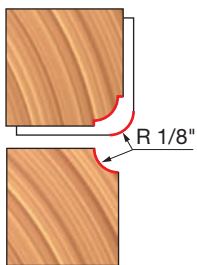
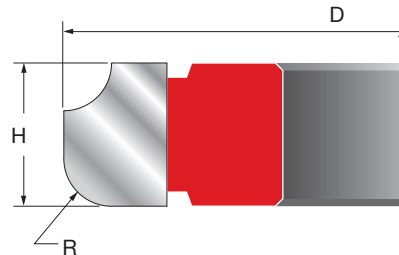

UP130

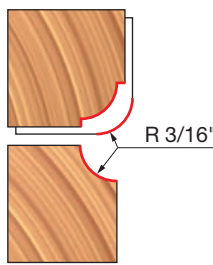

UP131

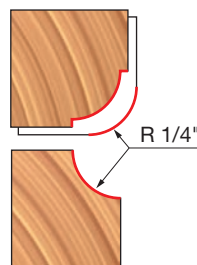

UP132

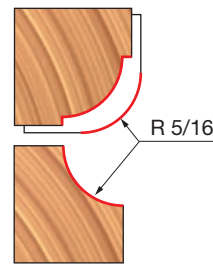

UP133

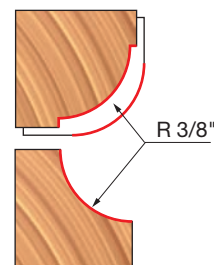

UP134

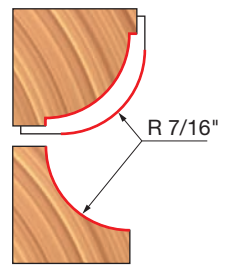

UP135

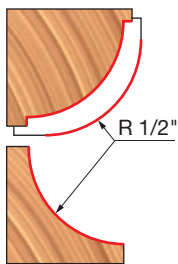

UP136

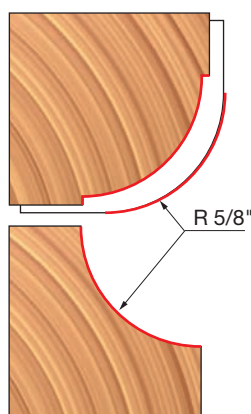

UP137

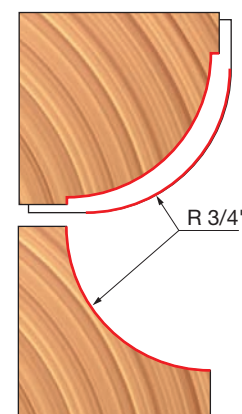

UP138

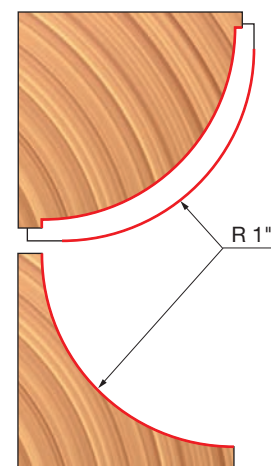

UP139

Red Item Numbers Indicate 1-1/4" Bore

All Profile Drawings 1:1 Scale



Roman Ogee Cutters

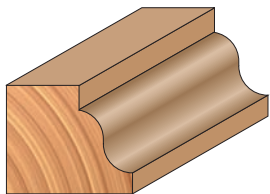

The Roman Ogee pattern of edge treatments will lend an air of classical styling to any piece. The pattern can also be changed by raising or lowering the spindle.

Item Number	Overall Dia.(D)	Carbide Height(H)	Minor Height(m)	Large Radius(R)	Bore Diameter
EC005	2-7/8"	25/32"	9/32"	15/64"	3/4"
UP005	3-5/8"	45/64"	13/64"	15/64"	1-1/4"

Number of Wings = 3

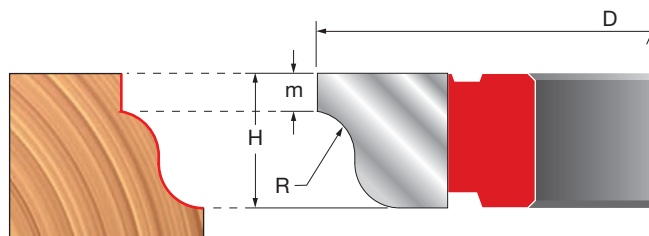

EC005
UP005



Matched Reverse Detail Cutters

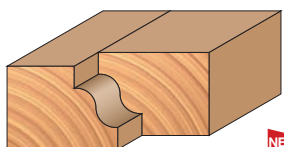

These cutters have perfectly matched profiles which enable both the molding cut and a matching coping cut with the same cutter.

Item Number	Overall Dia.(D)	Cut Depth(C)	Carbide Height(H)	Minor Height(m)	Large Radius(R)	Angle (A)	Bore Diameter
NEW UC282	3-11/32"	5/8"	1-1/32"	1/2"	15/64"	—	3/4"
NEW UC285	3-11/32"	15/32"	1"	19/32"	15/64"	—	3/4"
UP280	3-15/16"	25/64"	1-3/32"	23/64"	11/64"	—	1-1/4"
UP281	3-15/16"	15/32"	1-3/32"	5/16"	5/32"	—	1-1/4"
UP282	3-15/16"	5/8"	1-3/32"	1/2"	15/64"	—	1-1/4"
UP283	3-15/16"	33/64"	63/64"	33/64"	13/64"	—	1-1/4"
UP284	3-15/16"	43/64"	63/64"	33/64"	23/64"	—	1-1/4"
UP285	3-15/16"	15/32"	63/64"	19/32"	15/64"	—	1-1/4"
UP286	3-15/16"	3/4"	63/64"	23/64"	23/64"	—	1-1/4"
UP287	3-15/16"	19/32"	63/64"	3/4"	5/16"	—	1-1/4"
UP288	4-1/8"	5/8"	63/64"	17/64"	—	23°	1-1/4"

Number of Wings = 3

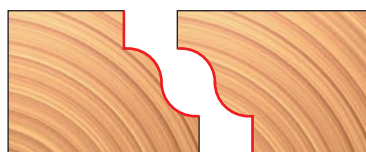
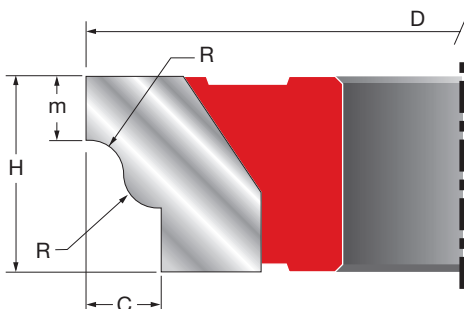

UP280

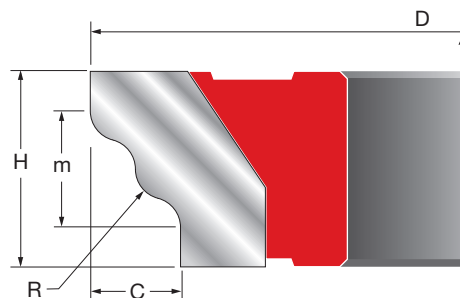

UP281

(Continued) Matched Reverse Detail Cutters

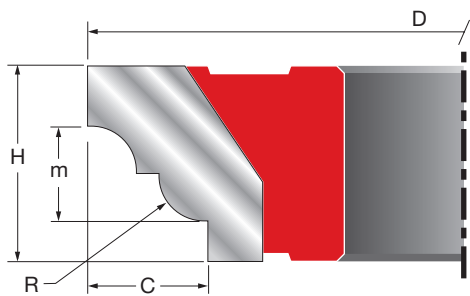
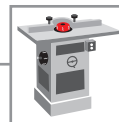

#UC282, #UP282

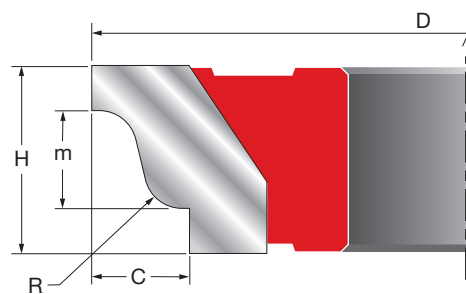

UP283

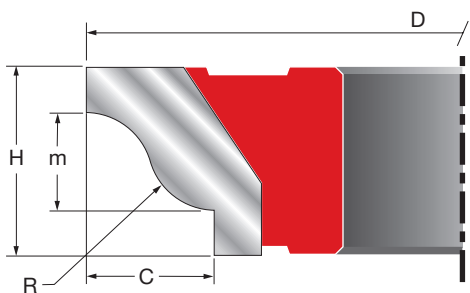

UP284

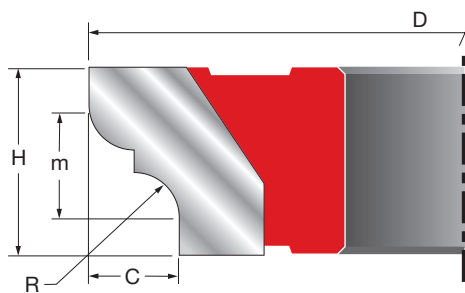

#UC285, #UP285

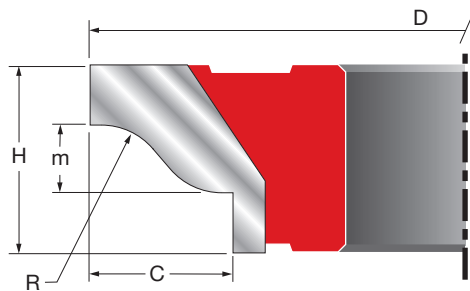

UP286

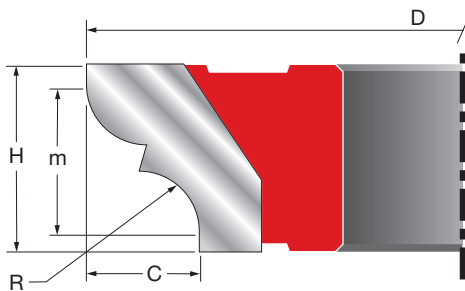

UP287



UP288

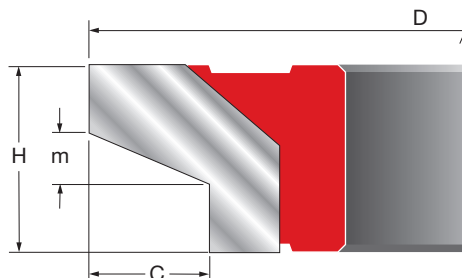

Red Item Numbers Indicate 1-1/4" Bore

All Profile Drawings 1:1 Scale



Multi-Profile Cutters

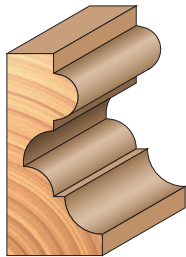

These cutters produce a countless number of molding profiles. The beautiful profiles are created by varying the height and fence setting. By making multiple passes, a countless number of moldings can be made.

Item Number	Overall Dia.(D)	Cut Depth(C)	Carbide Height(H)	Minor Height(m)	Large Radius(R)	Angle (A)	Bore Diameter
PK1	3-3/4"	1/8"	1-15/16"	1/2"	25/64"	5/16"	3/4"
PK2	4-23/32"	1/8"	1-15/16"	1/2"	25/64"	5/16"	1-1/4"

Number of Wings = 3

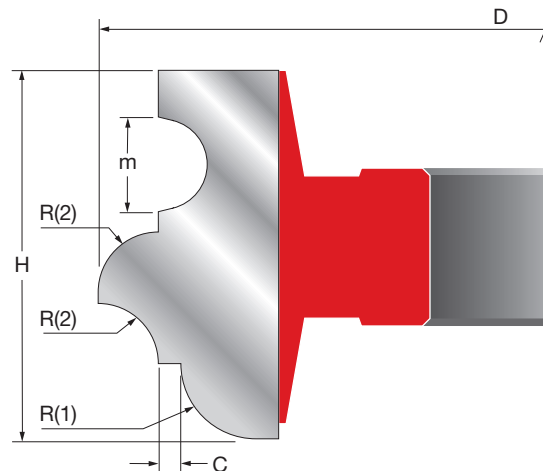
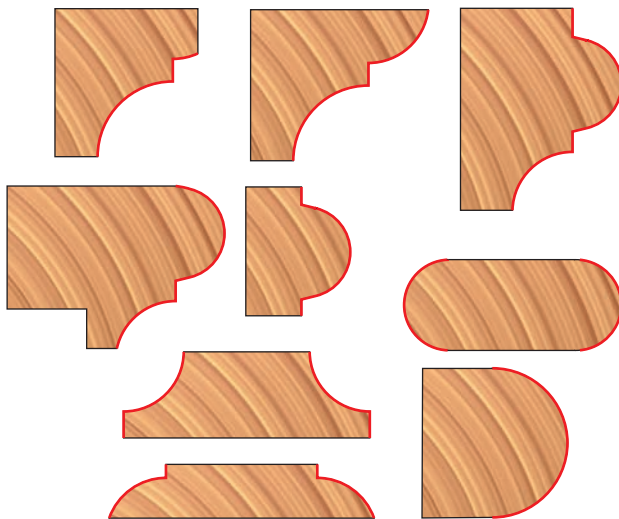

3/4" Stock Male & Female Cabinet Door Cutter Sets

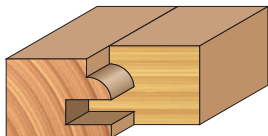

These male & female cutter sets are perfect for the high production needs of a cabinet or door shop. Shims are included to ensure perfectly fitted joints through many sharpenings. Each cutter is balanced, and has thick carbide tips for maximum sharpening life.

Item Number	Overall Dia.(D)	Cut Depth(C)	Carbide Height(H)	Tenon Thickness(T)	Tenon Length(L)	Large Radius(R)	Bore Dia.	Rub Collar Number
EC260	2-7/16"	15/64"	1"	15/64"	7/16"	15/64"	3/4"	RC-001
UP260	3-9/16"	15/64"	1"	15/64"	7/16"	15/64"	1-1/4"	RC30#

"#" Determines Bore Size
See Bushing & Rub Collars for Bore Selection

Number of Wings=3
Number of Pieces=4

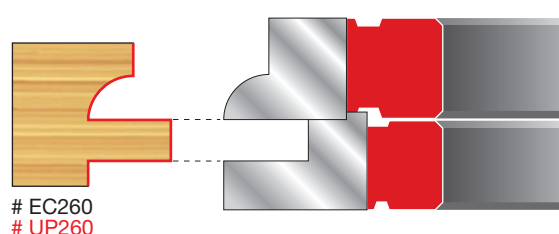
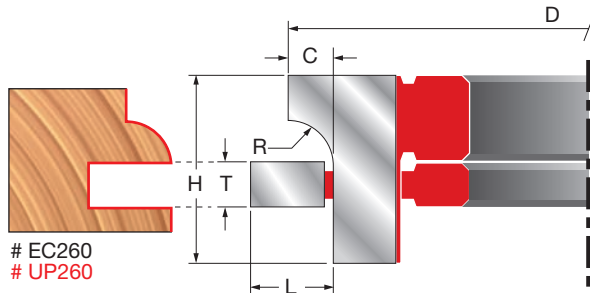

3/4" Stock Male & Female Cabinet Door Cutter Sets

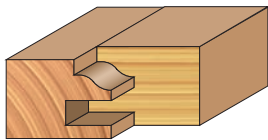
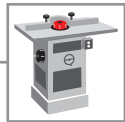

These male & female cutter sets are perfect for the high production needs of a cabinet or door shop. Shims are included to ensure perfectly fitted joints through many sharpenings. Each cutter is balanced, and has thick carbide tips for maximum sharpening life.

Item Number	Overall Dia.(D)	Cut Depth(C)	Carbide Height(H)	Tenon Thickness(T)	Tenon Length(L)	Large Radius(R1)	Small Radius(R2)	Bore Dia.	Rub Collar Number
EC261	2-11/16"	11/32"	1"	15/64"	7/16"	9/32"	11/64"	3/4"	RC-001
UP261	3-9/16"	11/32"	29/32"	15/64"	7/16"	9/32"	11/64"	1-1/4"	RC30#

"#" Determines Bore Size
See Bushing & Rub Collars for Bore Selection

Number of Wings=3
Number of Pieces=4

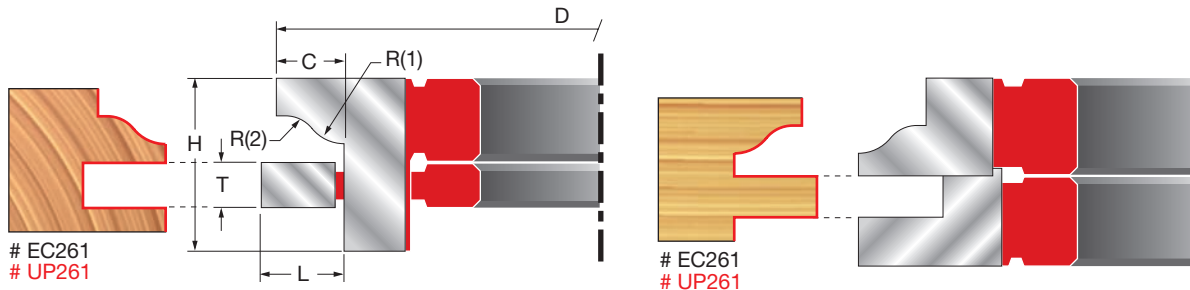

3/4" Stock Male & Female Cabinet Door Cutter Sets

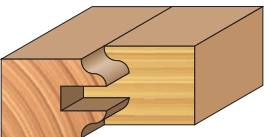

These male & female cutter sets are perfect for the high production needs of a cabinet or door shop. Shims are included to ensure perfectly fitted joints through many sharpenings. Each cutter is balanced, and has thick carbide tips for maximum sharpening life.

Item Number	Overall Dia.(D)	Cut Depth(C)	Carbide Height(H)	Tenon Thickness(T)	Tenon Length(L)	Large Radius(R)	Bore Dia.	Rub Collar Number
UP262	3-9/16"	15/64"	1-1/16"	15/64"	7/16"	1/8"	1-1/4"	RC30#

"#" Determines Bore Size
See Bushing & Rub Collars for Bore Selection

Number of Wings=3
Number of Pieces=6

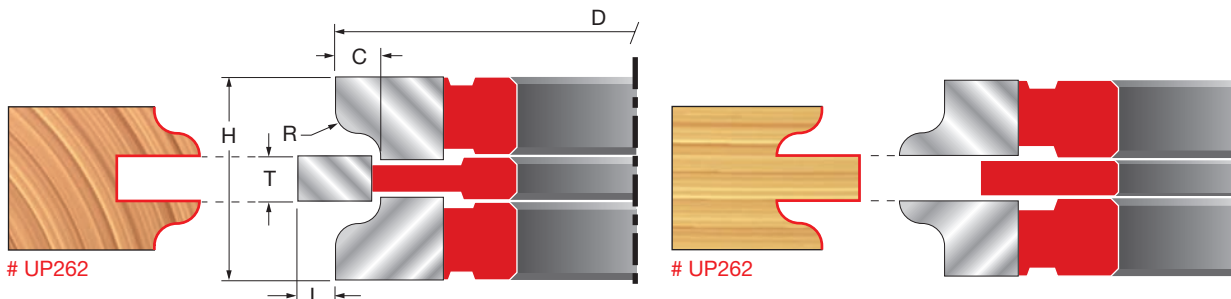



3/4" Stock Male & Female Cabinet Door Cutter Sets

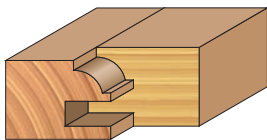

These male & female cutter sets are perfect for the high production needs of a cabinet or door shop. Shims are included to ensure perfectly fitted joints through many sharpenings. Each cutter is balanced, and has thick carbide tips for maximum sharpening life.

Item Number	Overall Dia.(D)	Cut Depth(C)	Carbide Height(H)	Tenon Thickness(T)	Tenon Length(L)	Large Radius(R)	Bore Dia.	Rub Collar Number
EC263	2-11/16"	11/32"	1"	15/64"	7/16"	9/32"	3/4"	RC-001
UP263	3-9/16"	11/32"	1"	15/64"	7/16"	9/32"	1-1/4"	RC30#

"#" Determines Bore Size
See Bushing & Rub Collars for Bore Selection

Number of Wings=3
Number of Pieces=4

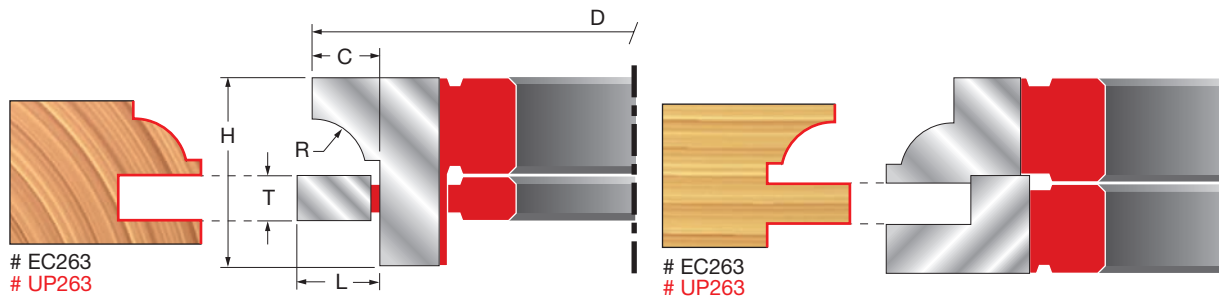

3/4" Stock Male & Female Cabinet Door Cutter Sets

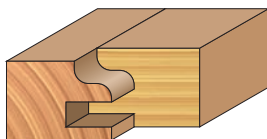

These male & female cutter sets are perfect for the high production needs of a cabinet or door shop. Shims are included to ensure perfectly fitted joints through many sharpenings. Each cutter is balanced, and has thick carbide tips for maximum sharpening life.

Item Number	Overall Dia.(D)	Cut Depth(C)	Carbide Height(H)	Tenon Thickness(T)	Tenon Length(L)	Large Radius(R)	Bore Dia.	Rub Collar Number
UP264	3-9/16"	11/32"	1"	15/64"	7/16"	9/64"	1-1/4"	RC30#

"#" Determines Bore Size
See Bushing & Rub Collars for Bore Selection

Number of Wings=3
Number of Pieces=4

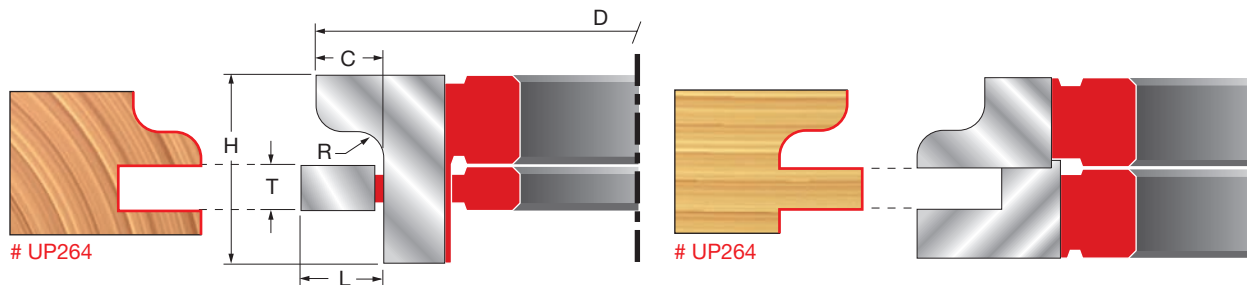

3/4" Stock Male & Female Cabinet Door Cutter Sets

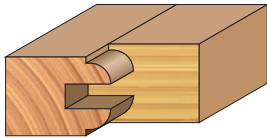

These male & female cutter sets are perfect for the high production needs of a cabinet or door shop. Shims are included to ensure perfectly fitted joints through many sharpenings. Each cutter is balanced, and has thick carbide tips for maximum sharpening life.

Item Number	Overall Dia.(D)	Cut Depth(C)	Carbide Height(H)	Tenon Thickness(T)	Tenon Length(L)	Large Radius(R)	Bore Dia.	Rub Collar Number
UP265	3-9/16"	15/64"	63/64"	15/64"	7/16"	13/64"	1-1/4"	RC30#

"#" Determines Bore Size
See Bushing & Rub Collars for Bore Selection

Number of Wings=3
Number of Pieces=4

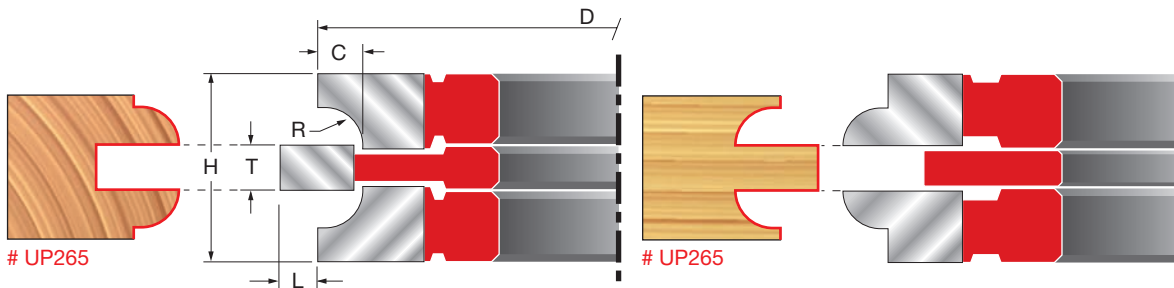

Glass Door Cutter For EC260, EC261, & EC263

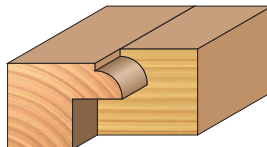

Use this set of cutters with EC260, EC261, or EC263 to make rabbets required in the back of doors for glass panels. Secure glass in place with a small piece of molding.

Item Number	Overall Dia.(D)	Cut Depth(C)	Carbide Height(H)	Bore Diameter
OPT260	2-53/64"	7/16"	15/32"	3/4"

Number of Wings = 3

Number of pieces = 2

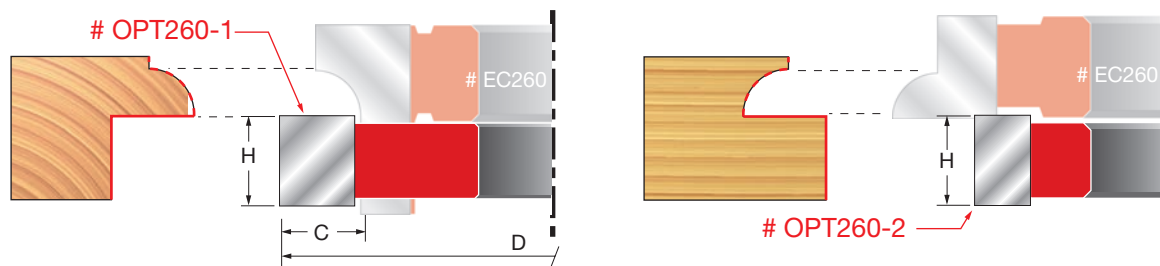



1" Stock Male & Female Door Cutter Set

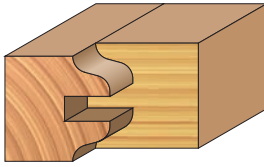

This male & female cutter set makes a molding cut on both sides of the rail and stile. Ideal for lightweight doors or divider screens. Shims are included to ensure perfectly fitted joints through many sharpenings. Each cutter is balanced, and has thick carbide tips for maximum sharpening life.

Item Number	Overall Dia.(D)	Cut Depth(C)	Carbide Height(H)	Tenon Thickness(T)	Tenon Length(L)	Large Radius(R)	Bore Dia.	Rub Collar Number
UP268	3-9/16"	23/64"	1-3/16"	15/64"	7/16"	5/32"	1-1/4"	RC30#

"#" Determines Bore Size
See Bushing & Rub Collars for Bore Selection

Number of Wings=3
Number of Pieces=6

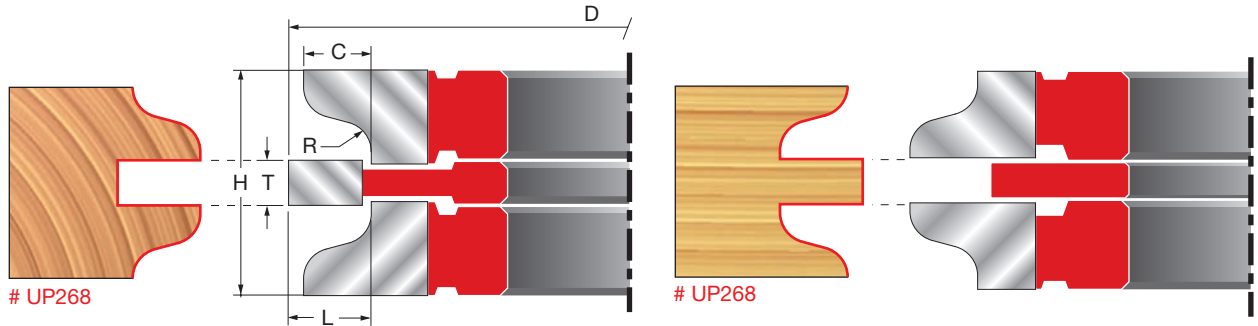

1" Stock Male & Female Door Cutter Sets

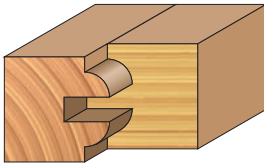

These male & female cutter sets makes a molding cut on both sides of the rail and stile. Ideal for lightweight doors or divider screens. Shims are included to ensure perfectly fitted joints through many sharpenings. Each cutter is balanced, and has thick carbide tips for maximum sharpening life.

Item Number	Overall Dia.(D)	Cut Depth(C)	Carbide Height(H)	Tenon Thickness(T)	Tenon Length(L)	Large Radius(R)	Bore Dia.	Rub Collar Number
EC266	2-27/32"	15/64"	1-3/16"	15/64"	7/16"	15/64"	3/4"	RC-001
UP266	3-9/16"	15/64"	1-3/16"	15/64"	7/16"	15/64"	1-1/4"	RC30#

"#" Determines Bore Size
See Bushing & Rub Collars for Bore Selection

Number of Wings=3
Number of Pieces=6

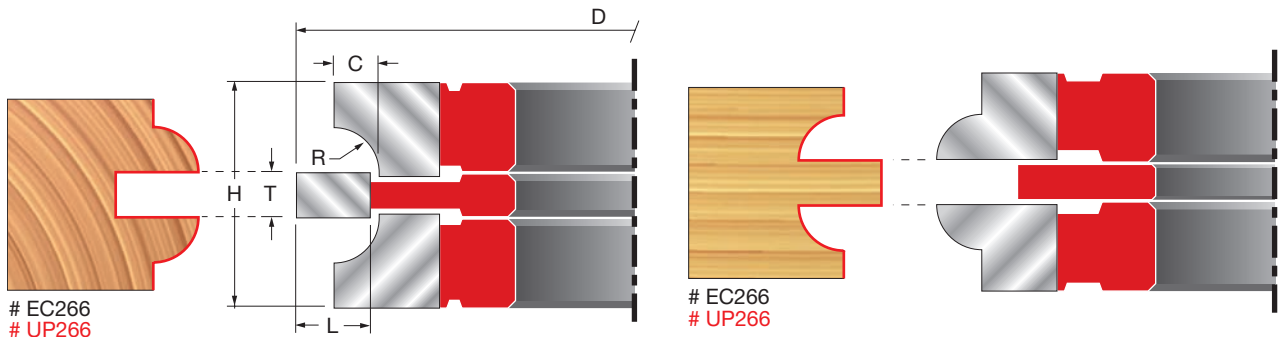

1" Stock Male & Female Door Cutter Set

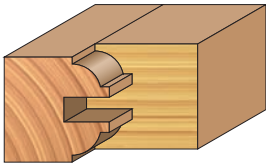

This male & female cutter set makes a molding cut on both sides of the rail and stile. Ideal for lightweight doors or divider screens. Shims are included to ensure perfectly fitted joints through many sharpenings. Each cutter is balanced, and has thick carbide tips for maximum sharpening life.



Item Number	Overall Dia.(D)	Cut Depth(C)	Carbide Height(H)	Tenon Thickness(T)	Tenon Length(L)	Large Radius(R)	Bore Dia.	Rub Collar Number
UP267	3-9/16"	11/32"	1-11/32"	15/64"	7/16"	9/32"	1-1/4"	RC30#

"#" Determines Bore Size
See Bushing & Rub Collars for Bore Selection

Number of Wings=3
Number of Pieces=6

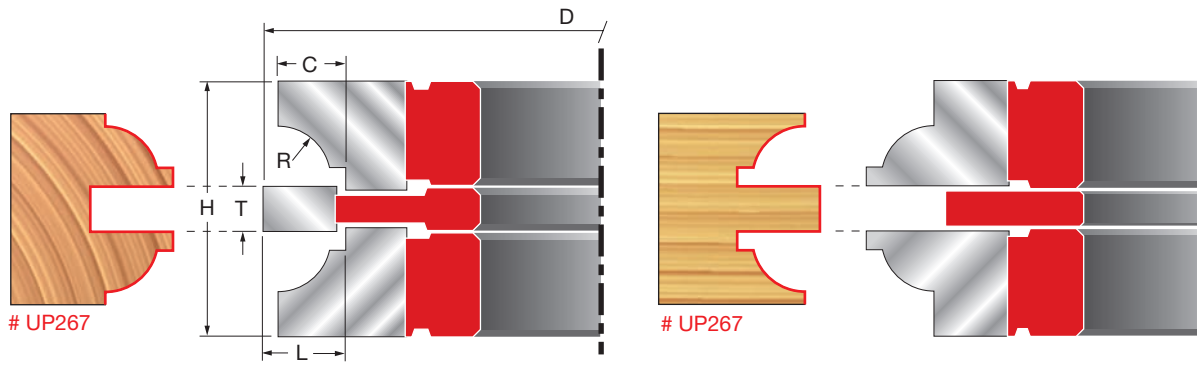

Classical Profile Interior Door Cutter Sets

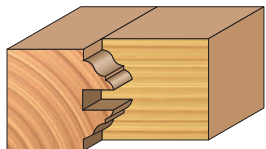

These cutter sets cut a classical pattern rail and stile for standard 1-3/8" thick interior doors. Cuts both the molding cut and the coping cut. Shims are included to ensure perfectly fitted joints through many sharpenings.



Item Number	Overall Dia.(D)	Carbide Height(H)	Minor Height(m)	Tenon Thickness(T)	Large Radius(R)	Bore Diameter
EC090	2-7/8"	23/64"	1-37/64"	15/64"	9/64"	3/4"
UP090	3-9/16"	23/64"	1-27/64"	15/64"	1/8"	1-1/4"

Number of Wings=3
Number of Pieces=6

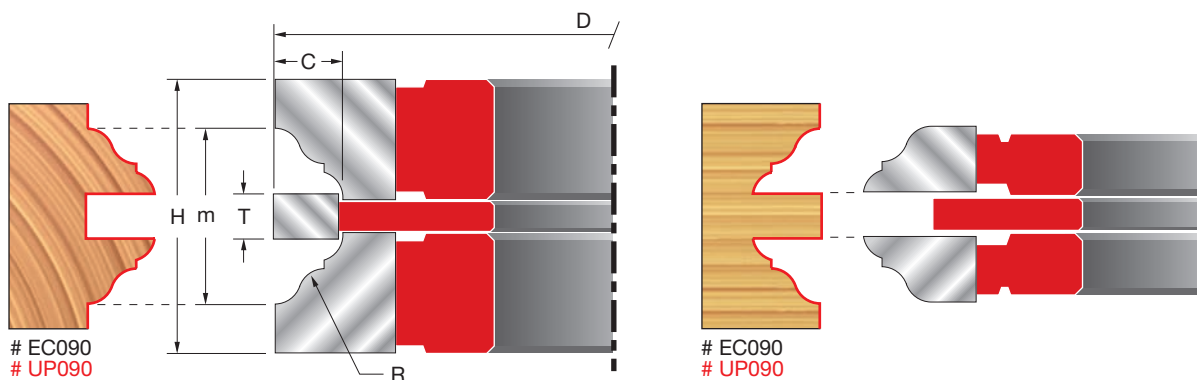

Fixed Wing Cutters



SHAPER CUTTERS

freud

297



1-3/8" Stock Male & Female Interior Door Cutter Sets

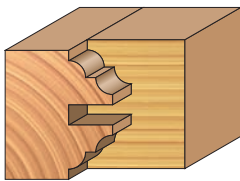

This male & female cutter set cuts a cove and bead pattern on both sides of the rail and stile. Ideal for interior doors. Shims are included to ensure perfectly fitted joints through many sharpenings. Each cutter is balanced, and has thick carbide tips for maximum sharpening life.

Item Number	Overall Dia.(D)	Cut Depth(C)	Carbide Height(H)	Tenon Thickness(T)	Tenon Length(L)	Large Radius(R)	Bore Dia.	Rub Collar Number
UP269	3-9/16"	1-37/64"	7/8"	15/64"	33/64"	13/64"	1-1/4"	RC20#

"#" Determines Bore Size
See Bushing & Rub Collars for Bore Selection

Number of Wings=3
Number of Pieces=6

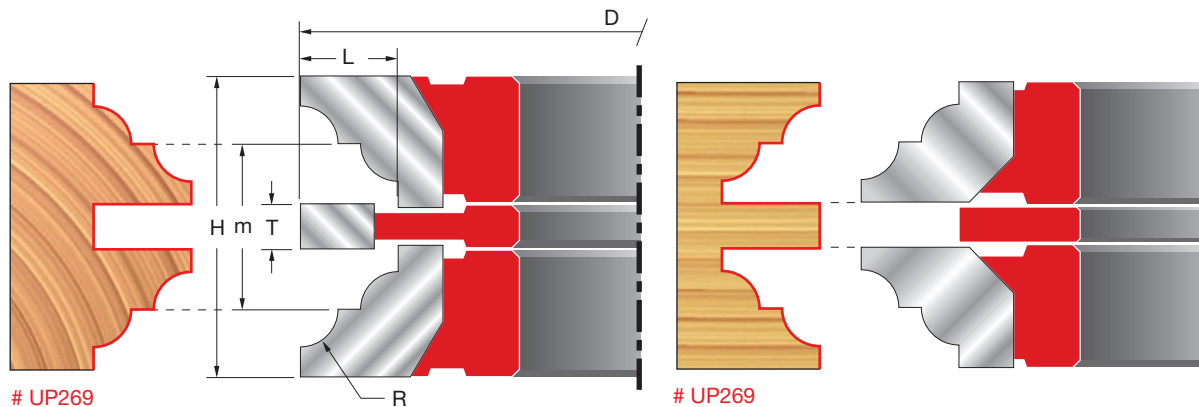

1-3/8" Stock Male & Female Interior Door Cutter Sets

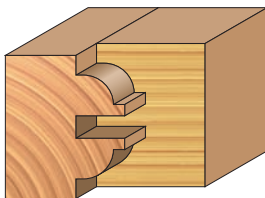

These male & female cutter sets cut a bead pattern on both sides of the rail and stile. Ideal for interior doors. Shims are included to ensure perfectly fitted joints through many sharpenings. Each cutter is balanced, and has thick carbide tips for maximum sharpening life.

Item Number	Overall Dia.(D)	Carbide Height(H)	Tenon Thickness(T)	Tenon Length(L)	Large Radius(R)	Bore Diameter	Rub Col. Number
EC270	2-27/32"	1-37/64"	15/64"	33/64"	5/16"	3/4"	RC-001
UP270	3-9/16"	1-37/64"	15/64"	33/64"	5/16"	1-1/4"	RC20#

"#" Determines Bore Size
See Bushing & Rub Collars for Bore Selection

Number of Wings=3
Number of Pieces=6

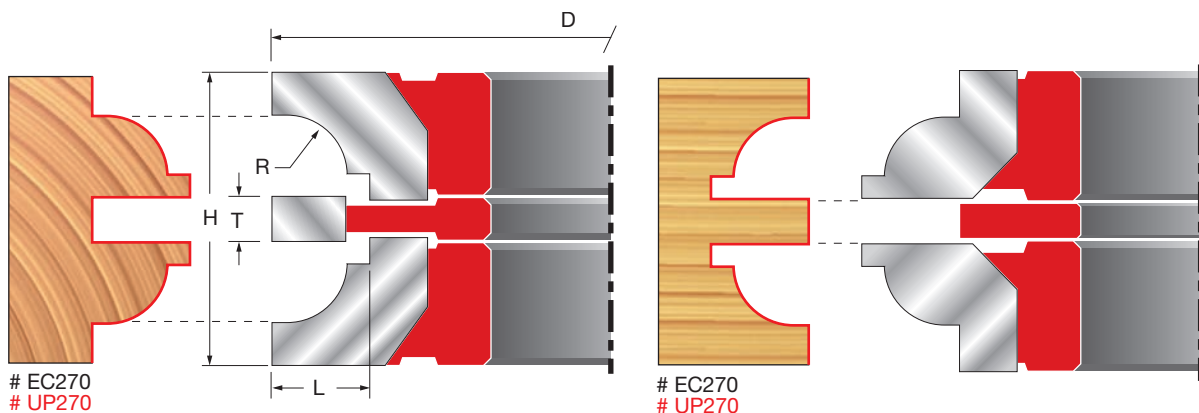

1-3/8" Stock Male & Female Interior Door Cutter Set

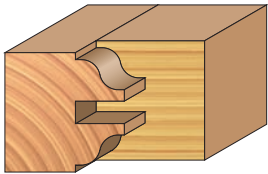

This male & female cutter set cuts an ogee pattern on both sides of the rail and stile. Ideal for interior doors. Shims are included to ensure perfectly fitted joints through many sharpenings. Each cutter is balanced, and has thick carbide tips for maximum sharpening life.

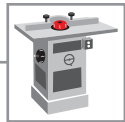

Item Number	Overall Dia.(D)	Carbide Height(H)	Tenon Thickness(T)	Tenon Length(L)	Large Radius(R)	Bore Diameter	Rub Col. Number
UP272	3-9/16"	1-1/2"	15/64"	17/32"	3/16"	1-1/4"	RC20#

"#" Determines Bore Size
See Bushing & Rub Collars for Bore Selection

Number of Wings=3
Number of Pieces=6

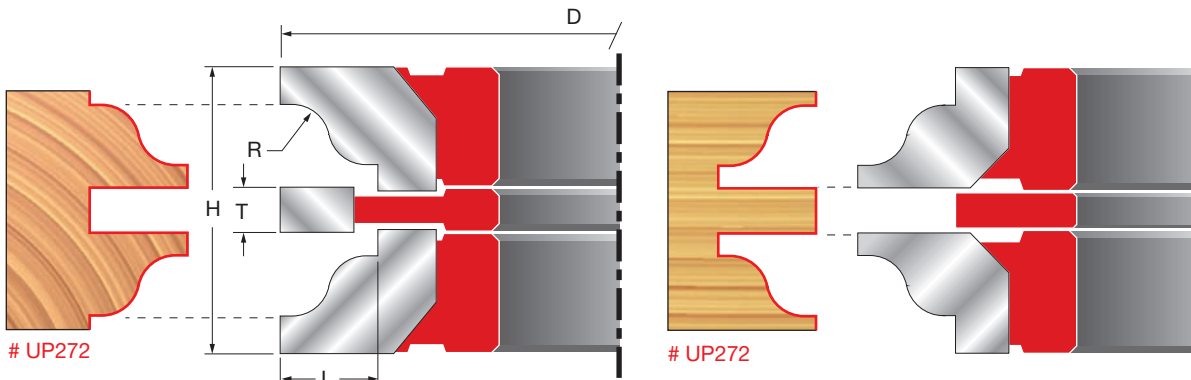

Cove & Bead Exterior Door Cutter Sets

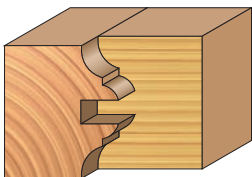

Make beautiful exterior doors with these cutter sets. Designed for the rails and stiles of standard 1-3/4" thick exterior doors, these cutters will cut both the molding cut and the coping cut. Shims included for precise adjustment.



Item Number	Overall Dia.(D)	Tenon Length(L)	Carbide Height(H)	Tenon Thickness(T)	Large Radius(R)	Small Radius(2)	Bore Dia.
EC091	2-7/8"	1/2"	1-47/64"	15/64"	21/64"	9/32"	3/4"
UP091	3-9/16"	1/2"	1-47/64"	15/64"	21/64"	9/32"	1-1/4"

Number of Wings=3
Number of Pieces=6

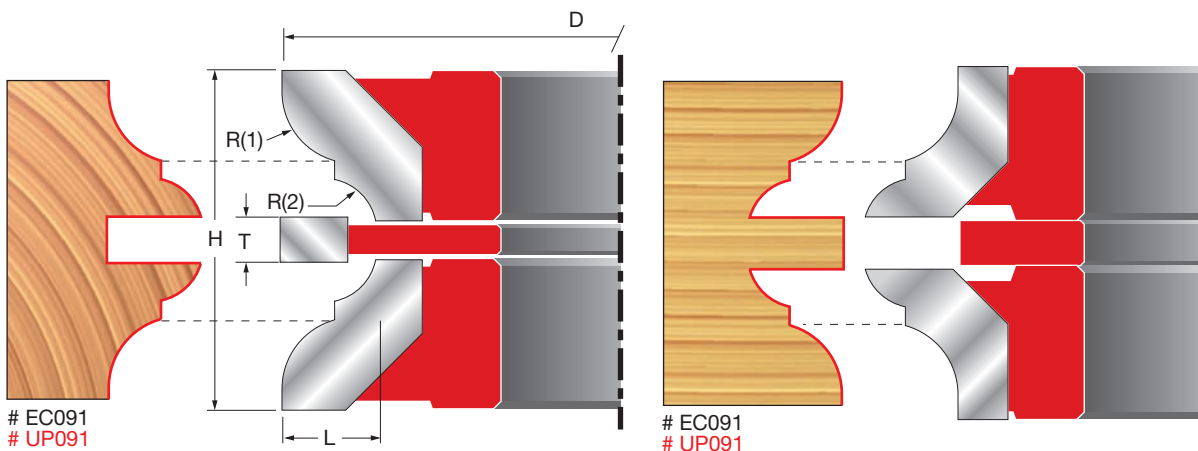



1-3/4" Stock Male & Female Exterior Door Cutter Set

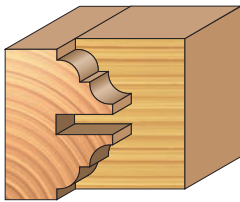

This male & female cutter set cuts a cove and bead pattern on both sides of the rail and stile. Ideal for exterior doors. Shims are included to ensure perfectly fitted joints through many sharpenings. Each cutter is balanced, and has thick carbide tips for maximum sharpening life.

Item Number	Overall Dia.(D)	Carbide Height(H)	Minor Height(m)	Tenon Thickness(T)	Large Radius(R)	Tenon Length(L)	Bore Dia.	Rub Collar Number
UP273	3-13/16"	1-27/32"	1-29/64"	15/64"	43/64"	15/64"	1-1/4"	RC20#

"#" Determines Bore Size
See Bushing & Rub Collars for Bore Selection

Number of Wings=3
Number of Pieces=6

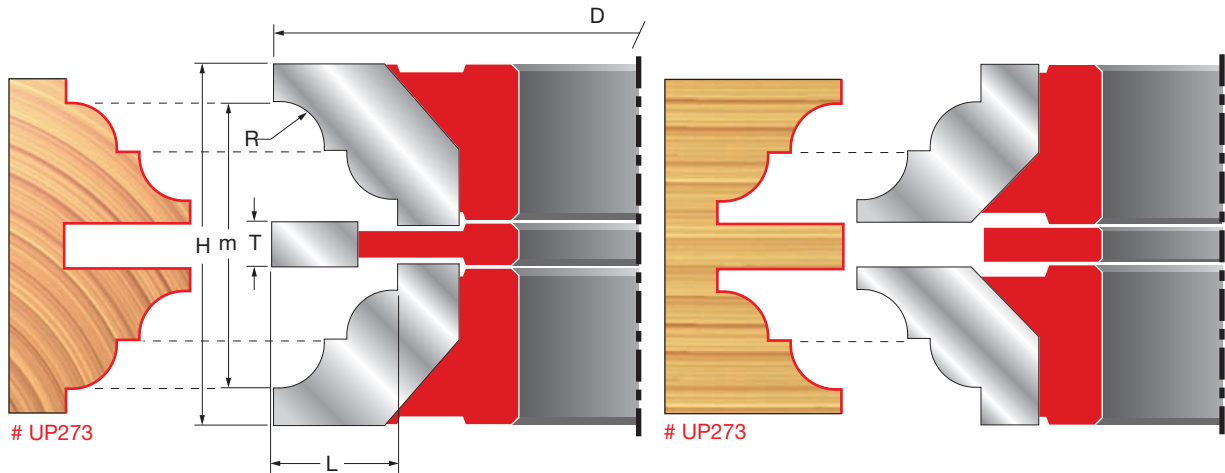

1-3/4" Stock Male & Female Exterior Door Cutter Sets

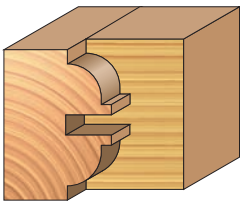

These male & female cutter sets cut a bead pattern on both sides of the rail and stile. Ideal for exterior doors. Shims are included which ensures perfect joint maintenance through many sharpenings. Each cutter is balanced, and has thick carbide tips for maximum sharpening life.

Item Number	Overall Dia.(D)	Carbide Height(H)	Tenon Thickness(T)	Tenon Length(L)	Large Radius(R)	Bore Diameter	Rub Col. Number
EC274	2-27/32"	1-31/32"	15/64"	33/64"	25/64"	3/4"	RC-001
UP274	3-9/16"	1-31/32"	15/64"	33/64"	25/64"	1-1/4"	RC20#

"#" Determines Bore Size
See Bushing & Rub Collars for Bore Selection

Number of Wings=3
Number of Pieces=6

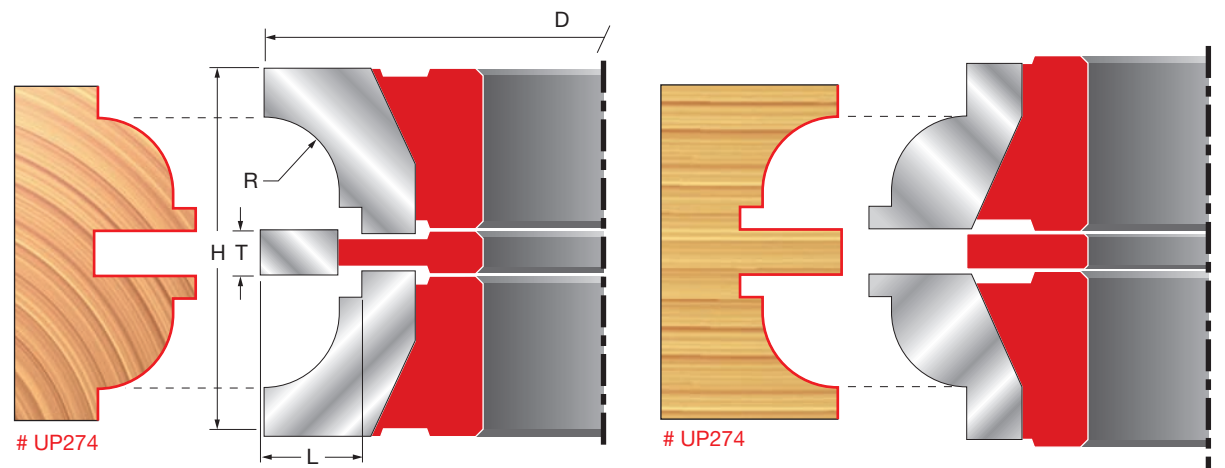

1-3/4" Stock Male & Female Exterior Door Cutter Set

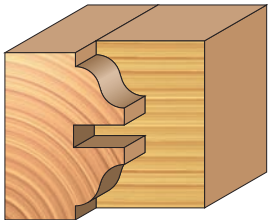

This male & female cutter set cuts an ogee pattern on both sides of the rail and stile. Ideal for exterior doors. Shims are included to ensure perfectly fitted joints through many sharpenings. Each cutter is balanced, and has thick carbide tips for maximum sharpening life.



Item Number	Overall Dia.(D)	Carbide Height(H)	Minor Height(m)	Tenon Thickness(T)	Tenon Length(L)	Large Radius(R)	Bore Dia.	Rub Collar Number
UP275	3-9/16"	2-3/64"	1-29/64"	15/64"	33/64"	1/4"	1-1/4"	RC20#
“#” Determines Bore Size See Bushing & Rub Collars for Bore Selection							Number of Wings=3 Number of Pieces=6	

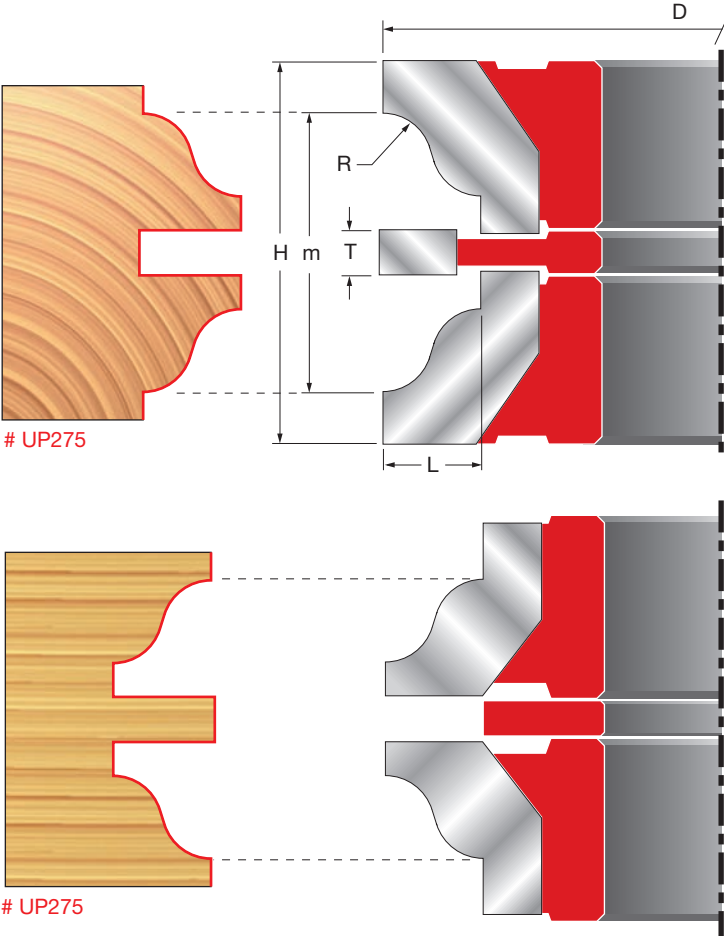

Red Item Numbers Indicate 1-1/4" Bore

All Profile Drawings 1:1 Scale





2+2 Raised Panel Cutters

Freud's exclusive 2+2 Raised Panel Cutters produce raised panels that are glass smooth, even on cross grain with no splintering at the top of the profile edge.

Freud's engineers have set two wings to do the main cutting of the profile, while two others cut the top part of the profile. As seen in the illustration below, the large wing is set at a slightly positive hook angle **(A)**, and a positive shear angle **(B)**. This slices the wood from the main part of the profile **(C)**, leaving a glass smooth finish. The two smaller wings, set at a steep positive hook angle **(D)**, are sized so the outside diameter is slightly larger than the large wings **(E)**. These small wings are also designed with a negative sheer angle **(F)**. This allows the small wing to cut the vertical part of the profile with a down slicing action **(G)**, pushing down all the wood fibers at the top of the panel and cleanly slicing them off. This leaves none of the fuzz associated with standard three-wing cutters.

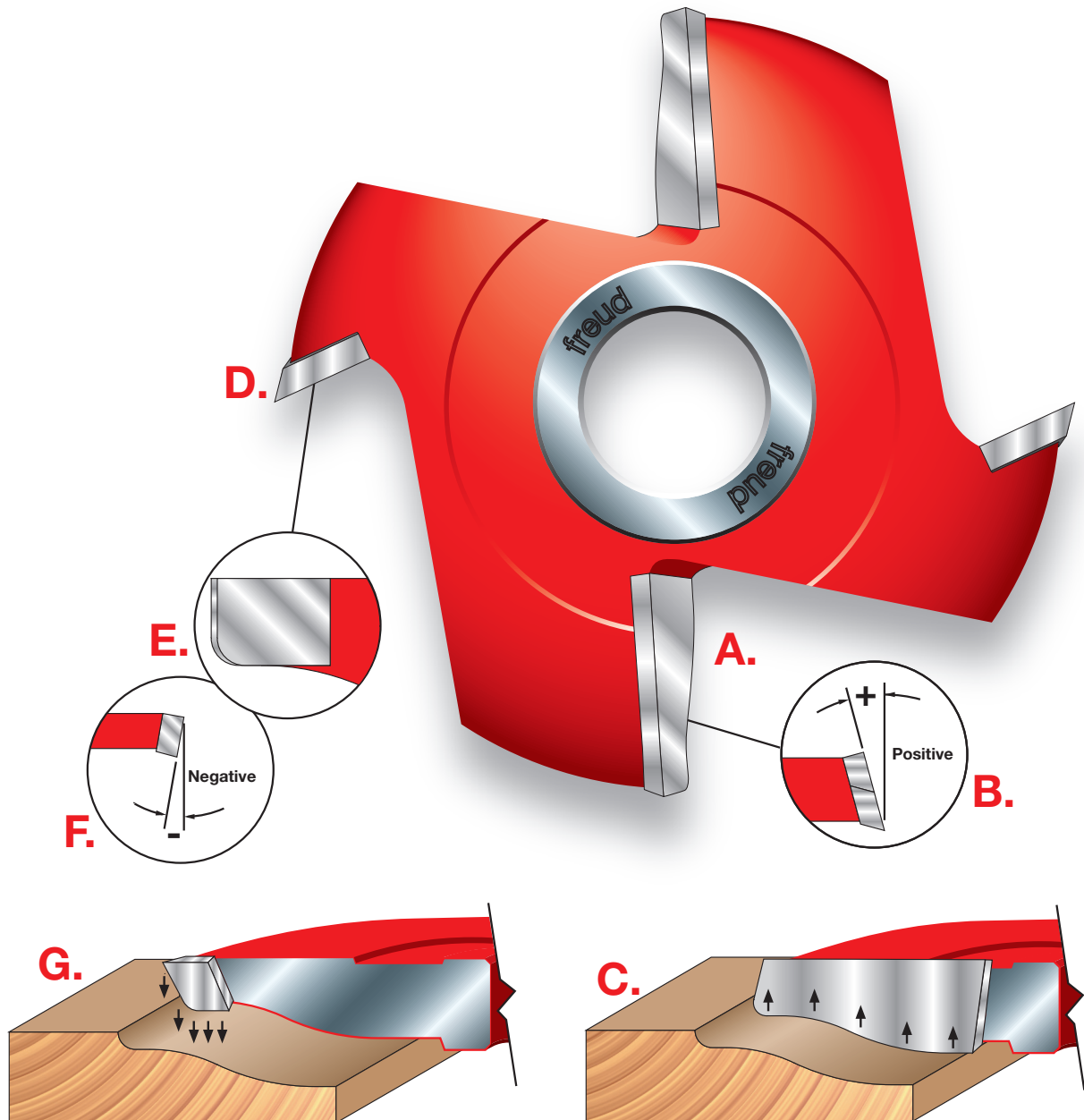

The small wing pushes down on the wood fibers to shear them off for a perfect splinter free edge.

The large wing shears up for a perfect finish on the raised panel profile.

2+2 Raised Panel Cutters For 5/8" Stock

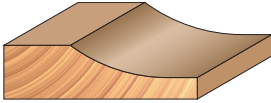

These 2+2 raised panel cutters are designed for 5/8" thick panels. All 1-1/4" bore cutters can be used with back-cutters UP230 and UP231 when using 3/4" stock. All 3/4" bore cutters can be used with back-cutters UC230 and UC231 when using with 3/4" stock.

	Item Number	Overall Dia.(D)	Carbide Height(H)	Minor Height(m)	Large Radius(R1)	Small Radius(R2)	Angle (A)	Bore Dia.	Rub Collar Number
NEW	UC200	4-15/16"	5/8"	15/64"	1-29/32"	—	—	3/4"	RC-002
	UP200	5-1/2"	5/8"	15/64"	1-29/32"	—	—	1-1/4"	RC10#
NEW	UC201	4-15/16"	5/8"	23/64"	—	—	12°	1-1/4"	RC-002
	UP201	5-1/2"	5/8"	23/64"	—	—	12°	1-1/4"	RC10#
	UC202	4-15/16"	33/64"	—	1/8"	—	12°	3/4"	RC-002
	UP202	5-1/2"	5/8"	3/8"	1/8"	—	—	1-1/4"	RC10#
NEW	UC203	4-15/16"	5/8"	3/8"	1-9/16"	1/8"	—	3/4"	RC-002
	UP203	5-1/2"	5/8"	3/8"	1-9/16"	1/8"	—	1-1/4"	RC10#
NEW	UC204	4-15/16"	5/8"	5/32"	9/16"	—	7°	3/4"	RC-002
	UP204	5-1/2"	5/8"	5/32"	9/16"	—	7°	1-1/4"	RC10#
	UP205	5-1/2"	5/8"	9/64"	1/8"	—	—	1-1/4"	RC10#
	UP206	5-1/2"	5/8"	3/8"	9/64"	—	—	1-1/4"	RC10#
NEW	UC207	4-15/16"	5/8"	3/8"	5/32"	—	4°	3/4"	RC-002
	UP207	5-1/2"	5/8"	3/8"	5/32"	—	4°	1-1/4"	RC10#
NEW	UC208	4-15/16"	5/8"	13/32"	1-5/16"	1-15/16"	28°	3/4"	RC-002
	UP208	5-1/2"	5/8"	13/32"	1-5/16"	1-15/16"	28°	1-1/4"	RC10#

"#" Determines Bore Size
See Bushing & Rub Collars for Bore Selection

Number of Wings= 2+2

#UC200
#UP200

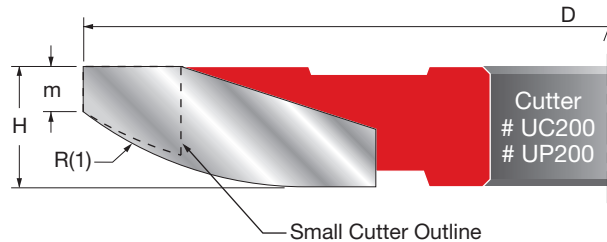
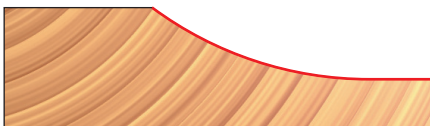

#UC201
#UP201

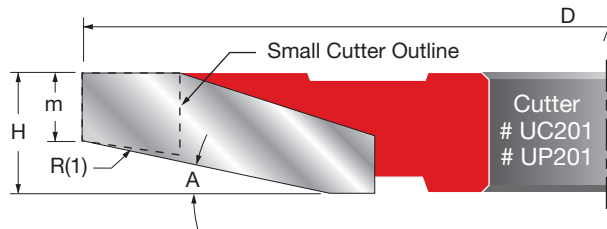
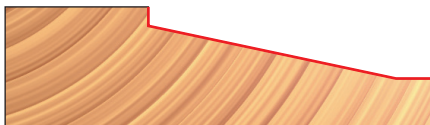

UC202
UP202

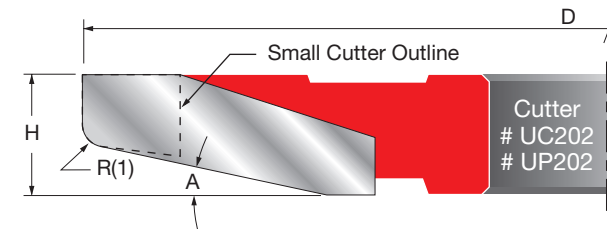
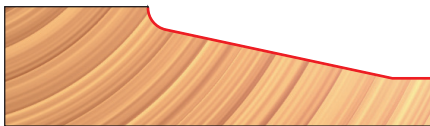

UC203
UP203

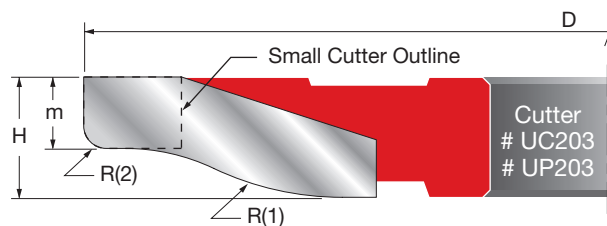
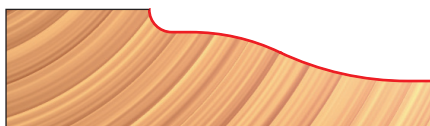



(Continued) 2+2 Raised Panel Cutters For 5/8" Stock

UC204
UP204

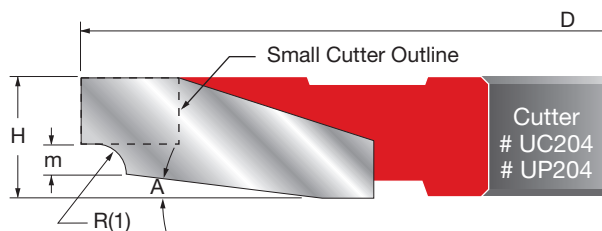
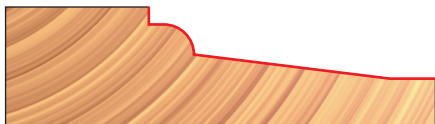

UP205

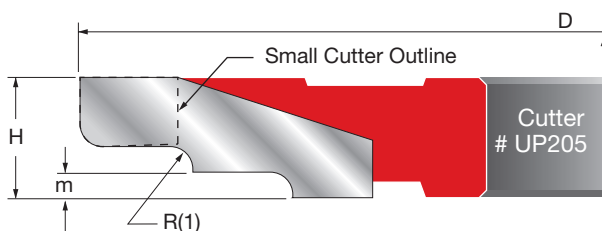

UP206

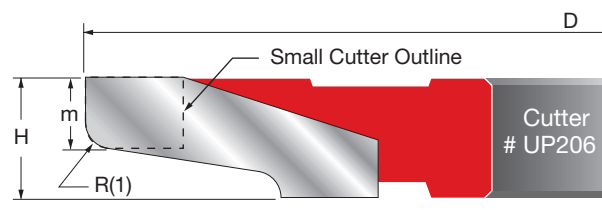
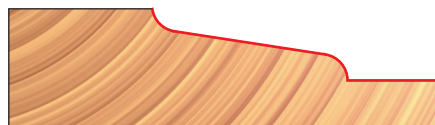

UC207
UP207

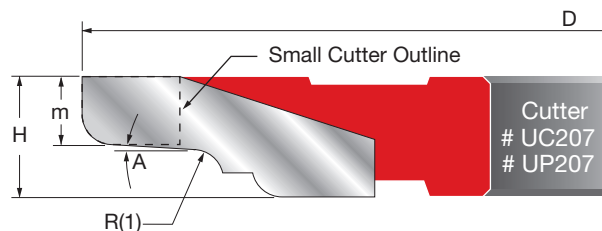
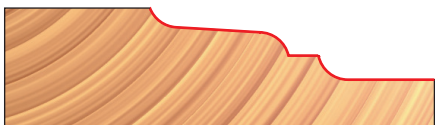

UC208
UP208

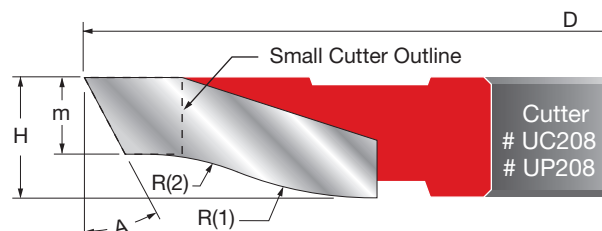
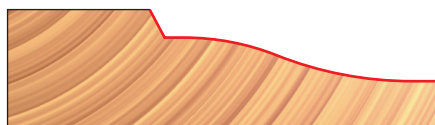

(Continued) Backcutter For Double Raised Panels

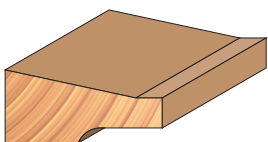
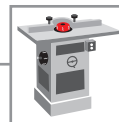

Freud's back-cutters are designed to be used with Freud's 2+2 Raised Panel Cutters when cutting 3/4" stock. Use the 1-1/4" bore cutters with Panel Cutters UP200 through UP208. Use 3/4" bore cutters with Panel Cutters UC200 through UC208. These cutters leave a decorative profile on the back side of the panel making the panel flush with both the front and back of the rails and stiles.

	Item Number	Overall Dia.(D)	Carbide Height(H)	Large Radius(R)	Angle	Bore Diameter
NEW	UC230	3-11/32"	3/8"	13/64"	—	3/4"
	UP230	3-15/16"	3/8"	13/64"	—	1-1/4"
NEW	UC231	3-45/64"	3/8"	—	45°	3/4"
	UP231	4-9/32"	3/8"	—	45°	1-1/4"

Number of Wings = 3

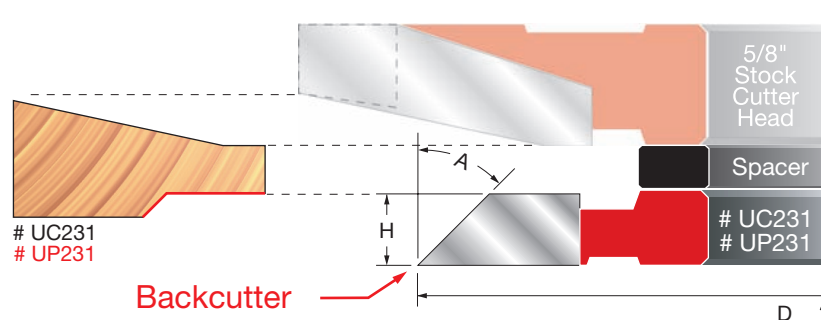
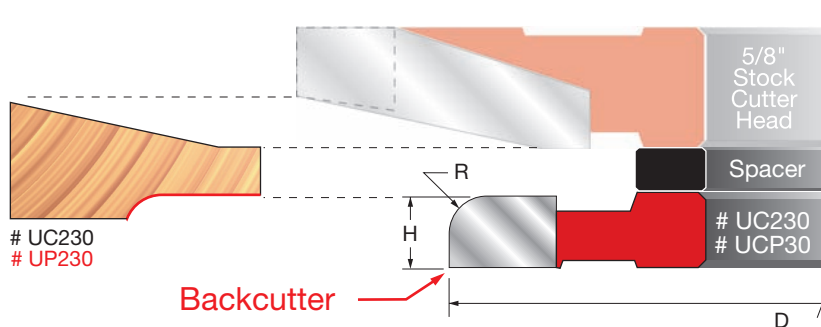



2+2 Raised Panel Cutters For 3/4" Stock

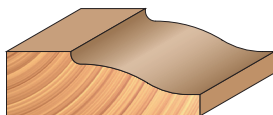

These 2+2 raised panel cutters are designed for 3/4" thick panels. The small cutter, with opposite shear angle, will push wood fibers down and shear them off leaving a crisp edge at the top of the panel, even on cross grain.

Item Number	Overall Dia.(D)	Carbide Height(H)	Minor Height(m)	Large Radius(R1)	Small Radius(R2)	Angle (A)	Bore Dia.	Rub Collar Number
UC209	4-15/16"	43/64"	1/8"	1-57/64"	—	—	3/4"	RC-002
UP209	5-1/2"	5/8"	5/64"	1-57/64"	—	—	1-1/4"	RC10#
UC210	4-15/16"	23/32"	23/64"	1-15/32"	1/8"	—	3/4"	RC-002
UP210	5-1/2"	5/8"	9/32"	1-15/32"	1/8"	—	1-1/4"	RC10#
UC211	4-15/16"	5/8"	15/64"	—	—	17°	3/4"	RC-002
UP211	5-1/2"	5/8"	15/64"	—	—	17°	1-1/4"	RC10#
UC212	4-15/16"	17/32"	—	13/64"	—	13°	3/4"	RC-002
UP212	5-1/2"	5/8"	—	13/64"	—	13°	1-1/4"	RC10#
UC213	4-15/16"	11/16"	21/64"	1-31/32"	1-3/8"	23°	3/4"	RC-002
UP213	5-1/2"	5/8"	9/32"	1-31/32"	1-3/8"	23°	1-1/4"	RC10#
UP214	5-1/2"	5/8"	21/64"	13/64"	1/8"	—	1-1/4"	RC10#
NEW UC215	4-15/16"	5/8"	15/64"	13/64"	—	10°	3/4"	RC-002
UP215	5-1/2"	5/8"	15/64"	13/64"	—	10°	1-1/4"	RC10#
UP216	5-1/2"	5/8"	1/4"	9/64"	—	—	1-1/4"	RC10#
UP217	5-1/2"	5/8"	15/64"	11/64"	9/64"	7.5°	1-1/4"	RC10#
UP218	5-1/2"	5/8"	1/4"	5/32"	9/64"	—	1-1/4"	RC10#
UP219	5-1/2"	5/8"	9/32"	1/8"	—	—	1-1/4"	RC10#
UP220	5-1/2"	5/8"	15/64"	9/32"	5/32"	—	1-1/4"	RC10#
NEW UC221	4-15/16"	5/8"	15/64"	9/64"	1/8"	4°	3/4"	RC-002
UP221	5-1/2"	5/8"	15/64"	9/64"	1/8"	4°	1-1/4"	RC10#
UP222	5-1/2"	5/8"	15/64"	1/8"	—	—	1-1/4"	RC10#
NEW UC223	4-15/16"	5/8"	13/64"	5/32"	1/8"	10°	3/4"	RC-002
UP223	5-1/2"	5/8"	13/64"	5/32"	1/8"	10°	1-1/4"	RC10#

"#" Determines Bore Size
See Bushing & Rub Collars for Bore Selection

Number of Wings= 2+2

UC209
UP209

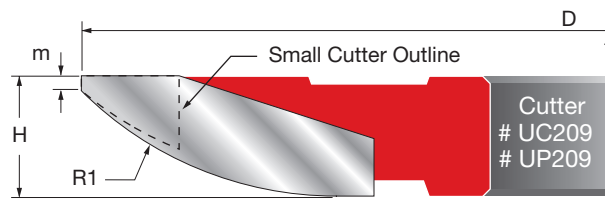
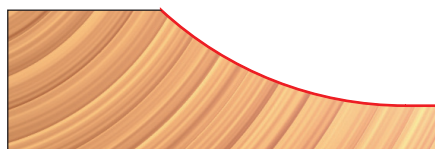

UC210
UP210

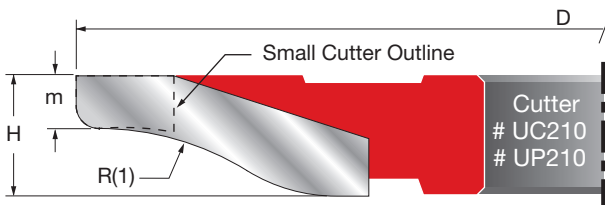
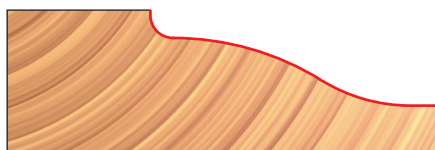

UC211
UP211

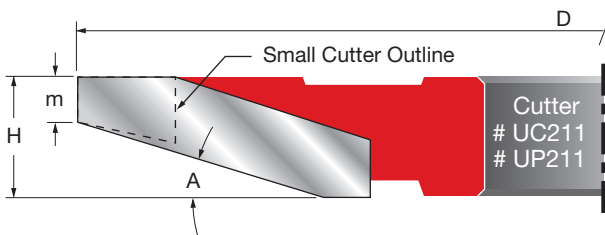
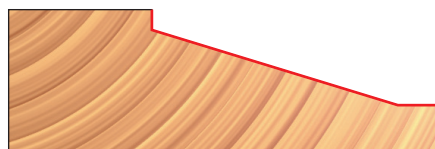

(Continued) 2+2 Raised Panel Cutters For 3/4" Stock



UC212
UP212

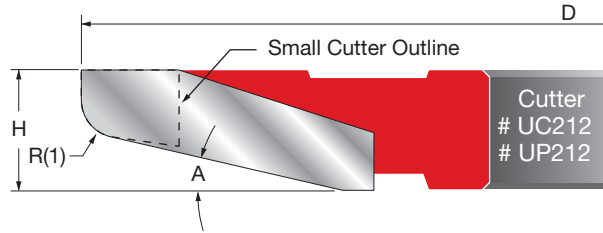
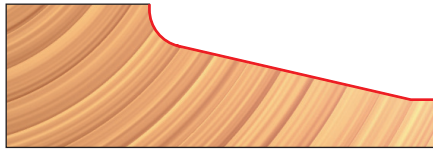

UC213
UP213

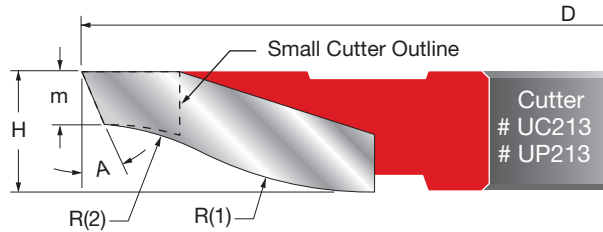
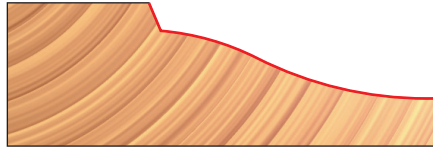

UP214

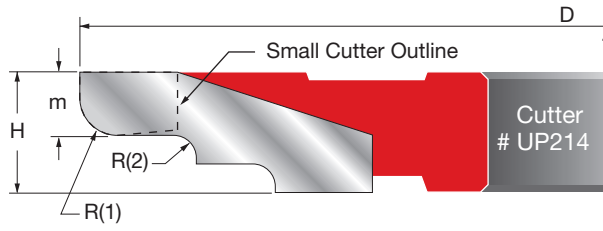
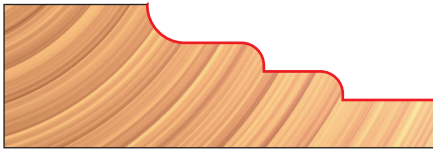

UC215
UP215

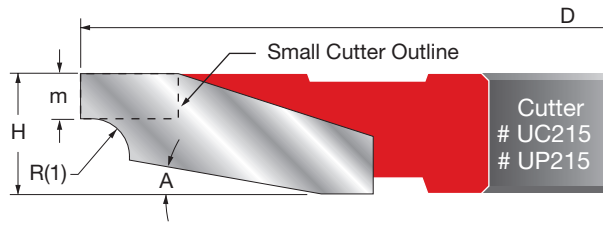
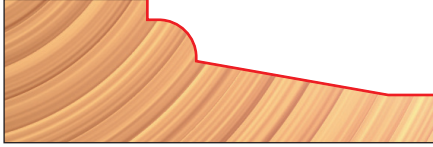

UP216

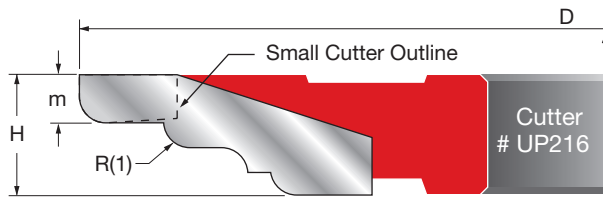
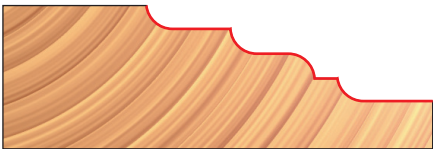

UP217

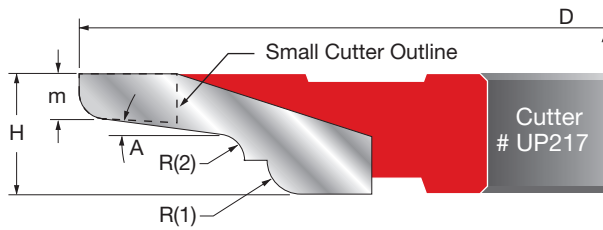
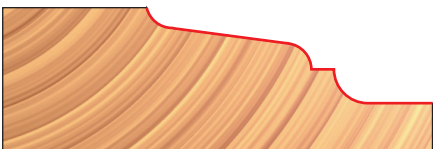

Red Item Numbers Indicate 1-1/4" Bore

All Profile Drawings 1:1 Scale



(Continued) 2+2 Raised Panel Cutters For 3/4" Stock

UP218

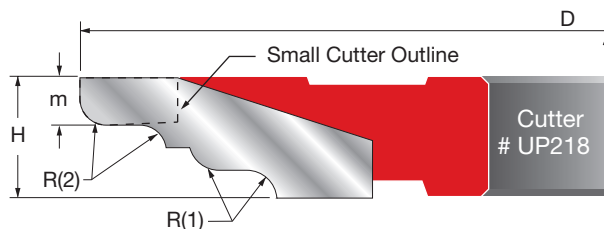
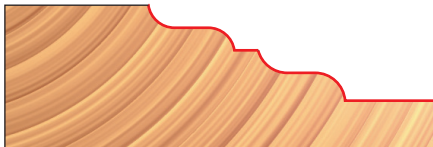

UP219

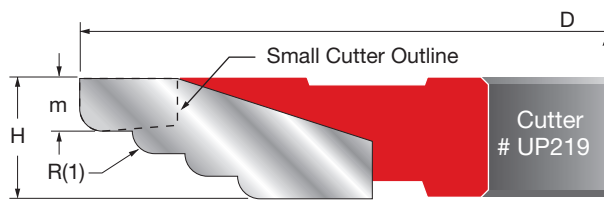
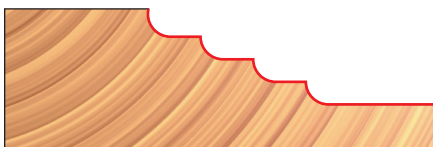

UP220

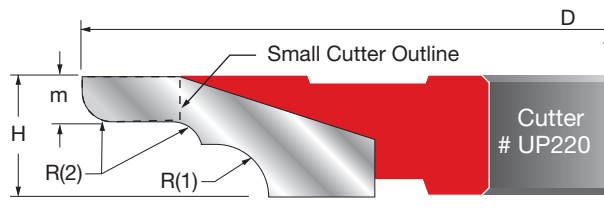
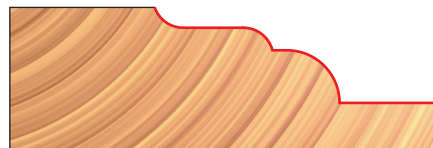

UC221
UP221

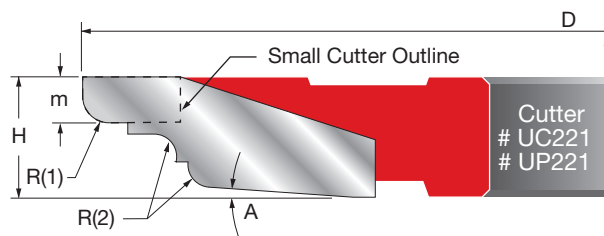
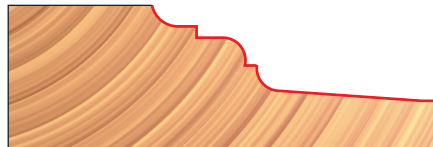

UP222

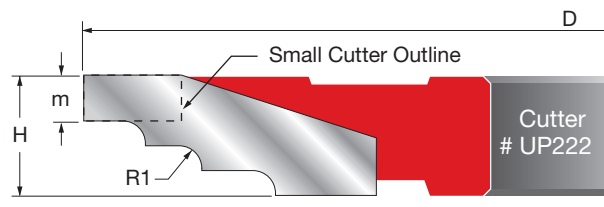
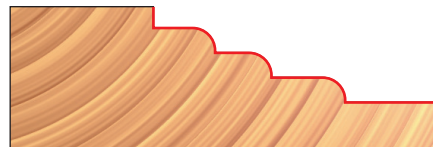

UC223
UP223

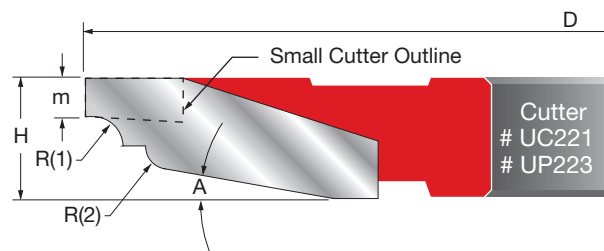
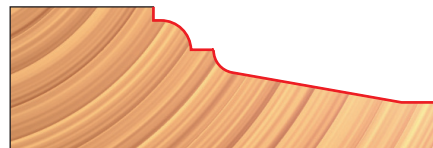

2+2 Raised Panel Cutter For Double-Sided Panels

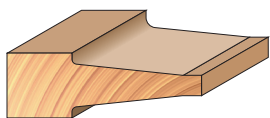
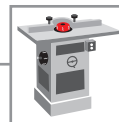

This 2+2 Raised Panel cutter is ideal for double-sided raised panel interior and exterior doors.

Item Number	Overall Dia.(D)	Carbide Height(H)	Large Radius(R)	Angle	Bore Diameter
UP016	5-1/2"	5/8"	1/8"	6°	1-1/4"

Number of Wings = 2+2

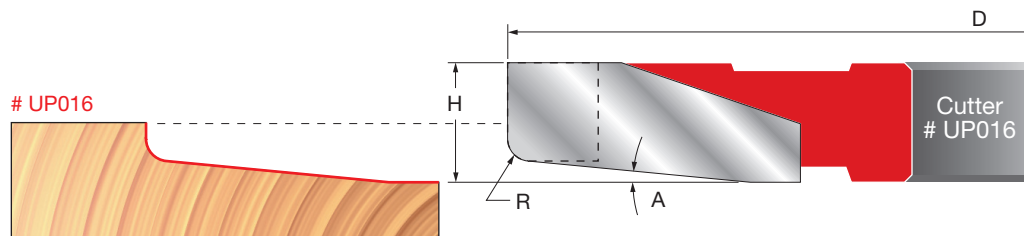

Vertical Raised Panel Cutter

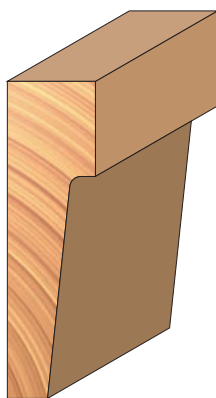
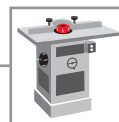

Freud's Vertical Raised Panel Cutters are designed to provide a full profile reveal, while keeping cutter diameter to a minimum. This reduces the stress on the spindle and will work well on lower powered shapers.

Item Number	Overall Dia.(D)	Carbide Height(H)	Large Radius(R)	Angle	Bore Diameter
UP003	3-9/16"	1-57/64"	5/64"	6°	1-1/4"

Number of Wings = 3

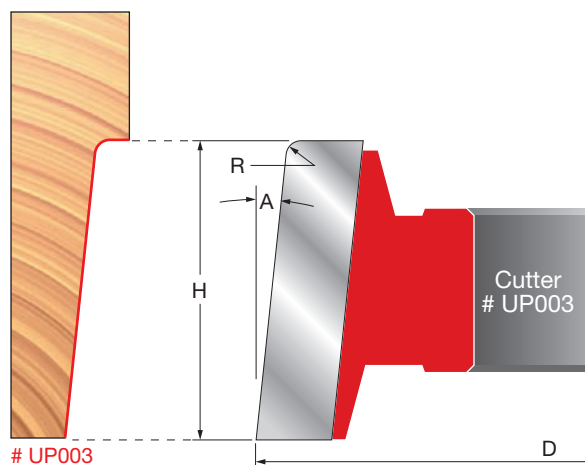

The "Duplex" Multi-Profile Raised Panel Cutter

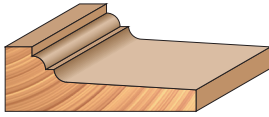

The Duplex Raised Panel Cutter has the flexibility to create custom raised panel profiles using just one cutter. It can create eight different profiles using only one pass. Different profiles can be obtained by running the stock over or under the head and changing the height of the cutter.

Item Number	Overall Dia.(D)	Cut Depth(C)	Carbide Height(H)	Minor Height(m)	Large Radius(R1)	Small Radius(R2)	Angle	Bore Dia.
FD72M	5-29/32"	1-7/8"	1-5/64"	3/32"	5/32"	1/8"	3.5°	1-1/4"

Number of Wings = 3

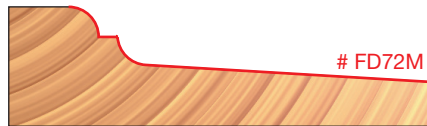
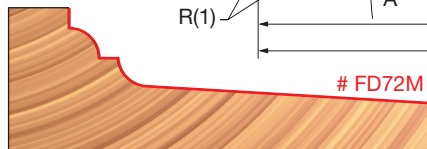
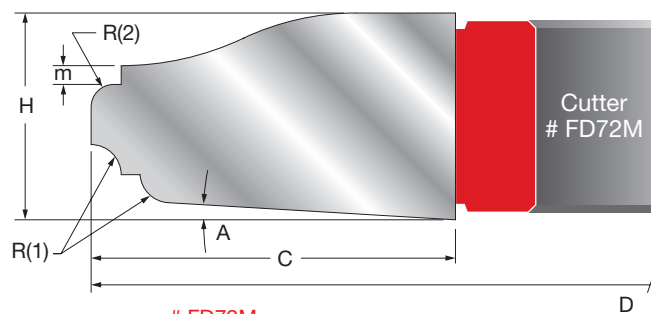
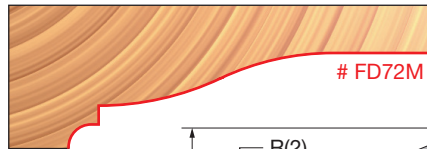
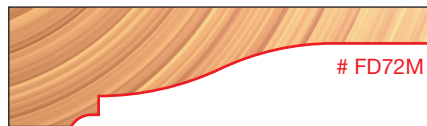
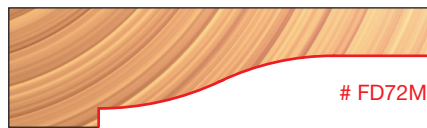

Fixed Wing Cutters



310

SHAPER CUTTERS

freud®

UC900 Raised Panel Door System



This one box contains all the cutters needed to make raised panel doors on a 3/4" shaper. Included is a set of male and female rail and stile door cutters for making door frames, a door lip cutter for inset doors, a glue joint cutter for gluing up panels, and a 2+2 raised panel cutter with our most popular profile. All the cutters come packaged in a wooden storage case with necessary shims included.

Cutter Type	Item Number	Overall Diameter	Cut Depth	Carbide Height	Tenon Thickness	Page Number
Door Lip Cutter	EC001	2-7/8"	29/64"	1-1/4"	—	284
Rev. Glue Joint	EC031	2-7/8"	5/32"	1-17/64"	—	279
Raised Panel	UC210	4-15/16"	—	23/32"	15/64"	306
Stile & Rail*	EC260	2-7/16"	15/64"	1"	15/64"	292

*Tenon Length = 7/16"

EC001

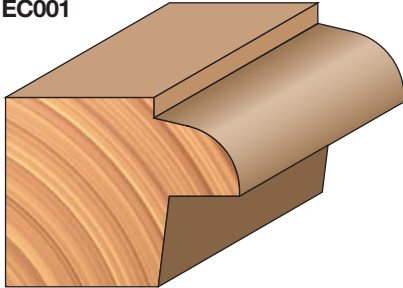

UC210

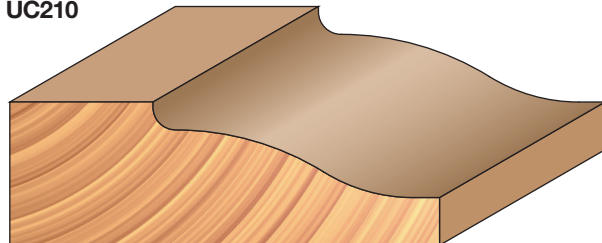

EC260

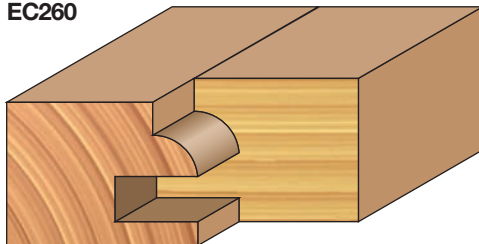

EC031

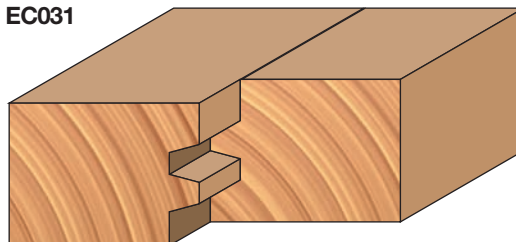



Futura 2000 Custom Door Shop Cutter Set



This set of cutters can shape doors from a wide range of stock. Stock from 5/8" to 2-1/8" can easily be shaped with the Futura 2000.

Each set contains four cutters: two two-wing profile cutters, one 1/4" four-wing grooving cutter, and one 3/8" four-wing grooving cutter. The profile cutters are reversed to cut the mating stile and rail profiles. The 1/4" and 3/8" groovers are stackable to cut mortises 1/4", 3/8", and 5/8" wide.

Also included are shims and spacers to adjust the cutters so they produce the precise tenon thickness desired to compensate for any change that occurs when the cutters are face ground.

The cutters come in a sturdy storage case. All cutters are 1-1/4" bore but may be bushed down for any spindle size down to 3/4".

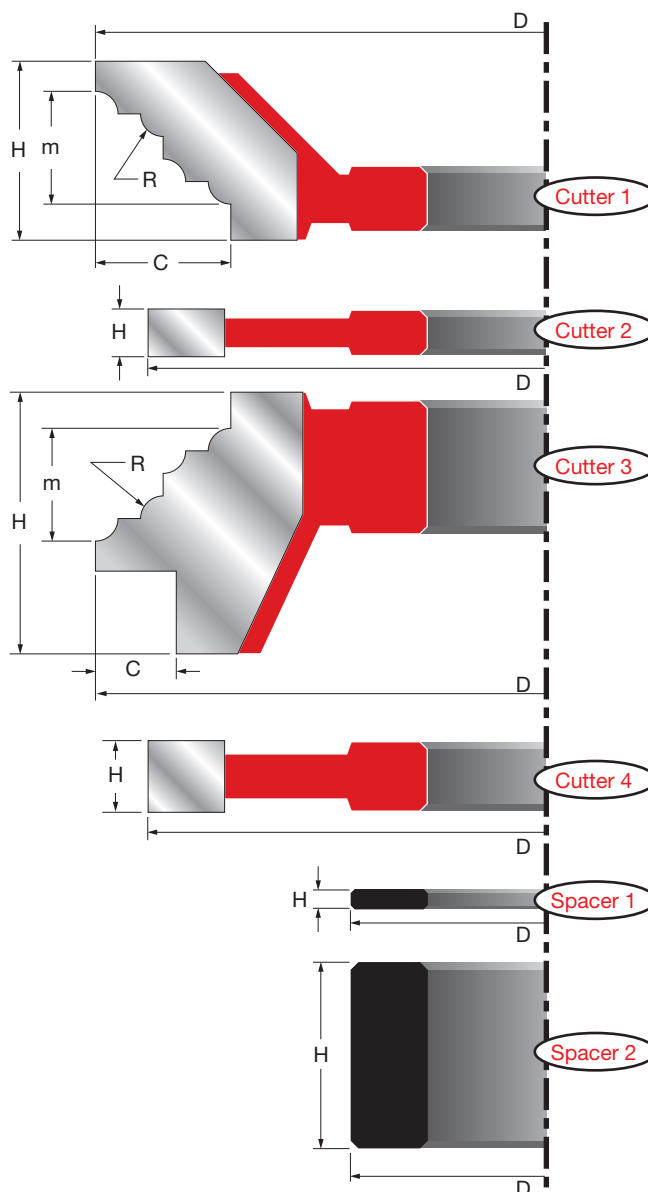

(Continued)

Futura 2000 Custom Door Shop Cutter Set

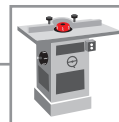

Item Number: FU100

Item Number	Overall Dia.(D)	Cut Depth(C)	Carbide Height(H)	Minor Height(m)	Tenon Length(L)	Large Radius(R1)	Number of Wings	Bore Dia.
Cutter 1	4-23/32"	45/64"	15/16"	19/32"	—	1/8"	2	1-1/4"
Cutter 2	4-11/16"	—	1/4"	—	—	—	4	1-1/4"
Cutter 3	4-23/32"	—	1-3/8"	19/32"	27/64"	1/8"	2	1-1/4"
Cutter 4	4-11/64"	—	3/8"	—	—	—	4	1-1/4"
Spacer 1	2-3/64"	—	1/8"	—	—	—	—	1-1/4"
Spacer 2	2-3/64"	—	63/64"	—	—	—	—	1-1/4"

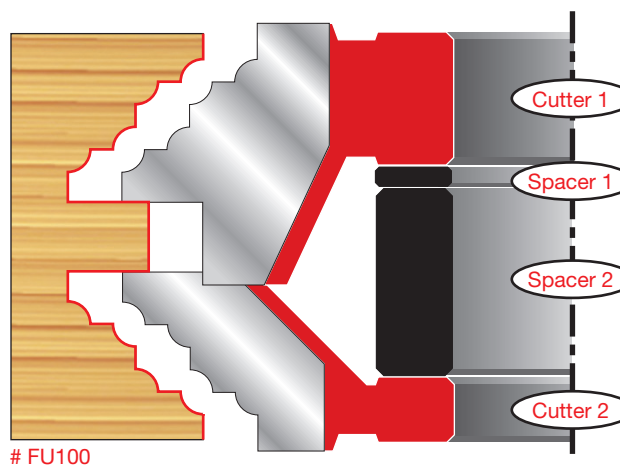
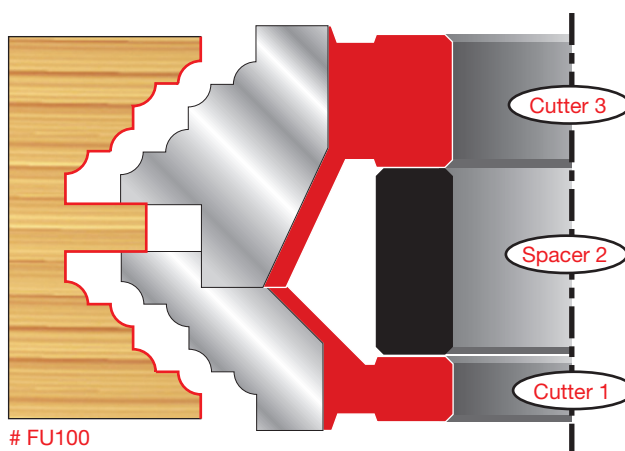
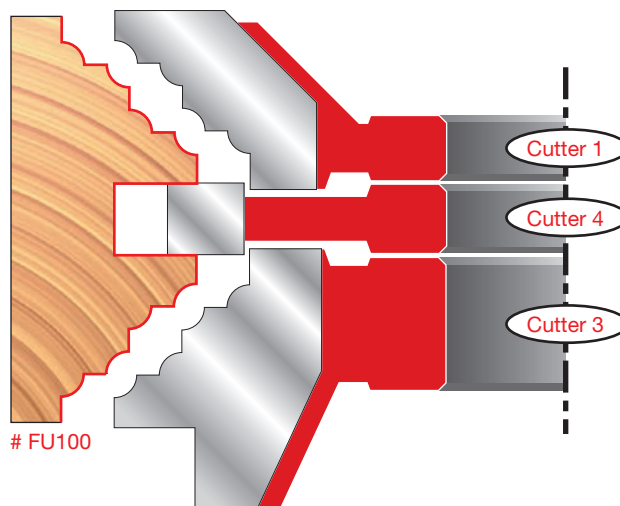
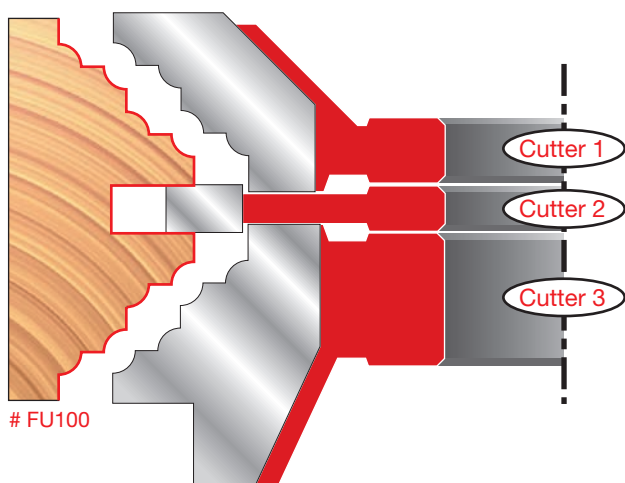

Fixed Wing Cutters



313

SHAPER CUTTERS

freud®

Red Item Numbers Indicate 1-1/4" Bore

All Profile Drawings 1:1 Scale



Cassette 65



These cutters work together to produce over 65 different moldings including: beads, ogees, half rounds, corner rounds, rabbets, coves, grooves, crown molding, chair rail, and many more. By changing the height of the cutters, number of passes, and fence position, the number of possible moldings is endless. This set comes with three three-wing carbide tipped profile cutters, spacers and shims, all packed in a sturdy wooden storage case. For 3/4" bore order CS71MAA3, and for 1-1/4" bore order CS71MBA3.

Item Number: CS71MAA3 (3/4" Bore)

Item Number	Overall Dia.(D)	Cut Depth(C)	Carbide Height(H)	Minor Height(m)	Large Radius(R1)	Small Radius(R2)	Angle (A)
Cutter 1	3-15/16"	23/64"	45/64"	3/16"	15/64"	13/64"	—
Cutter 2	3-15/16"	3/8"	47/64"	3/16"	23/64"	13/64"	—
Cutter 3	3-13/32"	35/64"	61/64"	—	5/32"	1/8"	10°
Spacer 1	1-13/32"	—	19/64"	—	—	—	—
Spacer 2	1-13/32"	—	17/64"	—	—	—	—
Spacer 3	1-13/32"	—	3/64"	—	—	—	—
Spacer 4	1-13/32"	—	1/64"	—	—	—	—

Number of Wings = 3

Item Number: CS71MBA3 (1-1/4" Bore)

Item Number	Overall Dia.(D)	Cut Depth(C)	Carbide Height(H)	Minor Height(m)	Large Radius(R1)	Small Radius(R2)	Angle (A)
Cutter 1	5-1/2"	23/64"	45/64"	3/16"	15/64"	13/64"	—
Cutter 2	5-1/2"	3/8"	47/64"	3/16"	23/64"	13/64"	—
Cutter 3	4-31/32"	35/64"	61/64"	—	5/32"	1/8"	10°
Spacer 1	2-3/8"	—	19/64"	—	—	—	—
Spacer 2	2-3/8"	—	17/64"	—	—	—	—
Spacer 3	2-3/8"	—	3/64"	—	—	—	—
Spacer 4	2-3/8"	—	1/64"	—	—	—	—

Number of Wings = 3

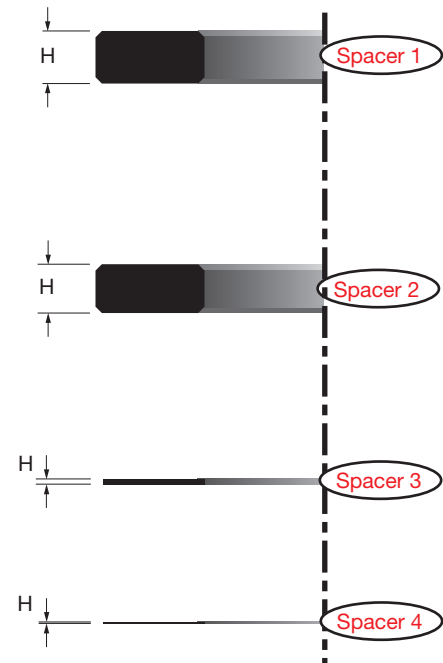
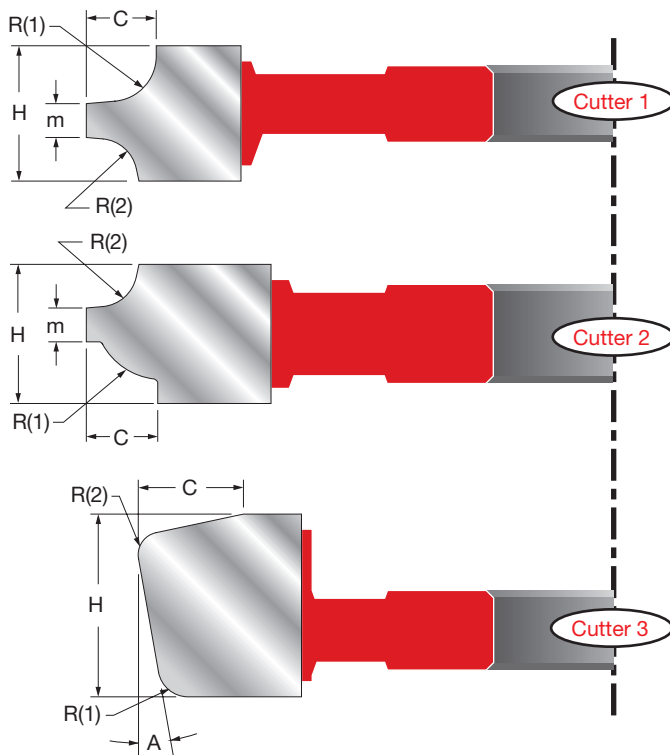

(Continued)

Cassette 65



Fixed Wing Cutters



315

SHAPER CUTTERS

freud®

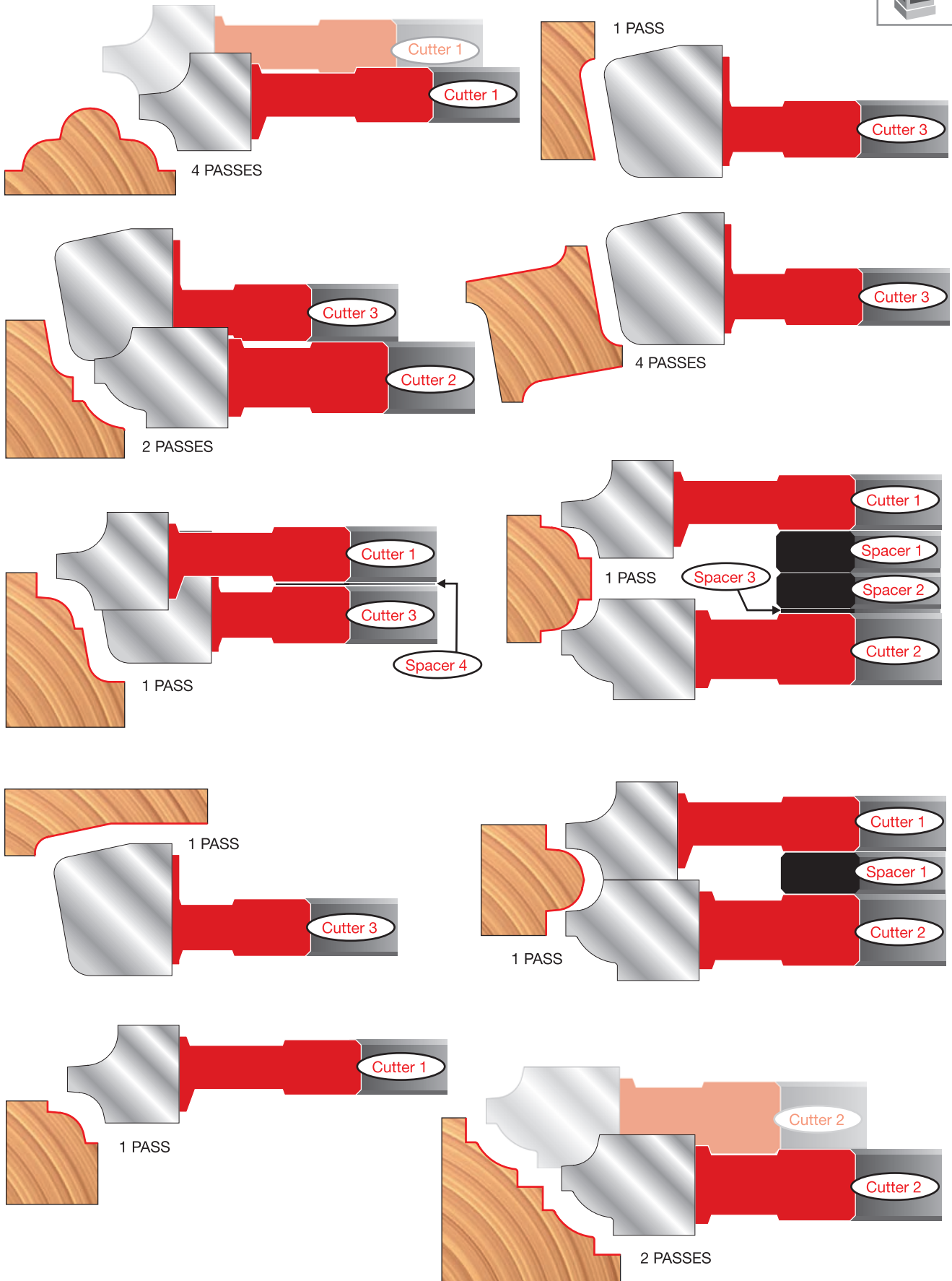

Red Item Numbers Indicate 1-1/4" Bore

All Profile Drawings 1:1 Scale



The Woodworking Box



These complete sets of four carbide tipped profile cutters will make many moldings and rails and stiles for raised panel doors. By combining different cutters, changing height and fence position, and making multiple passes the cutters can produce many different profiles. Profiles include: beads, ogees, half rounds, corner rounds, rabbets, coves, grooves, crown molding, chair rail, and many more. This set will also make rail and stile doors both in 3/4" stock and 1" stock with interlocking profiles.

This set is so versatile that it can make a complete raised panel door including the door lip. Set comes with four carbide tipped three-wing profile cutters, two spacers and an assortment of shims for precise cut adjustment. All of this comes in a sturdy wooden storage case.

Order WB101 for 3/4" bore, and WB102 for 1-1/4" bore.

Item Number: WB101 (3/4" Bore)

Item Number	Overall Dia.(D)	Carbide Height(H)	Minor Height(m)	Large Radius(R)	Rub Collar Number
Cutter 1	4-1/8"	15/64"	—	15/64"	RC601
Cutter 2	4-1/8"	15/64"	—	—	RC601
Cutter 3	4-1/8"	19/32"	—	—	RC601
Cutter 4	3-21/32"	19/32"	13/64"	15/64"	RC601
Spacer 1	1-37/64"	3/8"	—	—	RC601
Spacer 2	1-37/64"	9/64"	—	—	RC601

Number of Wings = 3

Item Number: WB102 (1-1/4" Bore)

Item Number	Overall Dia.(D)	Carbide Height(H)	Minor Height(m)	Large Radius(R)	Rub Collar Number
Cutter 1	5-1/2"	15/64"	—	3/16"	RC701
Cutter 2	5-1/2"	15/64"	—	—	RC701
Cutter 3	5-1/2"	19/32"	—	—	RC701
Cutter 4	5-1/32"	19/32"	13/64"	15/64"	RC701
Spacer 1	2-3/8"	3/8"	—	—	RC701
Spacer 2	2-3/8"	9/64"	—	—	RC701

Number of Wings = 3

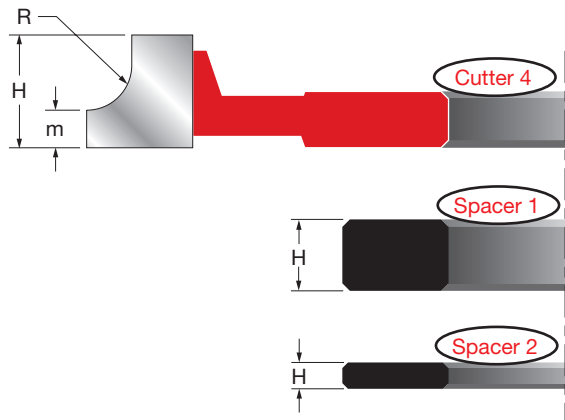
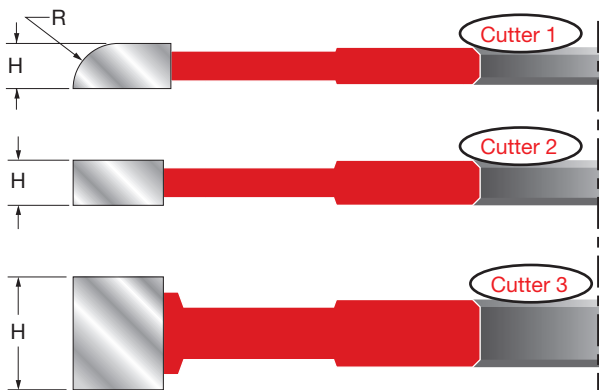

(Continued)

The Woodworking Box

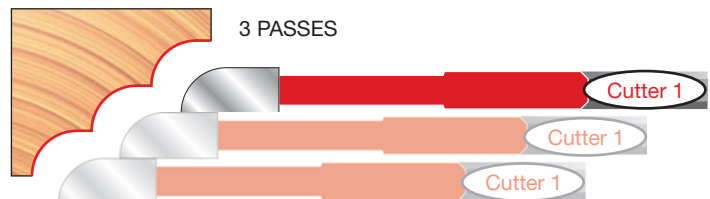
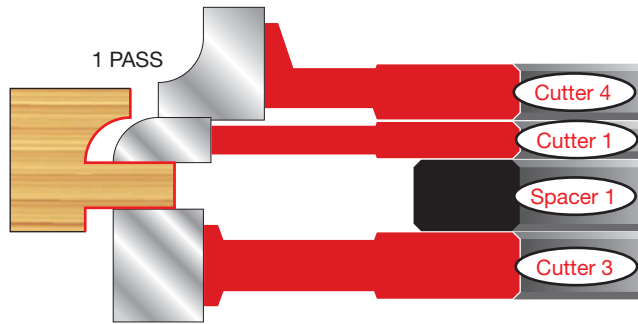
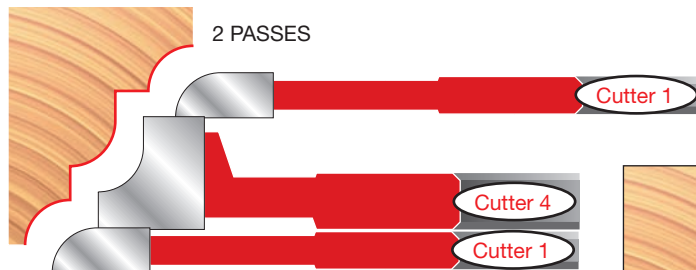
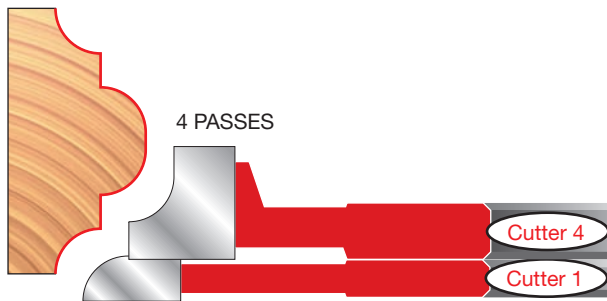
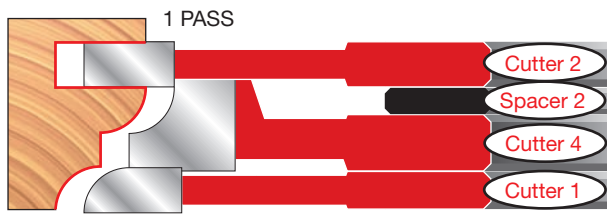
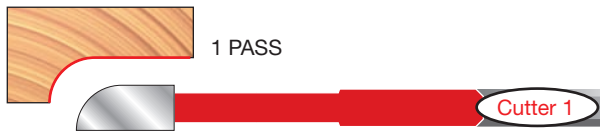

Fixed Wing Cutters



317

SHAPER CUTTERS

freud®

Red Item Numbers Indicate 1-1/4" Bore

All Profile Drawings 1:1 Scale



Optional Cutters For Woodworking Box

These optional cutters allow the Woodworking Box to be set up to fully clean the edge of the material while shaping. This eliminates the need for jointing the stock prior to shaping.

Item Number	Overall Dia.(D)	Carbide Height(H)	Number of Pieces	Number of Wings	Bore Diameter	Rub Collar Number
OPT101	3-3/16"	25/64"	1	3	3/4"	RC601
OPT102	4-9/16"	25/64"	1	3	1-1/4"	RC701

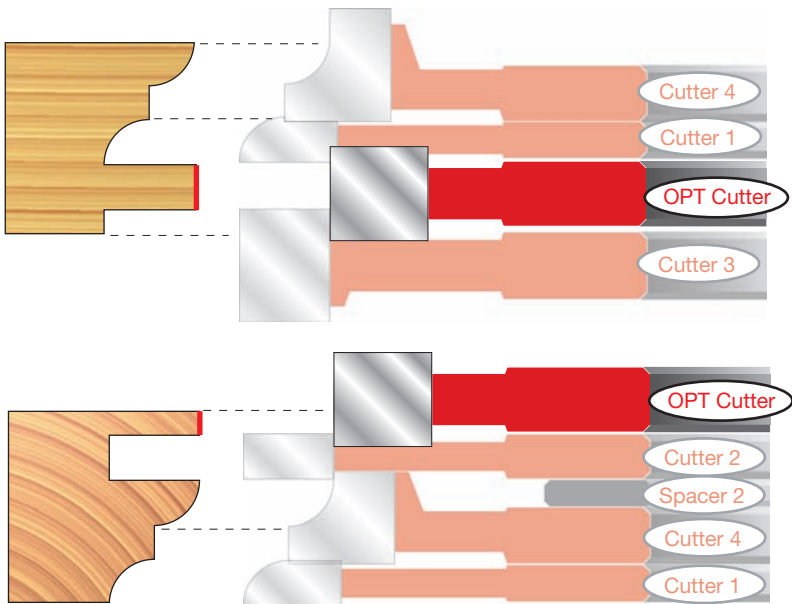

Bushing Selection

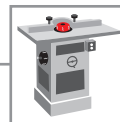

Freud Shaper Cutters can be fitted with bushings to allow the use of 1-1/4" bore cutters on spindles as small as 3/4". Single cutters require the use of a pair of flange bushings in the appropriate bore in order to lock the cutter onto the spindle. Multiple cutter stacks such as stile and rail cutter sets require flange bushings as well as center cutter bushings.

To determine which bushings are required, first determine the total thickness of the stacked cutter hubs, which is often equal to carbide height, and subtract the height of both flange bushings. The result is the maximum total height of center bushings required. Select bushing sizes that equal most nearly to this amount.

IMPORTANT: Never use center bushings that will equal or exceed the maximum total center bushing height.

Note that the Performance System® Stile and Rail cutter sets and Raised Panel cutter sets include center cutter bushings for 3/4" spindles and Freud 3/4" bore cutters include all necessary bushings for use on 1/2" spindles.

Example of Bushing UP275 to 3/4" Spindle:

The carbide height of the UP275 is 23/64". After subtracting the height of the BC38MAA9 flange bushings, the maximum center bushing height is obtained:
 $23/64" - 11/64" - 11/64" = 145/64"$

By choosing one BC58MAA9, one BC58MAB9 and two BC58MAC9 center bushings the total center bushing height is:

$$1/4" + 3/8" + 1/2" + 1/2" = 15/8"$$

This will leave a space of only 1/16" and allow the cutters to be securely tightened on the spindle.

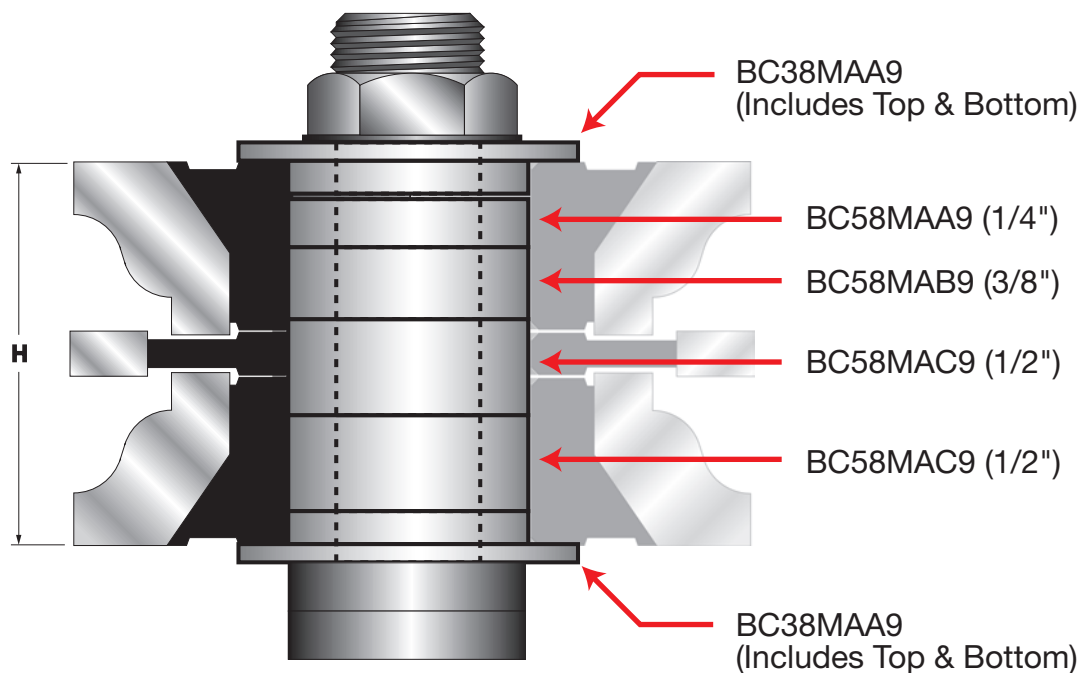

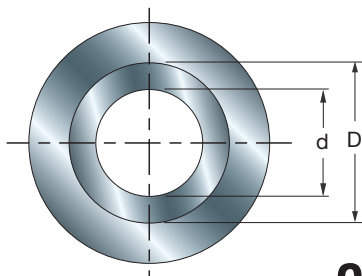
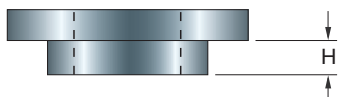

Flange Bushings

Freud's Standard Flange Bushings are manufactured to the highest precision to ensure a cut equal to that of the cutter without the bushing. Be sure to clean the cutter, bushing, and spindle prior to assembly.

Item Number	Outside Dia.(D)	Height (H)	Bore Diameter(d)
BC20MAA9	1-1/4"	11/64"	20mm
BC30MAA9	1-1/4"	11/64"	30mm
BC36MAA9	1-1/4"	13/64"	1-1/8"
BC37MAA9	1-1/4"	15/64"	1"
BC38MAA9	1-1/4"	11/64"	3/4"
EC000	3/4"	3/16"	1/2"

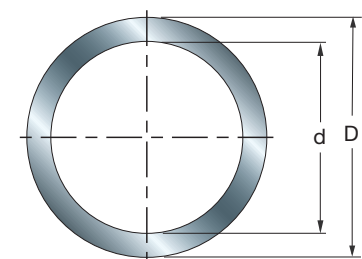
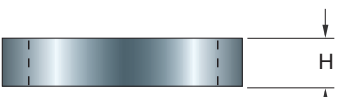

Center Cutter Bushings

Freud's Center Cutter Bushings are manufactured to the highest precision to ensure a cut equal to that of the cutter without the bushing. These are designed for the center cutters of the male and female rail and stile sets. Be sure to clean the cutter, bushing, and spindle prior to assembly.

Item Number	Outside Dia.(D)	Height (H)	Bore Diameter(d)
BC56MAA9	1-1/4"	1/4"	1-1/8"
BC56MAB9	1-1/4"	3/8"	1-1/8"
BC56MAC9	1-1/4"	1/2"	1-1/8"
BC57MAA9	1-1/4"	1/4"	1"
BC57MAB9	1-1/4"	3/8"	1"
BC57MAC9	1-1/4"	1/2"	1"
BC58MAA9	1-1/4"	1/4"	3/4"
BC58MAB9	1-1/4"	3/8"	3/4"
BC58MAC9	1-1/4"	1/2"	3/4"

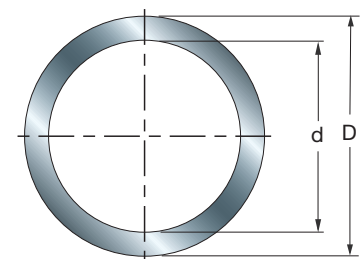
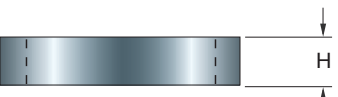

Cassette 65 Bushings

Use these bushings sets with the Cassette 65 Cutter Set. Be sure to clean the cutter, bushing, and spindle prior to assembly.

Item Number	Outside Dia.(D)	Height (H)	Number of Pieces	Bore Dia.(d)
BS71MAA9	1-1/4"	15/64", 9/32", & 3/8"	3	1-1/8"
BS71MAB9	1-1/4"	15/64", 9/32", & 3/8"	3	1"
BS71MBA9	3/4"	15/64", 9/32", & 3/8"	3	5/8"
BS71MBB9	3/4"	15/64", 9/32", & 3/8"	3	1/2"
BS71M030	1-1/4"	15/64", 9/32", & 3/8"	3	30mm

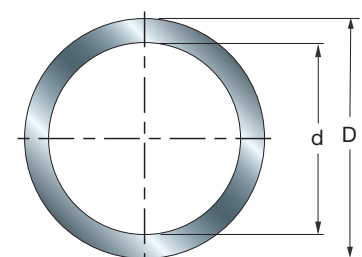
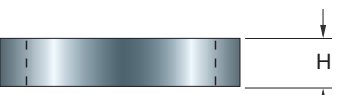

Woodworking Box Bushings

These bushings sets are designed for use with the Woodworking Box Cutter Set. Be sure to clean the cutter, bushing, and spindle prior to assembling.

Item Number	Outside Dia.(D)	Height (H)	Bore Diameter(d)
BS20MAA9	1-1/4"	3/16" (2), 15/64", 9/32", & 11/32"	20mm
BS30MAA9	1-1/4"	3/16" (2), 15/64", 9/32", & 11/32"	30mm
BS72MAA9	1-1/4"	3/16" (2), 15/64", 9/32", & 11/32"	1-1/8"
BS72MAB9	1-1/4"	3/16" (2), 15/64", 9/32", & 11/32"	1"
BS72MBA9	3/4"	3/16" (2), 15/64", 9/32", & 11/32"	5/8"
BS72MBB9	3/4"	3/16" (2), 15/64", 9/32", & 11/32"	1/2"

Shim Sets

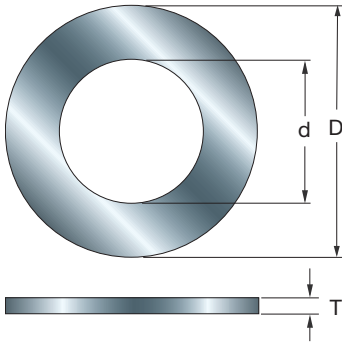

To adjust a cut for a precise fit, Freud's Precision Shim Set is a quick and easy solution. These shims allow adjustment of your cutter spacing by as little as .004" (1/250") up to .370".

Precision Shim Sets

Item Number	Arbor	Outside Dia.(D)	Number of Each Thickness						
			.004	.008	.012	.020	.040	.142	.370
AN73MEA9	1-1/4"	1-7/8"	1	1	1	1	1	1	1
AN73MFA9	3/4"	1-5/16"	1	1	1	1	1	1	1

Rub Collar Setup & Selection Chart

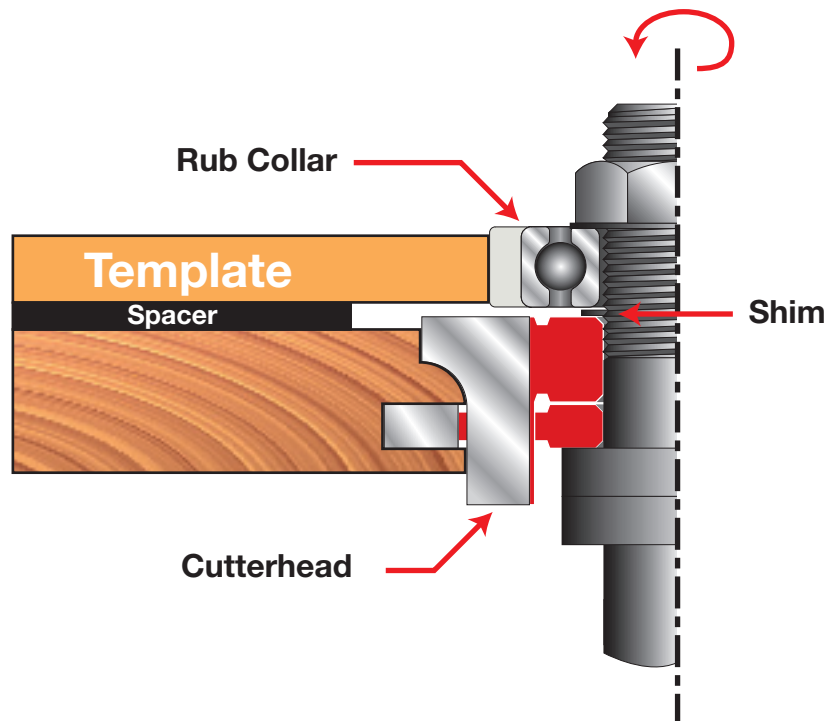



Ball Bearing Rub Collars

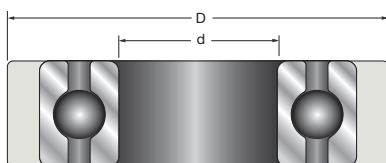

Freud's Ball Bearing Rub Collars are made using precision industrial ball bearings, and are ideal for doing template work or making cathedral doors.

Item Number	Outside Dia.(D)	Bore Dia.(d)
RC-001	48mm	3/4"
RC-002	1-3/4"	3/4"
RC-003	72mm	3/4"
RC101	2-1/4"	1-1/4"
RC102	2-1/4"	1-1/8"
RC105	2-1/4"	1/2"
RC201	2-1/2"	1-1/4"
RC202	2-1/2"	1-1/8"
RC205	2-1/2"	1/2"
RC301	2-3/4"	1-1/4"
RC302	2-3/4"	1-1/8"

Item Number	Outside Dia.(D)	Bore Dia.(d)
RC305	2-3/4"	1/2"
RC401	3"	1-1/4"
RC402	3"	1-1/8"
RC405	3"	1/2"
RC501	3-1/2"	1-1/4"
RC502	3-1/2"	1-1/8"
RC505	3-1/2"	1/2"
RC601	3-1/4"	3/4"
RC701	4-9/16"	1-1/4"
RSC-3	85mm	1-1/4"



Ball Bearing Rub Collars Reference Chart

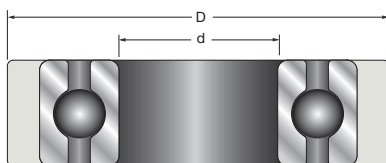

Item Number	Rub Collar Number
EC091	RC-001
EC140	RC-003
EC141	RC-003
EC142	RC-003
EC143	RC-003
EC144	RC-003
EC146	RC-003
EC260	RC-001
EC266	RC-001
EC270	RC-001
EC274	RC-001
OPT101	RC601
OPT102	RC701
RP1000	RC10#
RP2000	RC10#
RS1000	RSC-#
RS2000	RSC-#
UC200	RC-002
UC201	RC-002
UC202	RC-002
UC203	RC-002
UC204	RC-002
UC207	RC-002
UC208	RC-002
UC209	RC-002
UC210	RC-002
UC211	RC-002
UC212	RC-002
UC213	RC-002
UC215	RC-002

Item Number	Rub Collar Number
UC221	RC-002
UC223	RC-002
UP016	RC10#
UP140	RC50#
UP141	RC50#
UP142	RC50#
UP143	RC50#
UP144	RC50#
UP145	RC50#
UP146	RC50#
UP147	RC50#
UP148	RC50#
UP149	RC50#
UP150	RC50#
UP151	RC50#
UP152	RC50#
UP153	RC50#
UP200	RC10#
UP201	RC10#
UP202	RC10#
UP203	RC10#
UP204	RC10#
UP205	RC10#
UP206	RC10#
UP207	RC10#
UP208	RC10#
UP209	RC10#
UP210	RC10#
UP211	RC10#
UP212	RC10#

Item Number	Rub Collar Number
UP213	RC10#
UP214	RC10#
UP215	RC10#
UP216	RC10#
UP217	RC10#
UP218	RC10#
UP219	RC10#
UP220	RC10#
UP221	RC10#
UP222	RC10#
UP223	RC10#
UP260	RC30#
UP261	RC30#
UP262	RC30#
UP263	RC30#
UP264	RC30#
UP265	RC30#
UP266	RC30#
UP267	RC30#
UP268	RC30#
UP269	RC20#
UP270	RC20#
UP272	RC20#
UP273	RC20#
UP274	RC20#
UP275	RC20#
WB101	RC601
WB102	RC701

See previous page for bore selection
"#" determines bore size

Industrial Power Tools



Freud manufactures a wide assortment of quality power tools and accessories to suit any woodworking project. Freud power tools have gained recognition from several of the industry's trade publications, including the coveted "Top 10 Innovative Tool" award from Workbench for our FJ85K Heavy Duty Variable Speed Jigsaw and the prestigious "Best Buy" award from American Woodworker magazine for our JS100A Biscuit Joiner.





FT1700VCEK 2-1/4 HP Variable Speed Router

Freud's Ultimate 2-1/4 HP Variable Speed Fixed Base Router features above-the-table micro-adjustability for quick, accurate adjustments. The FT1700VCEK also features an extended spindle shaft with through the base locking system for easy, safe above table bit changes. The router also features a powerful 13 amp motor with soft start to reduce start up torque. The electronic cruise control system ensures that the speed remains constant under varying loads. The electronic regulator and power switch are sealed from dust and debris, so it is as durable as it is versatile!



Micro-adjustment accurate to 1/128".

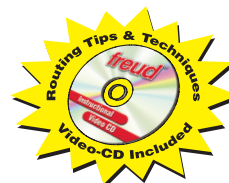

Includes an instructional Video-CD for Routing Tips & Techniques.



Electronic Speed Control maintains constant speed under load.



8 position rotating handles for superior comfort and control.



Simple above the table micro-adjustment capability.



Extended spindle shaft with simple above table locking capability.



Easy one hand above the table bit change.





• FT1700VCEK 2-1/4 HP Router

- Above-table micro-adjustability accurate to 1/128" increments for quick, easy, and precise adjustments.
- Extended spindle shaft with through base locking feature for fast, easy, bit changes above the table.
- Powerful 13 amp motor for extreme strength and durability.
- 10,000-23,000 RPM with soft-start for reduced start up torque.
- Unique ergonomic design for better balance and control when cutting .
- Sealed electronic regulator and power switch for superior protection from dust and debris.
- Includes 1/4" and 1/2" collet and above table height adjustment knob.



FT1700VCEK

Amps:	.13
Volts:	120
Watts:	1,500
RPM Range:	10,000 - 23,000
Speed Controls:	Electronic Soft Start
Collet Diameter:	1/4" & 1/2"
Fixed Base Diameter:	.6"
Weight:	7.5 lbs



• FT1702VCEK 2-1/4 HP Router with 2 Base Combo Kit

- Above-table micro-adjustability accurate to 1/128" increments for quick, easy, and precise adjustments.
- Extended spindle shaft with through base locking feature for fast, easy, bit changes above the table (fixed base only).
- Powerful 13 amp motor for extreme strength and durability.
- 10,000-23,000 RPM with soft-start for reduced start up torque.
- Unique ergonomic design for better balance and control when cutting.
- Sealed electronic regulator and power switch for superior protection from dust and debris.
- Includes 2 bases, one fixed base and one plunge base.
- Includes 1/4" and 1/2" collets and above table height adjustment knob.



FT1702VCEK

Amps:	.13
Volts:	120
Watts:	1,500
RPM Range:	10,000 - 23,000
Speed Controls:	Electronic Soft Start
Collet Diameter:	1/4" & 1/2"
Plunge Capacity:	.2-1/2"
Fixed Base Diameter:	.6"
Plunge Base Diameter:	.6"
Weight:	7.5 lbs



Plunge base available separately as item #FT1760.



FT3000VCE 3-1/4 HP Variable Speed Plunge Router

Boasting a powerful 15 amp motor, Freud's newest plunge router is a heavy-duty champ—but this is no ordinary full-sized router. The FT3000VCE also features above table height adjustments and bit changes. The height adjustment system is accessible through the base for quick, accurate adjustments. The FT3000VCE also features an extended spindle shaft with through the base locking system for easy, safe above table bit changes. The unit also features soft-start to reduce start up torque and the electronic cruise control system ensures that the speed remains constant under varying loads. The power switch and electronic regulator are sealed from dust and debris for extreme durability.

FT3000VCE

Amps:15
Volts:120
Watts:1,900
RPM Range:8,000 - 21,000
Speed Controls: . . .Electronic Soft Start
Collet Diameter:1/4" & 1/2"
Plunge Capacity:2-9/16"
Base Diameter:7-1/2"
Weight:13 lbs

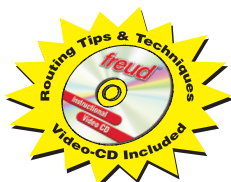

Includes an instructional Video-CD for Routing Tips & Techniques.



Electronic Speed Control maintains constant speed under load.



Ergonomic handles provide superior comfort during use.



Micro-adjustments accurate to 1/128".



Simple above the table micro-adjustment capability.



Easy one hand above the table bit change.



Base includes 4 position rotating turret stop, and 3-5/8" opening for large diameter bits.



FT2200E 3-1/4 HP Variable Speed Plunge Router



Freud's FT2200E, the Variable Speed 3-1/4 HP Plunge Router, can serve as a hand held router, and when mounted under a table, the router can take the place of a more expensive spindle shaper. It has a powerful 15 amp motor, and electronic speed control with Soft Start that adjusts the output RPM from 10,000 to 22,500 RPM. The electronic speed control maintains a more constant torque and RPM than most other routers. The 1-3/8" long collet is one of the longest in the industry. Micro-Adjustment Depth Control makes accurate vertical settings quick and easy.

Other features include: Freud's Sliding Shaft Lock, Large On/Off Switch, Convenient Plunge Lock, Quick Release Depth Stop, 1/4" Collet Reducer, 3 Position Depth Stop Turret.

FT2200E packaged without edge guide

FT2200EP packaged with edge guide.



Electronic Speed Control maintains constant speed under load.

FT2200E

Amps:	15
Volts:	120
Watts:	1,800
RPM Range:	10,000 - 22,500
Speed Controls:	Electronic Soft Start
Collet Diameter:	1/4" & 1/2"
Plunge Capacity:	2-9/16"
Base Diameter:	6-9/16"
Weight:	13 lbs

Routers



327

FT750T 1 HP Laminate Trimmer

Freud's FT750T 1 HP Laminate Trimmer Router with it's 6.6 amp, 27,000 RPM motor cuts easily through the toughest woods and laminates. The FT750T micro-adjustable base allows for easy adjustment and accuracy along with its lightweight design for extended use with out fatigue.



FT750T

Amps:	6.5
Volts:	120
Watts:	750
RPM Range:	27,000
Collet Diameter:	1/4"
Base Diameter:	3-7/8" x 2-13/16"
Weight:	4.4 lbs



Precision machined fixed base with micro-adjustability for better accuracy.



Ideal for: Trimming, Edge Molding, Hinge Mortising, Dovetailing, Grooving, and Sign Making.

POWER TOOLS

freud®



Router Accessories

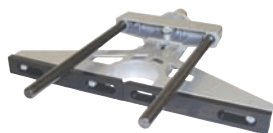

FT2010 Edge Guide

This edge guide fits the Freud FT2000E, FT2200E, and FT3000 routers as well as many other popular routers. The micro-adjustment feature makes set-up a snap.



FT1710 Edge Guide for FT1700

This edge guide fits the Freud FT1700VCEK & FT1702VCEK routers. The micro-adjustment feature makes set up easy.



FT2050 Edge Guide Bearing

Used with Freud's FT2010 Edge Guide, this edge guide bearing is ideal for following contour templates.

Template Guides

Template guides are great for cutting complex designs with the router, and are a must for doing production work where many identical pieces are needed. Just select a template guide slightly larger than the bit you will be using, and then size your template accordingly.

Application: Adaptor plate can be used on Freud FT1700VCE, FT2000E, FT2200E, and FT3000 routers as well as many other popular routers. Template guides will work with any router or adaptor which accepts universal template guides.

Item Number	Outside Dia.	Inside Dia.	Guide Height
FT1301	5/16"	1/4"	5/32"
FT1302	3/8"	9/32"	5/16"
FT1303	7/16"	11/32"	5/32"
FT1304	1/2"	13/32"	5/16"
FT1305	5/8"	17/32"	9/16"
FT1306	51/64"	5/8"	9/16"
FT1307	3/4"	21/32"	9/16"
FT1100	Template Guide Adapter Plate		
FT1200	Template Guide Lock Nut		



FT2020 Template Guide Set

With this set, you will always have the correct guide when you need it. The guides and adaptor are machined out of a special brass alloy for precision and long life. Set contains all the above template guides, an adaptor plate, and lock nut, all in a sturdy carrying case.

Application: Adaptor plate can be used with Freud FT1700VCE, FT2000E, FT2200E, and FT3000 routers as well as many other popular routers. Template guides will work with any router or adaptor which accepts universal template guides.



FT1500 Inlay Template Guide Set

Always get professional looking inlays with Freud's Inlay Template Guide Set. Only one template is required. That is what makes this system so easy to use and produce such accurate results. To go from cutting the recess to cutting the piece for the inlay is as easy as sliding off and on a collar over the template guide.

This set is machined from a special grade of high strength brass alloy and includes a 1/8" solid carbide spiral bit with a 1/4" shank. Comes with complete easy to follow instructions which tell you how to size your template and use the system.

Application: Inlay Template Guides will work with any router or adaptor that accepts universal template guides. Use Freud's FT1100 Template Guide Adapter Plate (sold separately).



BF3510 Feather Board

Freud's universal Feather Board can be used vertically or horizontally and can be adjusted for that perfect amount of tension that any task may require. The Freud BF3510 Feather Board comes with all necessary hardware and track insert to fit standard 3/4" T-track.

RTP1000 Ultimate Portable Router Table System

Freud's New Ultimate Portable Router Table features a sturdy folding stand for easy storage and portability. Table top has a larger center opening to allow the router to be removed from above the table and features standard 3/4" T-track for infinite adjustability. The dual adjusting Freud SH-5 fence has Shaper/Joiner capabilities and be quickly adjusted or removed from the table to accommodate many different types of tasks.



Router Tables



329

POWER TOOLS

freud®



Dual micro-adjustable fence is accurate to .001" on both in-feed & out-feed fences.



Large 9"x12" insert plate allows router to be installed and removed through the table. Includes leveling system.



Folding leg system is light weight and extremely sturdy.

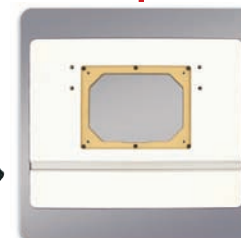

23.5" x 18.5" work surface provides ample space for your materials.

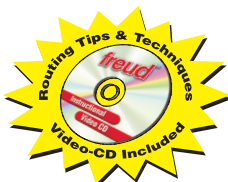

Includes an instructional Video-CD for Routing Tips & Techniques.

RTP1000

Table Height14"
Top Dimensions:23.5" x 18.5"
Plate Dimensions:9" x 12"
Fence:Dual Micro-Adjustable

System Includes:

- Folding leg system
- Insert plate with leveling screws, 2 snap down rings, and starter pin
- Sturdy table top with 3/4" T-track
- SH-5 micro-adjustable fence system with dust port



Quick and easy to assemble



Lighweight and portable



Convenient for any location

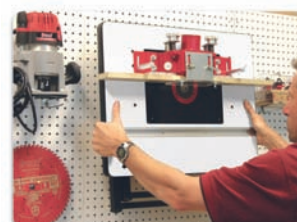

Folds flat for easy storage



RTS5000 Stationary Router Table

Freud's New RTS5000 Router Table and Fence Combo Package makes it easy to set up a professional router table system. For one price you receive the Freud SH-5 Router Table Fence, Table Top, sturdy leg system, and Router Insert Plate. The 31.5" x 23.5" x 1" table top, constructed of high pressure laminate with MDF core, provides stability for large projects and it's 3/4" aluminum T-track accepts standard miter gauges and accessories. The large 9" x 12" Router Insert Plate has snap-in reduction rings and a starter pin. Also included is the new SH-5 Premium Router Table Fence System with micro-adjustability for precise positioning of the in-feed and out-feed fences and built-in dust collection port.

Router Tables



Dual micro-adjustable fence is accurate to .001" on both in-feed & out-feed fences.



Large 9"x12" insert plate allows router to be installed and removed through the table. Includes leveling system.



Sturdy 16 gauge legs

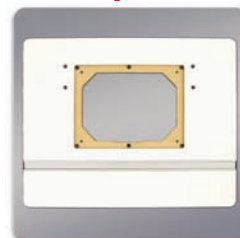

31.5" x 23.5" x 1" work surface provides ample space for your materials.



RTS5000

Table Height32" to 38"
Top Dimensions:31.5" x 23.5" x 1"
Plate Dimensions:9" x 12"
Fence:Dual Micro-Adjustable

System Includes:

- Adjustable steel stand
- Insert plate with leveling screws, 2 snap down rings, and starter pin
- Sturdy table top with 3/4" T-track
- SH-5 micro-adjustable fence system with dust port

330

POWER TOOLS

freud®



PKG0026 Ultimate Router Table System



Instructional Video
CD's included.



Freud's New PKG0026 Router Table and Fence Combo package makes it easy to set up a professional router table system. For one price you receive the Freud FT2200E Router, SH-5 router table fence, sturdy leg system, table top, and router insert plate. The included, award winning FT2200E 3-1/4 HP Variable Speed Plunge router features easy, precise height adjustment and plenty of power for the most demanding jobs. The 31.5" x 23.5" x 1" table top, constructed of high pressure laminate with MDF core, provides stability for large projects and it's 3/4" aluminum T-track accepts standard miter gauges and accessories. The large 9" x 12" Router Insert Plate has snap-in reduction rings and a starter pin. Also included is the new SH-5 Premium Router Table Fence System with micro-adjustability for precise positioning of the in-feed and out-feed fences and built-in dust collection port.

PKG0024

System Includes:

- Adjustable steel stand
- Insert plate with leveling screws, 2 snap down rings, and starter pin
- Sturdy table top with 3/4" T-track
- SH-5 micro-adjustable fence system with dust port
- FT2200E Plunge Router

PKG0024 Router Table System

Freud's New PKG0024 Router Table and Fence Combo package makes it easy to set up a professional router table system. For one price you receive the Freud FT2200E Router, SH-5 router table fence, table top, and router insert plate. The included, award winning FT2200E 3-1/4 HP Variable Speed Plunge router features easy, precise height adjustment and plenty of power for the most demanding jobs. The 31.5" x 23.5" x 1" table top, constructed of high pressure laminate with MDF core, provides stability for large projects and it's 3/4" aluminum T-track accepts standard miter gauges and accessories. The large 9" x 12" Router Insert Plate has snap-in reduction rings and a starter pin. Also included is the new SH-5 Premium Router Table Fence System with micro-adjustability for precise positioning of the in-feed and out-feed fences and built-in dust collection port.



PKG0024

System Includes:

- Insert plate with leveling screws, 2 snap down rings, and starter pin
- Sturdy table top with 3/4" T-track
- SH-5 micro-adjustable fence system with dust port
- FT2200E Plunge Router

SH-5 Premium Router Table Fence System

Freud's SH-5 Premium Router Table Fence System models high-end industrial shaper fences at an attractive price. The SH-5 features a split fence for versatility and micro-adjustment for precision. This system, constructed of machined cast aluminum and steel for durability and features twin micro-adjusting knobs with .001" accuracy and 7/8" range. This individual adjusting system permits the infeed and outfeed fences to adjust separately for jointer use and other specialty applications.

Includes: Dust Collection Port, Two Laminated MDF Fence Faces, Chip Guard, and Mounting Screws.

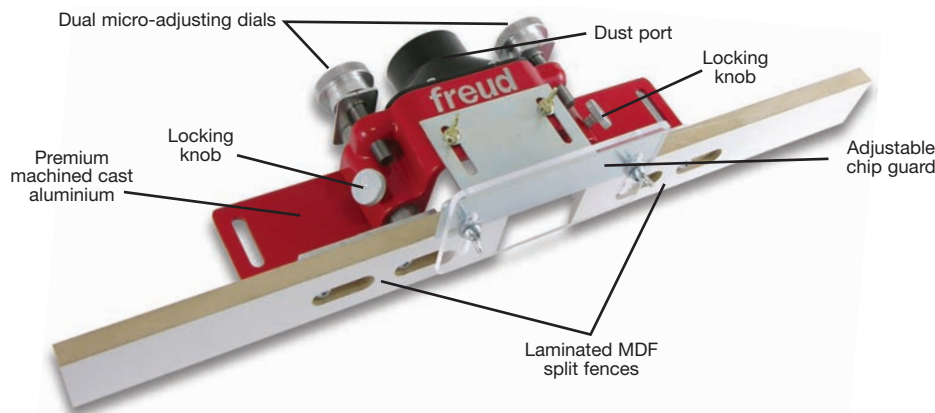

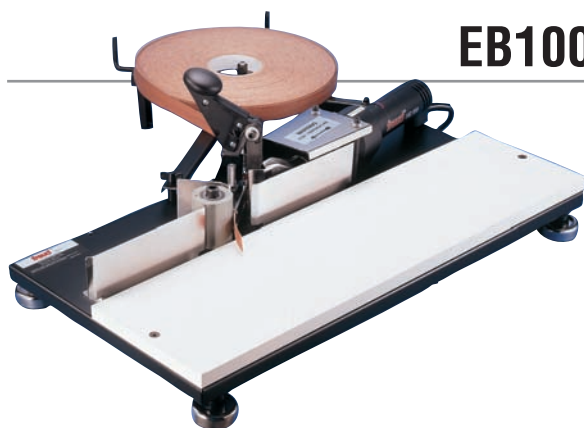

EB100 Edge Bander

The Freud Edge Banding System can handle hot-melt adhesive wood and polyester edge banding and comes complete with a heavy-duty industrial heat gun. The guides are completely adjustable and will accommodate materials as wide as 2-1/4". It is capable of applying edge banding to straight and curved edges.

Edge Banding Accessories

Edge Banding Tape



The wood veneers are 1/2" thick, finger jointed, bonded to a fleece backer, sanded and coated with hot melt adhesive. Polyester bandings are laminated to a .010" thick backer sheet and coated with a high quality hot melt adhesive. Total band thickness is .016". Total length is 250'.

Item #	Width	Description	Item #	Width	Description
EB005	13/16"	Red Oak - Wood	EB035	13/16"	Ski White - Polyester
EB010	13/16"	White Birch - Wood	EB040	13/16"	Almond - Polyester
EB015	13/16"	White Oak - Wood	EB045	13/16"	Black - Polyester
EB020	13/16"	Mahogany -Wood	EB050	13/16"	Grey - Polyester
EB025	13/16"	Walnut - Wood	EB055	13/16"	Light Grey - Polyester
EB030	13/16"	Cherry - Wood	EB060	13/16"	Pine - Wood



EB090 Trimmer

This trimmer can handle two edges at the same time! Easy spring-loaded — requires no adjustments — gives a smooth finish to edge banding on even your most complex projects.

Replacement Knives

EB-090B	Trimmer Replacement Blades
EB-109	Set Replacement Blades

HG100 Heat Gun



This industrial Heat Gun has an IC control circuit and a Type "J" Thermocouple in the nozzle to precisely control nozzle temperature. This is what makes this such a versatile tool. An added bonus, if the nozzle's air flow is restricted, the nozzle will not overheat and burn up like other heat guns.



JS100A Biscuit Joiner

Freud's JS100A Biscuit Joiner features an ergonomic easy-to-grip barrel design to offer improved comfort, and a convenient thumb control power switch. The cutting depth adjustment wheel has 6 settings to regulate biscuit sizes. At 6.8 lbs the powerful 6.5 amp JS100A biscuit joiner includes 4-way angle plates for accurate cuts at 0, 45, 90, and 135 degrees, spindle lock for easy blade change, carrying case and a dust collection port with dust bag for cleaner operation. This joiner also features a Perma-SHIELD® coated base plate for smooth jointing action. The JS100A is ideal for making multi-sided boxes and frames.



JS100A	
Amps:	.6.5
Volts:	.120
RPM Range:	.10,000
Depth Settings:	.6
Biscuit Sizes:	.00, 10, 20, A, B, Max
Max. Depth:	.20mm
Angle Settings:	.0°, 45°, 90°, 135°
Vacuum Port:	.Yes
Dust Bag:	.Yes
Weight (Approx.):	.6.8 lbs

Biscuit Joiners



333

JS102 Biscuit Joiner

Freud's JS102 Adjustable Fence Biscuit Joiner features an ergonomic easy-to-grip barrel design to offer improved comfort, and a convenient thumb control power switch. The cutting depth adjustment wheel has 6 settings to regulate biscuit sizes. At 6.8 lbs the powerful 6.5 amp JS102 biscuit joiner includes an adjustable fence for accurate cuts at 0-90 and 135 degrees, with positive detents at 0, 45 and 90 degrees for easy, precise adjustments, spindle lock for easy blade change, carrying case and a dust collection port with dust bag for cleaner operation. This joiner also features a Perma-SHIELD® coated base plate for smooth jointing action. The JS102 is ideal for making multi-sided boxes and frames.



JS102	
Amps:	.6.5
Volts:	.120
RPM Range:	.10,000
Depth Settings:	.6
Biscuit Sizes:	.00, 10, 20, A, B, Max
Max. Depth:	.20mm
Angle Settings:	.0° to 90°, 135°
Vacuum Port:	.Yes
Dust Bag:	.Yes
Weight (Approx.):	.6.8 lbs

POWER TOOLS

freud®



Biscuit Joiner Accessories



Joiner Biscuits

Freud Biscuits are sturdy splines, designed to be used with the Freud JS100, JS102 and most other biscuit joiners on the market. Our biscuits are made of compressed beechwood for strength and stability.

Item #	Description	Size
900-00	1000 Splines Size 0	1-7/8" x 5/8"
900-10	1000 Splines Size 10	2-1/8" x 3/4"
900-20	1000 Splines Size 20	2-3/8" x 7/8"
950-00	50 Splines Size 0	1-7/8" x 5/8"
950-10	50 Splines Size 10	2-1/8" x 3/4"
950-20	50 Splines Size 20	2-3/8" x 7/8"
900-XX	1000 Splines Mixed	Assorted



Replacement Cutters

Our replacement cutters are made using the same carbide technology we put in our saw blades. These can be used in our JS100, or JS102. The FI100 has 6 teeth for fast joining. The FI102 has 8 teeth for smoother joining. Both are equipped with our anti-kickback design.

Item #	Diameter	Teeth	Arbor	Kerf	Plate
FI100	3-15/16"	6 Flat	22mm	.157	.096
FI102	3-15/16"	8 Flat	22mm	.157	.096



G100 Joiner Glue Bottle

Our G100 Biscuit Joiner Gluing System has a flat nozzle, perfect for applying glue into the joint slots. We've included a base that holds the bottle to prevent the glue from drying in the tip, plus, it keeps the glue at the tip, ready for action (base contains a sponge that holds water for moisture). Top it off with the attached cap. Use our gluing system to avoid a sticky situation.

FJ85K Heavy Duty Variable Speed Jigsaw

Freud's FJ85K Heavy-Duty Variable Speed Jigsaw features Electronic Cruise Control so speeds remains constant under different loads. This allows the powerful 6.0 amp motor to handle the most difficult projects, even hard knots without slowing down. This 5.4 lb. jigsaw includes a quick-fix blade change system that allows for easy, tool-free changing of blades. The non-marring base attachment with anti-splintering insert prevents scratching and damage to delicate work pieces. Variable speed and four orbital settings give superior cuts in a wide range of materials. Comes equipped with a built-in dust collection port for easy clean-up.



Electronic Speed Control maintains constant speed under load.



FJ85K	
Amps:	.60
Volts:	120
Speed Controls:	Electronic Cruise Control
Orbital Settings:	.4
Stroke Length:	.1"
Strokes Per Minute:	500 - 3,000
Max. Cutting Depth:	.2-3/8"
Blades:	Accepts Bosch Type Shanks
Weight:	5.4 lbs



3-1/4" Portable Planers

Freud's portable planers are designed to handle beveling, chamfering, rabbeting, and surface planing with ease. Calibrated depth controls with detents allow for precision depth adjustment. Freud's Portable Planers are designed to meet the needs of the jobsite professional as well as the fine woodworker. These planers also include reversible carbide knives for extended life, blade wrench, fence, rabbeting depth stop, and dust collection nozzle.

FE82K

6.0 Amp Portable Planer



Carrying Case Included

FE82K

Amps:6
Volts:120
RPM Range:13,000
Cut Width:3-1/4"
Max. Cut Depth:3/32"
Depth Control: .Calibrated With Detents
Blades:Reversible Carbide
Weight:5.4 lbs

Includes:
Blade Wrench, Rabbeting Depth Stop,
Fence, Dust Collection Nozzle

FE84K

7.5 Amp Portable Planer



Carrying Case Included



Electronic Speed Control
maintains constant
speed under load.

FE84

Amps:7.5
Volts:120
RPM Range:13,000
Speed Control:Electronic
Cut Width:3-1/4"
Max. Cut Depth:1/8"
Depth Control: .Calibrated With Detents
Blades:Reversible Carbide
Weight:5.4 lbs

Includes:
Blade Wrench, Rabbeting Depth Stop,
Fence, Dust Collection Nozzle

Portable Planer Accessories

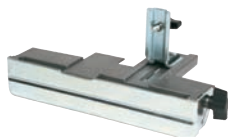

CE8210 Angle Fence

Variable-Angle Edge Guide For FE82 Planer. Features a 9" surface for control and range of adjustment from 0° to 45° for versatility.



CG080 3-1/4" Carbide Knives

1 pair of reversible, carbide replacement knives for the FE82 Power Planer.



High Speed Steel Industrial Planer & Jointer Knives

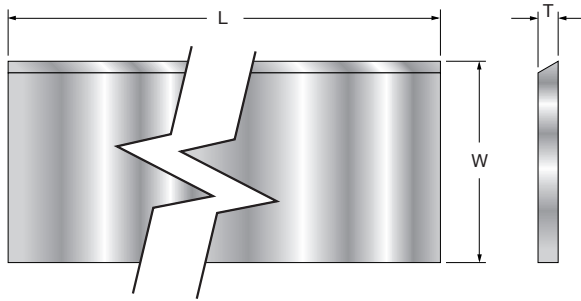

These Industrial Planer and Jointer Knives are made from a premium High Speed Steel stock. Each is pre-ground to a razor sharp edge to provide a super smooth cut.

Item Number	Length (L)	Width (W)	Thickness (T)	Number of Pieces	Item Number	Length (L)	Width (W)	Thickness (T)	Number of Pieces
C010	12"	7/8"	1/8"	1	C360	6"	7/8"	1/8"	3
C012	12"	7/8"	1/8"	3	C370	6"	1"	1/8"	2
C020	12-1/2"	15/16"	1/8"	1	C390	6-1/16"	3/4"	1/8"	3
C030	13-1/8"	11/16"	5/32"	1	C400	6-1/8"	11/16"	1/8"	3
C035	18"	1-1/8"	5/32"	1	C410	6-1/8"	3/4"	1/8"	3
C040	19"	11/16"	1/8"	1	C420	6-1/2"	1"	1/8"	3
C045	15"	1"	1/8"	3	C430	8"	5/8"	1/16"	4
C050	20"	1"	1/8"	1	C440	8"	5/8"	1/8"	4
C052	20"	1-3/16"	1/8"	4	C441	8"	5/8"	1/8"	3
C055	20-1/2"	11/16"	1/8"	3	C460	8"	3/4"	1/8"	3
C060	24"	1-1/8"	5/32"	1	C470	8"	7/8"	1/8"	3
C070	24"	1-1/2"	5/32"	1	C480	8"	1"	1/8"	3
C090	25"	5/8"	3/32"	1	C490	8-1/16"	5/8"	3/32"	3
C100	25"	5/8"	1/8"	1	C491	8-1/16"	5/8"	3/32"	4
C110	25"	3/4"	1/8"	1	C500	8-1/4"	11/4"	1/8"	3
C120	25"	1-1/4"	1/8"	1	C510	12"	5/8"	1/8"	3
C130	25"	1-1/4"	5/32"	1	C520	12"	3/4"	1/8"	3
C140	30"	1-1/2"	1/8"	1	C540	12"	1"	1/8"	3
C150	37"	1-1/8"	1/8"	1	C550	12-1/4"	5/8"	1/8"	3
C160	37"	1-3/8"	1/8"	1	C560	12-1/4"	3/4"	1/8"	3
C170	37"	1-3/8"	5/32"	1	C570	12-1/4"	1"	1/8"	3
C180	37"	1-1/4"	5/32"	1	C573	12-1/2"	11/16"	1/8"	3
C190	37"	1-1/2"	5/32"	1	C583	25"	11/16"	1/8"	3
C200	37"	2"	5/32"	1	C593	18-1/2"	11/16"	1/8"	3
C310	4"	5/8"	1/8"	3	C600*	10"	1-3/8"	1/8"	2
C320	4"	7/8"	1/8"	3	C610*	12-1/2"	35mm	1/8"	2
C330	4-3/8"	11/16"	1/8"	3	C620*	15-5/8"	35mm	1/8"	2
C350	6"	5/8"	1/8"	3	C630*	13-1/8"	1"	1/8"	3
C351	6"	5/8"	1/8"	4					

* These knives are designed for the following machines:

C600	Ryobi AP10
C610	Makita 2030N
C620	Makita 2040
C630	Delta RC-33

RYOBI® is a registered trademark of Ryobi Limited
 Makita® is a Registered Trademark of Makita Corporation
 Delta® is a Registered Trademark of Black & Decker®

Forstner Boring and Drilling Bits

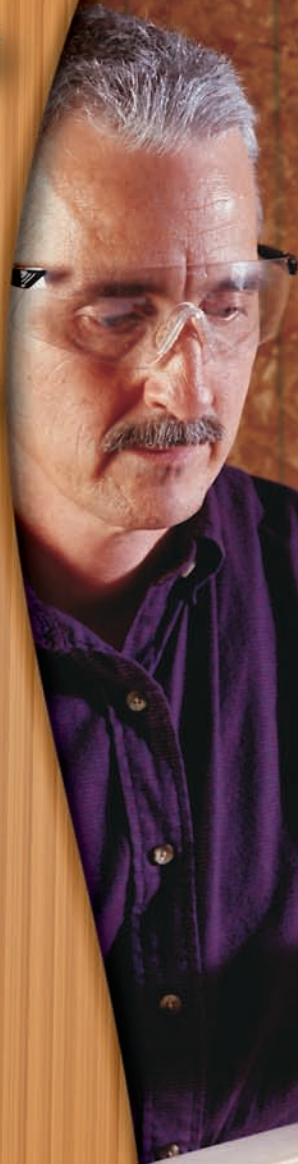

freud®

Carbide Forstner Bits

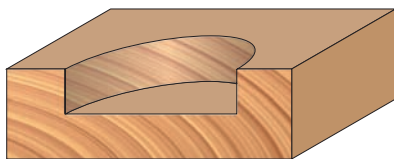

Freud's Carbide Forstner Bits bring a technical level of excellence not found in a standard high speed steel Forstner Bit. These bits will drill through a multitude of materials. Use to drill pocket holes, angled holes, overlapping holes and flat bottom holes. Best of all, these bits will not burn like a standard forstner and will stay sharp many times longer. These bits can be sharpened by any reputable sharpening service who sharpens router bits.

Application: Drills all composition materials, plywoods, hardwoods, solid surface materials, and softwoods. Use in hand held drills and drill presses.

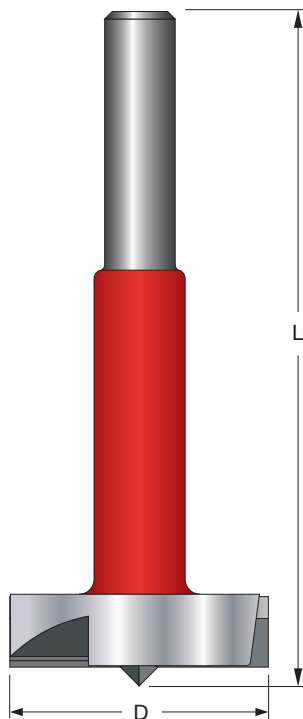

Item Number	Cut Dia.(D)	Overall Length(L)	Shank Diameter
FC-001	1/4"	3-7/16"	5/32"
FC-002	3/8"	3-7/16"	1/4"
FC-003	1/2"	3-15/32"	5/16"
FC-004	5/8"	3-1/2"	5/16"
FC-005	3/4"	3-1/2"	3/8"
FC-006	7/8"	3-1/2"	3/8"
FC-007	1"	3-1/2"	3/8"
FC-008	1-1/8"	3-1/2"	3/8"
FC-009	1-1/4"	3-1/2"	3/8"
FC-010	1-3/8"	3-1/2"	3/8"
FC-011	1-1/2"	3-1/2"	3/8"
FC-012	1-5/8"	3-1/2"	3/8"
FC-013	1-3/4"	3-1/2"	3/8"
FC-014	1-7/8"	3-1/2"	3/8"
FC-015	2"	3-1/2"	3/8"
FC-016	2-1/8"	3-1/2"	3/8"

Rotation = Right

Seven Piece Carbide Forstner Bit Set



This set contains the seven of our Carbide Forstner Bits. From the 1/4" diameter to the 1-3/8" diameter these bits will outlast standard forstners many times over. These bits come packaged in a sturdy wooden case for protection and storage.

Application: Drills all composition materials, plywoods, hardwoods, solid surface materials and softwoods. Use in hand held drills and drill presses.

Set FC-107

Item Number	Outside Diameter
FC-001	1/4"
FC-002	3/8"
FC-003	1/2"
FC-004	5/8"
FC-005	3/4"
FC-007	1"
FC-010	1-3/8"



Precision Shear™ Forstner Bits

New Precision Shear™ Forstner Bits feature a double-ground, razor-sharp serrated edge that slices throughout the rotation of the bit for less splintering and chipping, producing flawless flat-bottom holes. This unique geometric design has multiple cutting edges that produce greater shearing action, allowing for faster rotational speeds and more efficient cutting.

Competitive Forstner Bit designs produce small chips and dust that collect in the cutting area, increasing friction and heat, thus causing the bit to dull quickly. Those designs also create holes with rough edges that require sanding.

In addition to serrated edges, Precision Shear™ Forstner Bits include:

- **Hardened Steel Body** – warrants a longer life and sharper cutting edge.
- **Ultra Sharp Spur** – ensures an accurate hole and resists “walking” on material.
- **Steep Angled Cutting Edges** – produce holes that are smooth and flat, and create “chisel-like” curls for fast, clean chip removal.
- **Quality Forged Construction** – instead of casting, strengthens bits for extended life.



Item Number	Cut Dia.(D)	Overall Length(L)	Shank Diameter
PB-001	1/4"	3-1/2"	1/4"
PB-002	3/8"	3-1/2"	1/4"
PB-003	1/2"	3-1/2"	5/16"
PB-004	5/8"	3-1/2"	5/16"
PB-005	3/4"	3-1/2"	3/8"
PB-006	7/8"	3-1/2"	3/8"
PB-007	1"	3-1/2"	3/8"
PB-008	1-1/8"	3-1/2"	3/8"
PB-009	1-1/4"	3-1/2"	3/8"
PB-010	1-3/8"	3-1/2"	3/8"
PB-011	1-1/2"	3-1/2"	3/8"
PB-012	1-5/8"	3-1/2"	3/8"
PB-013	1-3/4"	3-1/2"	3/8"
PB-014	1-7/8"	3-1/2"	3/8"
PB-015	2"	3-1/2"	3/8"
PB-016	2-1/8"	3-1/2"	3/8"

Rotation = Right

Sixteen Piece Precision Shear™ Forstner Bit Set



This set contains Freud's entire line of Precision Shear™ Forstner Bits. From the 1/4" diameter to the 2-1/8" diameter these bits will drill flat bottom holes, pocket holes, or overlapping holes.

Application: Drills plywoods, hardwoods, and softwoods. Use in hand held drills and drill presses.

Set PB100

Item Number	Outside Diameter
PB-001	1/4"
PB-002	3/8"
PB-003	1/2"
PB-004	5/8"
PB-005	3/4"
PB-006	7/8"
PB-007	1"
PB-008	1-1/8"
PB-009	1-1/4"
PB-010	1-3/8"
PB-011	1-1/2"
PB-012	1-5/8"
PB-013	1-3/4"
PB-014	1-7/8"
PB-015	2"
PB-016	2-1/8"

Seven Piece Precision Shear™ Forstner Bit Set



This set contains the seven smallest sizes of our Precision Shear™ Carbide Forstner Bits. From the 1/4" diameter to the 1" diameter these bits will drill flat bottom holes, pocket holes, or overlapping holes.

Application: Drills plywoods, hardwoods, and softwoods. Use in hand held drills and drill presses.

Set PB-107B

Item Number	Outside Diameter
PB-001	1/4"
PB-003	1/2"
PB-005	3/4"
PB-007	1"
PB-002	3/8"
PB-004	5/8"
PB-006	7/8"

Four Piece Precision Shear™ Forstner Bit Sets



This set contains the four smallest sizes of our Precision Shear™ Carbide Forstner Bits. From the 1/4" diameter to the 1" diameter these bits will drill flat bottom holes, pocket holes, or overlapping holes.

Application: Drills plywoods, hardwoods, and softwoods. Use in hand held drills and drill presses.

Set PB-104

Item Number	Outside Diameter
PB-001	1/4"
PB-003	1/2"
PB-005	3/4"
PB-007	1"

Industrial Carbide Tipped Through Hole Boring Bits

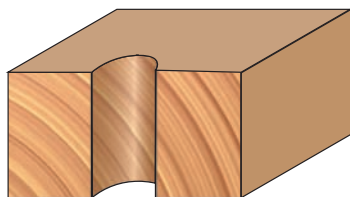

Freud's boring bits are designed for multiple spindle machines. The 10mm x 20mm shank is compatible with most boring machines. The 60° point makes for accurate hole location of through holes.

Application: Drills all composition materials, solid surface materials, plywoods, hardwoods, and softwoods on automatic and manual multi-spindle boring machines.



Item Number	Cut Dia.(D)	Overall Length(L)	Max. Hole Depth	Rotation	Angle (A)	Shank Diameter
TH39657R	5/32"	57.5mm	27mm	Right	60°	10mm
TH39657L	5/32"	57.5mm	27mm	Left	60°	10mm
TH40057R	4mm	57.5mm	27mm	Right	60°	10mm
TH40057L	4mm	57.5mm	27mm	Left	60°	10mm
TH47657R	3/16"	57.5mm	27mm	Right	60°	10mm
TH47657L	3/16"	57.5mm	27mm	Left	60°	10mm
TH50057R	5mm	57.5mm	27mm	Right	60°	10mm
TH50057L	5mm	57.5mm	27mm	Left	60°	10mm
TH55557R	7/32"	57.5mm	27mm	Right	60°	10mm
TH55557L	7/32"	57.5mm	27mm	Left	60°	10mm
TH60057R	6mm	57.5mm	27mm	Right	60°	10mm
TH60057L	6mm	57.5mm	27mm	Left	60°	10mm
TH63557R	1/4"	57.5mm	27mm	Right	60°	10mm
TH63557L	1/4"	57.5mm	27mm	Left	60°	10mm
TH70057R	7mm	57.5mm	27mm	Right	60°	10mm
TH70057L	7mm	57.5mm	27mm	Left	60°	10mm
TH80057R	8mm	57.5mm	27mm	Right	60°	10mm

(Continued) Industrial Carbide Tipped Through Hole Boring Bits

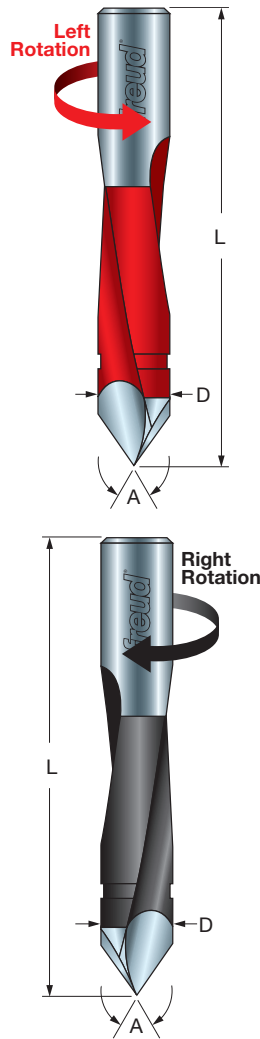

Item Number	Cut Dia.(D)	Overall Length(L)	Max. Hole Depth	Rotation	Angle (A)	Shank Diameter
TH80057L	8mm	57.5mm	27mm	Left	60°	10mm
TH90057R	9mm	57.5mm	27mm	Right	60°	10mm
TH90057L	9mm	57.5mm	27mm	Left	60°	10mm
TH93857R	3/8"	57.5mm	27mm	Right	60°	10mm
TH93857L	3/8"	57.5mm	27mm	Left	60°	10mm
TH10057R	10mm	57.5mm	27mm	Right	60°	10mm
TH10057L	10mm	57.5mm	27mm	Left	60°	10mm
TH12057R	12mm	57.5mm	27mm	Right	60°	10mm
TH12057L	12mm	57.5mm	27mm	Left	60°	10mm
TH39670R	5/32"	70mm	35mm	Right	60°	10mm
TH39670L	5/32"	70mm	35mm	Left	60°	10mm
TH40070R	4mm	70mm	35mm	Right	60°	10mm
TH40070L	4mm	70mm	35mm	Left	60°	10mm
TH47670R	3/16"	70mm	35mm	Right	60°	10mm
TH47670L	3/16"	70mm	35mm	Left	60°	10mm
TH50070R	5mm	70mm	35mm	Right	60°	10mm
TH50070L	5mm	70mm	35mm	Left	60°	10mm
TH55570R	7/32"	70mm	35mm	Right	60°	10mm
TH55570L	7/32"	70mm	35mm	Left	60°	10mm
TH60070R	6mm	70mm	35mm	Right	60°	10mm
TH60070L	6mm	70mm	35mm	Left	60°	10mm
TH63570R	1/4"	70mm	35mm	Right	60°	10mm
TH63570L	1/4"	70mm	35mm	Left	60°	10mm
TH70070R	7mm	70mm	35mm	Right	60°	10mm
TH70070L	7mm	70mm	35mm	Left	60°	10mm
TH80070R	8mm	70mm	35mm	Right	60°	10mm
TH80070L	8mm	70mm	35mm	Left	60°	10mm
TH90070R	9mm	70mm	35mm	Right	60°	10mm
TH90070L	9mm	70mm	35mm	Left	60°	10mm
TH93870R	3/8"	70mm	35mm	Right	60°	10mm
TH93870L	3/8"	70mm	35mm	Left	60°	10mm
TH10070R	10mm	70mm	35mm	Right	60°	10mm
TH10070L	10mm	70mm	35mm	Left	60°	10mm
TH12070R	12mm	70mm	35mm	Right	60°	10mm
TH12070L	12mm	70mm	35mm	Left	60°	10mm
TH12770R	1/2"	70mm	35mm	Right	60°	10mm
TH12770L	1/2"	70mm	35mm	Left	60°	10mm

Industrial Carbide Tipped Brad Point Boring Bits

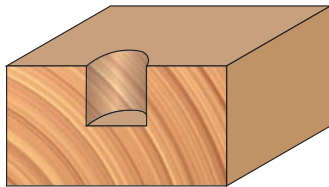

Freud's Boring Bits are designed for multiple spindle machines. The 10mm x 20mm shank are compatible with most boring machines.

Application: Drills all composition materials, solid surface materials, plywoods, hardwoods, and softwoods on automatic or manual multi-spindle boring machines.

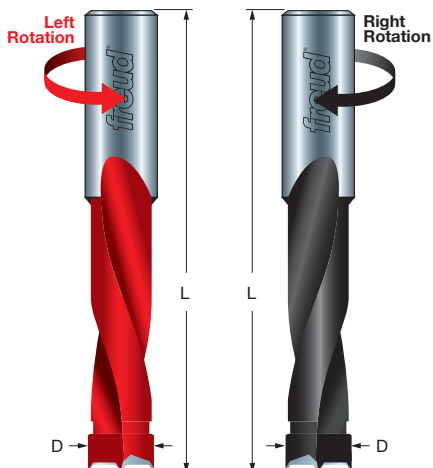

Item Number	Cut Dia.(D)	Overall Length(L)	Max. Hole Depth	Rotation	Shank Dia.
BP30057R	3mm	57.5mm	27mm	Right	10mm
BP30057L	3mm	57.5mm	27mm	Left	10mm
BP39657R	5/32"	57.5mm	27mm	Right	10mm
BP39657L	5/32"	57.5mm	27mm	Left	10mm
BP40057R	4mm	57.5mm	27mm	Right	10mm
BP40057L	4mm	57.5mm	27mm	Left	10mm
BP45057R	4.5mm	57.5mm	27mm	Right	10mm
BP45057L	4.5mm	57.5mm	27mm	Left	10mm
BP47657R	3/16"	57.5mm	27mm	Right	10mm
BP47657L	3/16"	57.5mm	27mm	Left	10mm
BP50057R	5mm	57.5mm	27mm	Right	10mm
BP50057L	5mm	57.5mm	27mm	Left	10mm
BP52057R	5.2mm	57.5mm	27mm	Right	10mm
BP52057L	5.2mm	57.5mm	27mm	Left	10mm
BP55557R	7/32"	57.5mm	27mm	Right	10mm
BP55557L	7/32"	57.5mm	27mm	Left	10mm

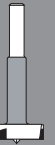

(Continued) Industrial Carbide Tipped Brad Point Boring Bits

Item Number	Cut Dia.(D)	Overall Length(L)	Max. Hole Depth	Rotation	Shank Dia.
BP60057R	6mm	57.5mm	27mm	Right	10mm
BP60057L	6mm	57.5mm	27mm	Left	10mm
BP63557R	1/4"	57.5mm	27mm	Right	10mm
BP63557L	1/4"	57.5mm	27mm	Left	10mm
BP65057R	6.5mm	57.5mm	27mm	Right	10mm
BP65057L	6.5mm	57.5mm	27mm	Left	10mm
BP70057R	7mm	57.5mm	27mm	Right	10mm
BP70057L	7mm	57.5mm	27mm	Left	10mm
BP80057R	8mm	57.5mm	27mm	Right	10mm
BP80057L	8mm	57.5mm	27mm	Left	10mm
BP82057R	8.2mm	57.5mm	27mm	Right	10mm
BP82057L	8.2mm	57.5mm	27mm	Left	10mm
BP90057R	9mm	57.5mm	27mm	Right	10mm
BP90057L	9mm	57.5mm	27mm	Left	10mm
BP93857R	3/8"	57.5mm	27mm	Right	10mm
BP93857L	3/8"	57.5mm	27mm	Left	10mm
BP10057R	10mm	57.5mm	27mm	Right	10mm
BP10057L	10mm	57.5mm	27mm	Left	10mm
BP11057R	11mm	57.5mm	27mm	Right	10mm
BP11057L	11mm	57.5mm	27mm	Left	10mm
BP11157R	7/16"	57.5mm	27mm	Right	10mm
BP11157L	7/16"	57.5mm	27mm	Left	10mm
BP12057R	12mm	57.5mm	27mm	Right	10mm
BP12057L	12mm	57.5mm	27mm	Left	10mm
BP12757R	1/2"	57.5mm	27mm	Right	10mm
BP12757L	1/2"	57.5mm	27mm	Left	10mm
BP13057R	13mm	57.5mm	27mm	Right	10mm
BP13057L	13mm	57.5mm	27mm	Left	10mm
BP14057R	14mm	57.5mm	27mm	Right	10mm
BP14057L	14mm	57.5mm	27mm	Left	10mm
BP15057R	15mm	57.5mm	27mm	Right	10mm
BP15057L	15mm	57.5mm	27mm	Left	10mm
BP16057R	16mm	57.5mm	27mm	Right	10mm
BP16057L	16mm	57.5mm	27mm	Left	10mm
BP39670R	5/32"	70mm	35mm	Right	10mm
BP39670L	5/32"	70mm	35mm	Left	10mm
BP40070R	4mm	70mm	35mm	Right	10mm
BP40070L	4mm	70mm	35mm	Left	10mm
BP47670R	3/16"	70mm	35mm	Right	10mm
BP47670L	3/16"	70mm	35mm	Left	10mm

Item Number	Cut Dia.(D)	Overall Length(L)	Max. Hole Depth	Rotation	Shank Dia.
BP50070R	5mm	70mm	35mm	Right	10mm
BP50070L	5mm	70mm	35mm	Left	10mm
BP51070R	5.1mm	70mm	35mm	Right	10mm
BP51070L	5.1mm	70mm	35mm	Left	10mm
BP52070R	5.2mm	70mm	35mm	Right	10mm
BP52070L	5.2mm	70mm	35mm	Left	10mm
BP55570R	7/32"	70mm	35mm	Right	10mm
BP55570L	7/32"	70mm	35mm	Left	10mm
BP60070R	6mm	70mm	35mm	Right	10mm
BP60070L	6mm	70mm	35mm	Left	10mm
BP63570R	1/4"	70mm	35mm	Right	10mm
BP63570L	1/4"	70mm	35mm	Left	10mm
BP65070R	6.5mm	70mm	35mm	Right	10mm
BP65070L	6.5mm	70mm	35mm	Left	10mm
BP70070R	7mm	70mm	35mm	Right	10mm
BP70070L	7mm	70mm	35mm	Left	10mm
BP80070R	8mm	70mm	35mm	Right	10mm
BP80070L	8mm	70mm	35mm	Left	10mm
BP82070R	8.2mm	70mm	35mm	Right	10mm
BP82070L	8.2mm	70mm	35mm	Left	10mm
BP90070R	9mm	70mm	35mm	Right	10mm
BP90070L	9mm	70mm	35mm	Left	10mm
BP93870R	3/8"	70mm	35mm	Right	10mm
BP93870L	3/8"	70mm	35mm	Left	10mm
BP10070R	10mm	70mm	35mm	Right	10mm
BP10070L	10mm	70mm	35mm	Left	10mm
BP11070R	11mm	70mm	35mm	Right	10mm
BP11070L	11mm	70mm	35mm	Left	10mm
BP11170R	7/16"	70mm	35mm	Right	10mm
BP11170L	7/16"	70mm	35mm	Left	10mm
BP12070R	12mm	70mm	35mm	Right	10mm
BP12070L	12mm	70mm	35mm	Left	10mm
BP12770R	1/2"	70mm	35mm	Right	10mm
BP12770L	1/2"	70mm	35mm	Left	10mm
BP14070R	14mm	70mm	35mm	Right	10mm
BP14070L	14mm	70mm	35mm	Left	10mm
BP15070R	15mm	70mm	35mm	Right	10mm
BP15070L	15mm	70mm	35mm	Left	10mm
BP16070R	16mm	70mm	35mm	Right	10mm
BP16070L	16mm	70mm	35mm	Left	10mm

Industrial Carbide Tipped Cylinder (Hinge) Boring Bits

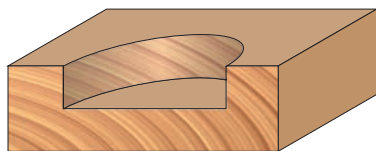

These boring bits are designed for accurate boring and the two wing cutters and two spur cutters prevent bottom side tear out. All 6" long bits come in a wooden case and the 57mm long bits have a 10mm x 20mm shank with an adjustable top screw making them compatible with most boring machines. The 3557E is designed with a 3/8" shaft to fit in most drill presses.

Application: Drills all composition materials, solid surface materials, plywoods, hardwoods, and softwoods. Use on automatic and manual multi-spindle boring machines.

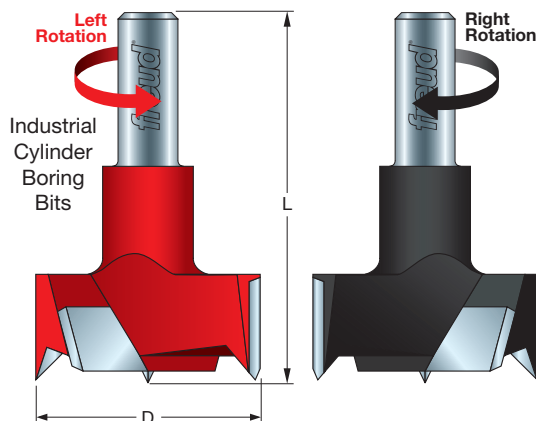

Item Number	Cut Dia.(D)	Overall Length(L)	Rotation	Shank Dia.
06100	1"	6"	Right	1/2"
06118	1-1/8"	6"	Right	1/2"
06114	1-1/4"	6"	Right	1/2"
06138	1-3/8"	6"	Right	1/2"
06112	1-1/2"	6"	Right	1/2"
06158	1-5/8"	6"	Right	1/2"
06134	1-3/4"	6"	Right	1/2"
06178	1-7/8"	6"	Right	1/2"
06200	2"	6"	Right	1/2"
06218	2-1/8"	6"	Right	1/2"
06214	2-1/4"	6"	Right	1/2"

(Continued) Industrial Carbide Tipped Cylinder (Hinge) Boring Bits

Item Number	Cut Dia.(D)	Overall Length(L)	Rotation	Shank Dia.
06212	2-1/2"	6"	Right	1/2"
06234	2-3/4"	6"	Right	1/2"
06300	3"	6"	Right	1/2"
CB12057R	12mm	57.5mm	Right	10mm
CB12057L	12mm	57.5mm	Left	10mm
CB14057R	14mm	57.5mm	Right	10mm
CB14057L	14mm	57.5mm	Left	10mm
CB15057R	15mm	57.5mm	Right	10mm
CB15057L	15mm	57.5mm	Left	10mm
CB16057R	16mm	57.5mm	Right	10mm
CB16057L	16mm	57.5mm	Left	10mm
CB17057R	17mm	57.5mm	Right	10mm
CB17057L	17mm	57.5mm	Left	10mm
CB18057R	19mm	57.5mm	Right	10mm
CB18057L	18mm	57.5mm	Left	10mm
CB19057R	19mm	57.5mm	Right	10mm
CB19057L	19mm	57.5mm	Left	10mm
CB20057R	20mm	57.5mm	Right	10mm
CB20057L	20mm	57.5mm	Left	10mm
CB22057R	22mm	57.5mm	Right	10mm
CB22057L	22mm	57.5mm	Left	10mm
CB24057R	24mm	57.5mm	Right	10mm
CB24057L	24mm	57.5mm	Left	10mm
CB25057R	25mm	57.5mm	Right	10mm
CB25057L	25mm	57.5mm	Left	10mm
CB26057R	26mm	57.5mm	Right	10mm
CB26057L	26mm	57.5mm	Left	10mm
CB28057R	28mm	57.5mm	Right	10mm
CB28057L	28mm	57.5mm	Left	10mm
CB30057R	30mm	57.5mm	Right	10mm
CB30057L	30mm	57.5mm	Left	10mm
CB32057R	32mm	57.5mm	Right	10mm
CB32057L	32mm	57.5mm	Left	10mm
CB35057R	35mm	57.5mm	Right	10mm
CB35057L	35mm	57.5mm	Left	10mm
3557E	35mm	57.5mm	Right	3/8"

Item Number	Cut Dia.(D)	Overall Length(L)	Rotation	Shank Dia.
CB38057R	38mm	57.5mm	Right	10mm
CB38057L	38mm	57.5mm	Left	10mm
CB40057R	40mm	57.5mm	Right	10mm
CB40057L	40mm	57.5mm	Left	10mm
CB12070R	12mm	70mm	Right	10mm
CB12070L	12mm	70mm	Left	10mm
CB12770R	1/2"	70mm	Right	10mm
CB12770L	1/2"	70mm	Left	10mm
CB14070R	14mm	70mm	Right	10mm
CB14070L	14mm	70mm	Left	10mm
CB15070R	15mm	70mm	Right	10mm
CB15070L	15mm	70mm	Left	10mm
CB16070R	16mm	70mm	Right	10mm
CB16070L	16mm	70mm	Left	10mm
CB17070R	17mm	70mm	Right	10mm
CB17070L	17mm	70mm	Left	10mm
CB18070R	18mm	70mm	Right	10mm
CB18070L	18mm	70mm	Left	10mm
CB19570R	3/4"	70mm	Right	10mm
CB19570L	3/4"	70mm	Left	10mm
CB20070R	20mm	70mm	Right	10mm
CB20070L	20mm	70mm	Left	10mm
CB22070R	22mm	70mm	Right	10mm
CB22070L	22mm	70mm	Left	10mm
CB25070R	25mm	70mm	Right	10mm
CB25070L	25mm	70mm	Left	10mm
CB26070R	26mm	70mm	Right	10mm
CB26070L	26mm	70mm	Left	10mm
CB30070R	30mm	70mm	Right	10mm
CB30070L	30mm	70mm	Left	10mm
CB35070R	35mm	70mm	Right	10mm
CB35070L	35mm	70mm	Left	10mm
CB38070R	38mm	70mm	Right	10mm
CB38070L	38mm	70mm	Left	10mm
CB40070R	40mm	70mm	Right	10mm
CB40070L	40mm	70mm	Left	10mm

Boring Machine Chucks

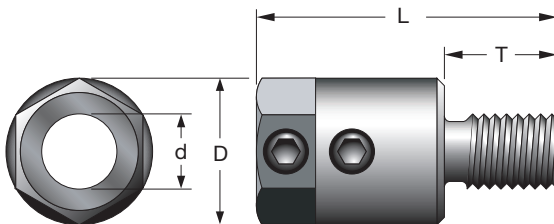

These chucks are made to exacting specifications for Multi-Spindle Boring machines. Will fit all 10mm X 20mm shank bits.

Application: 6010L and 6010R fit Nottmeyer machines. 6015L and 6015R fit Ayen®, Holtzma®, Mayer®, Knoevenagel®, and Towegge® machines.

Item Number	Outside Dia.(D)	Inside Dia.(d)	Overall Length(L)	Rotation	Shank Dia.	Shank Length(T)
6010L	19.5mm	10mm	40mm	Left	M8	15mm
6010R	19.5mm	10mm	40mm	Right	M8	15mm
6015L	19.5mm	10mm	40mm	Left	M10	15mm
6015R	19.5mm	10mm	40mm	Right	M10	15mm



Boring Machine Chucks

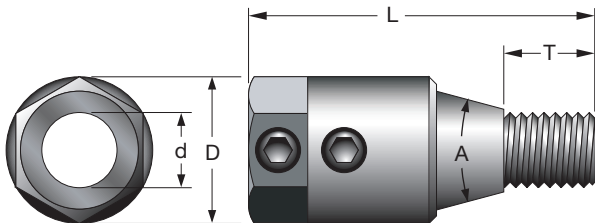

These chucks are made to exacting specifications for Multi-Spindle Boring machines. Will fit all 10mm X 20mm shank bits.

Application: 6020L and 6020R fit Vitap®, Busellato®, Schleicher®, Piccolo®, Ompec®, Dubelfix®, Alberti®, and SCMI® machines. 6025L and 6025R fit Bilek machines.

Item Number	Outside Dia.(D)	Inside Dia.(d)	Overall Length(L)	Rotation	Angle (A)	Shank Dia.	Shank Length(T)
6020L	19.5mm	10mm	46mm	Left	30°	M10	12mm
6020R	19.5mm	10mm	46mm	Right	30°	M10	12mm
6025L	19.5mm	10mm	51mm	Left	20.8°	M8	12mm
6025R	19.5mm	10mm	51mm	Right	20.8°	M8	12mm

Boring Machine Chucks

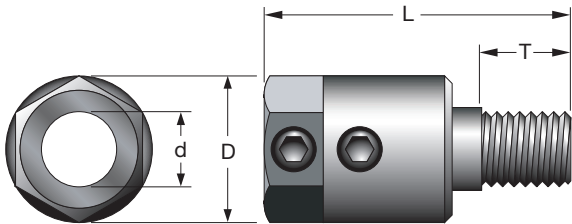

These chucks are made to exacting specifications for Multi-Spindle Boring machines. Will fit all 10mm X 20mm shank bits.

Application: 6030L and 6030R fit Morbidelli®, Biesse®, Gessner®, Weeke®, Bottcher®, Reimall® and Towegge® machines. 6035L and 6035R fit Nottmeyer® and Morbidelli® machines.

Item Number	Outside Dia.(D)	Inside Dia.(d)	Overall Length(L)	Rotation	Shank Dia.	Shank Length(T)
6030L	19.5mm	10mm	41mm	Left	M10	12mm
6030R	19.5mm	10mm	41mm	Right	M10	12mm
6035L	19.5mm	10mm	41mm	Left	M8	12mm
6035R	19.5mm	10mm	41mm	Right	M8	12mm

Carbide Tipped Boring Bit Countersinks

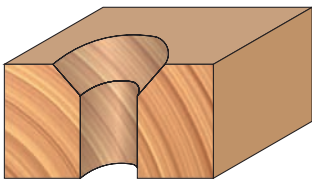

Freud's Carbide Tipped Boring Bit Countersinks are engineered to meet the most demanding industrial applications. They simply slip over the body of boring bits, and are held in place with a set screw.

Application: Countersinks all composition materials, solid surface materials, plywoods, hardwoods, and softwoods. Use with carbide tipped boring bits on automatic or manual multi-spindle boring machines.

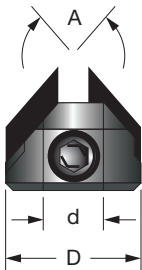

Item Number	Outside Dia.(D)	Inside Dia.(d)	Rotation	Angle (A)
7010L	15.5mm	5mm	Left	82°
7010R	15.5mm	5mm	Right	82°
7012L	15.5mm	6mm	Left	82°
7012R	15.5mm	6mm	Right	82°
7013L	18mm	7mm	Left	82°
7013R	18mm	7mm	Right	82°
7014L	18mm	8mm	Left	82°
7014R	18mm	8mm	Right	82°
7015L	18mm	9mm	Left	82°
7015R	18mm	9mm	Right	82°
7016L	20mm	10mm	Left	82°
7016R	20mm	10mm	Right	82°
7018L	20mm	12mm	Left	82°
7018R	20mm	12mm	Right	82°

10mm Drill Adaptors

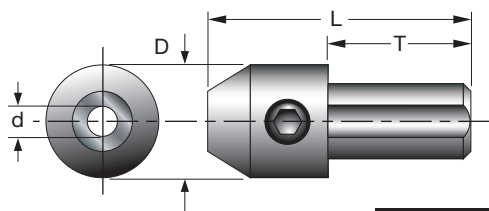

Use these adaptors with solid carbide drill bits for multiple spindle boring machines. The 10mm x 20mm shank is compatible with most boring machines.

Application: Converts Freud Solid Carbide Drill Bits as well as other manufacturers bits for use in automatic and manual multi-spindle boring machines.

Item Number	Outside Dia.(D)	Inside Dia.(d)	Overall Length(L)	Shank Diameter	Shank Length(T)
7120	15mm	2mm	35mm	10mm	19mm
7125	15mm	2.5mm	35mm	10mm	19mm
7130	15mm	3mm	35mm	10mm	19mm
7132	15mm	3.2mm	35mm	10mm	19mm
7135	15mm	3.5mm	35mm	10mm	19mm
7140	15mm	4mm	35mm	10mm	19mm

10mm Drill Bushings

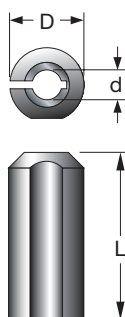

Use these bushings with solid carbide drill bits for multiple spindle boring machines. The 10mm x 20mm shank is compatible with most boring machines.

Application: Converts Freud Solid Carbide Drill Bits as well as other manufacturers bits for use in automatic and manual multi-spindle boring machines.

Item Number	Inside Dia.(d)	Shank Dia.(D)	Overall Length(L)
7520	2mm	10mm	22mm
7525	2.5mm	10mm	22mm
7530	3mm	10mm	22mm
7532	3.2mm	10mm	22mm
7535	3.5mm	10mm	22mm
7540	4mm	10mm	22mm

Solid Carbide Drill Bits

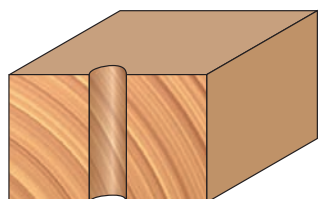

Solid Carbide Drill Bits are ideal for drilling small diameter holes with multiple spindle machines. Use with adaptors for 10mm x 20mm shank that is compatible with most European boring machines.

Application: Drills all composition materials, solid surface materials, plywoods, hardwoods, and softwoods on automatic or manual multi-spindle boring machines.

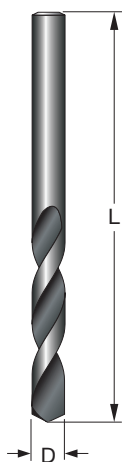

Item Number	Cut Dia.(D)	Overall Length(L)	Max. Hole Depth(H)	Rotation	Shank Diameter
7620L	2mm	49mm	18mm	Left	2mm
7620R	2mm	49mm	18mm	Right	2mm
7625L	2.5mm	55mm	22mm	Left	2.5mm
7625R	2.5mm	55mm	22mm	Right	2.5mm
7630L	3mm	55mm	22mm	Left	3mm
7630R	3mm	55mm	22mm	Right	3mm
7632L	3.2mm	55mm	22mm	Left	3.2mm
7632R	3.2mm	55mm	22mm	Right	3.2mm
7635L	3.5mm	55mm	25mm	Left	3.5mm
7635R	3.5mm	55mm	25mm	Right	3.5mm
7640L	4mm	55mm	25mm	Left	4mm
7640R	4mm	55mm	25mm	Right	4mm

Item	Page	Item	Page	Item	Page	Item	Page	Item	Page
7120	.345	6118	.342	13-142	.96	20-301	.144	34-106	.120
7125	.345	6134	.342	13-148	.96	20-502	.111	34-108	.120
7130	.345	6138	.342	13-150	.96	20-508	.111	34-110	.120
7132	.345	6158	.342	13-154	.96	20-574	.110	34-112	.120
7135	.345	6178	.342	13-156	.96	22-100	.156	34-114	.120
7140	.345	6200	.342	13-158	.96	22-101	.156	34-116	.120
7520	.345	6212	.343	14-102	.91	22-102	.156	34-117	.120
7525	.345	6214	.342	14-104	.91	22-103	.156	34-118	.120
7530	.345	6218	.342	14-106	.91	22-104	.156	34-119	.120
7532	.345	6234	.343	14-204	.91	22-105	.156	34-120	.120
7535	.345	6300	.343	16-094	.90	22-106	.156	34-122	.120
7540	.345	08-106	.82	16-096	.90	22-107	.156	34-124	.120
03-112	.88	08-124	.82	16-098	.90	22-108	.156	34-126	.120
03-116	.88	08-132	.82	16-100	.90	22-110	.156	34-127	.120
03-120	.88	08-136	.82	16-102	.90	22-112	.156	34-128	.120
03-124	.88	08-152	.82	16-103	.90	22-113	.156	34-130	.120
03-128	.88	08-166	.82	16-104	.90	22-114	.156	34-132	.120
03-132	.88	11-136	.88	16-106	.90	22-115	.156	34-134	.120
03-136	.88	11-152	.88	16-107	.90	22-119	.156	34-136	.120
03-140	.88	11-158	.88	16-108	.90	22-120	.156	34-138	.120
03-144	.88	11-160	.88	16-109	.90	22-121	.156	34-140	.120
03-148	.88	11-164	.88	16-110	.90	22-122	.156	34-208	.121
03-152	.88	11-168	.88	16-116	.90	22-123	.156	34-210	.121
03-156	.88	11-172	.88	16-118	.90	22-124	.156	34-214	.121
04-096	.82	11-176	.88	16-122	.90	22-125	.156	3557E	.343
04-098	.82	11-180	.88	16-128	.90	22-126	.156	36-100	.123
04-100	.82	11-184	.88	16-500	.90	22-128	.156	36-104	.123
04-101	.82	11-188	.88	16-502	.90	22-129	.156	36-106	.123
04-102	.82	12-096	.82	16-504	.90	22-130	.156	36-108	.123
04-103	.82	12-100	.82	16-510	.90	22-132	.156	36-110	.123
04-104	.82	12-102	.82	16-520	.90	22-134	.156	36-112	.123
04-105	.82	12-106	.82	16-522	.90	22-505	.156	36-114	.123
04-106	.82	12-108	.82	16-523	.90	22-506	.156	36-116	.123
04-107	.82	12-110	.82	16-524	.90	22-507	.156	36-117	.123
04-108	.82	12-112	.82	16-528	.90	22-508	.156	36-118	.123
04-109	.82	12-113	.82	16-560	.90	24-106	.158	36-119	.123
04-110	.82	12-114	.82	18-100	.108	26-100	.99	36-120	.123
04-111	.83	12-115	.82	18-102	.108	26-104	.99	36-122	.123
04-112	.82	12-116	.82	18-104	.108	28-100	.99	36-124	.123
04-118	.82	12-118	.82	18-106	.108	28-104	.99	36-126	.123
04-120	.82	12-122	.82	18-108	.108	30-094	.118	36-127	.123
04-124	.82	12-124	.82	18-110	.108	30-098	.118	36-128	.123
04-126	.82	12-128	.82	18-112	.108	30-100	.118	36-130	.123
04-127	.83	12-130	.82	18-113	.108	30-102	.118	36-132	.123
04-128	.83	12-134	.82	18-114	.108	30-103	.118	36-134	.123
04-129	.82	12-135	.82	18-115	.108	30-104	.118	36-136	.123
04-130	.82	12-136	.82	18-116	.108	30-106	.118	36-138	.123
04-131	.82	12-138	.82	18-122	.108	30-107	.118	36-140	.123
04-132	.82	12-140	.82	18-126	.108	30-108	.118	36-208	.122
04-133	.82	12-142	.82	18-130	.108	30-109	.118	36-210	.122
04-134	.82	12-148	.83	18-134	.108	30-110	.118	36-214	.122
04-136	.82	12-150	.83	18-138	.108	30-111	.118	36-216	.122
04-137	.82	12-152	.83	18-508	.108	30-112	.118	38-100	.127
04-138	.82	12-154	.83	18-510	.108	30-114	.118	38-102	.127
04-140	.82	12-156	.83	18-512	.108	30-202	.118	38-104	.127
04-144	.82	12-158	.83	18-522	.108	30-270	.118	38-106	.127
04-148	.82	12-162	.83	19-102	.109	30-280	.118	38-152	.127
04-152	.82	12-168	.83	19-104	.109	30-282	.118	38-154	.127
04-156	.82	12-172	.83	19-106	.109	30-400	.119	38-172	.127
04-502	.83	12-178	.83	19-126	.109	30-404	.119	38-202	.127
04-508	.83	12-182	.83	19-506	.109	32-096	.158	38-204	.127
04-512	.83	12-186	.83	19-576	.109	32-098	.158	38-222	.127
04-516	.83	12-190	.83	19-578	.109	32-100	.158	38-224	.127
04-520	.83	12-194	.83	20-100	.111	32-101	.158	38-250	.119
04-524	.83	12-518	.83	20-102	.111	32-102	.158	38-252	.119
04-528	.83	12-520	.83	20-104	.111	32-106	.158	38-260	.119
04-532	.83	12-526	.83	20-106	.111	32-110	.158	38-262	.119
04-536	.83	12-530	.83	20-107	.111	32-302	.158	38-302	.128
04-540	.83	12-542	.83	20-108	.111	32-306	.158	38-304	.128
04-544	.83	12-544	.83	20-109	.111	32-502	.159	38-312	.128
04-548	.83	13-113	.96	20-110	.111	32-504	.159	38-314	.128
04-552	.83	13-114	.96	20-112	.111	32-522	.159	38-352	.128
05-136	.88	13-116	.96	20-116	.111	32-524	.159	38-362	.128
05-160	.88	13-122	.96	20-120	.111	32-526	.159	38-402	.128
05-164	.88	13-128	.96	20-152	.111	33-106	.122	38-452	.128
6100	.342	13-132	.96	20-154	.111	33-116	.122	38-502	.128
6112	.342	13-134	.96	20-172	.110	34-100	.120	38-504	.128
6114	.342	13-136	.96	20-174	.110	34-104	.120	38-522	.128

Item	Page	Item	Page	Item	Page	Item	Page	Item	Page
38-524	128	42-202	101	62-107	238	74-204	96	80-126	133
38-602	128	42-204	101	62-108	161, 238	74-206	96	80-128	133
38-612	128	42-310	101	62-109	172, 238	74-210	96	80-130	133
38-613	128	43-106	106	62-110	238	74-214	96	80-552	131
38-614	128	43-108	106	62-111	238	75-100	92	80-558	130
38-622	128	43-128	106	62-112	238	75-101	92	80-564	130
38-632	128	43-204	106	62-113	238	75-102	92	80-572	131
38-713	128	43-208	106	62-114	238	75-103	92	80-578	130
39-100	112	43-212	106	62-116	238	75-104	92	80-584	130
39-101	112	43-216	106	62-118	238	75-105	92	82-100	126
39-102	112	44-100	101	62-120	160, 238	75-106	92	82-102	126
39-112	112	44-102	101	62-121	160, 238	75-108	92	82-104	126
39-202	113	44-104	101	62-122	160, 238	75-109	92	82-106	126
39-204	113	44-108	101	62-124	161, 238	75-110	92	82-108	126
39-205	113	45-502	107	62-128	161, 238	75-202	92	82-110	126
39-206	113	45-522	107	62-136	238	75-306	92	82-112	126
39-208	113	48-102	107	62-139	238	75-308	92	82-114	126
39-210	113	48-112	107	62-144	238	75-508	100, 177	82-116	126
39-226	113	50-098	102	62-146	238	75-509	100, 178	82-118	126
39-228	113	50-101	102	62-148	238	75-510	94	82-120	126
39-230	113	50-102	102	62-150	238	75-608	94	82-510	127
39-232	113	50-103	102	62-303	238	75-610	94	82-512	127
39-234	113	50-104	102	62-304	238	76-100	93	82-514	127
39-236	113	50-105	102	62-305	238	76-101	93	82-515	127
39-238	113	50-106	102	62-306	238	76-102	93	84-106	131
39-240	114	50-107	102	62-307	238	76-103	93	84-126	131
39-252	113	50-110	102	62-309	238	76-104	93	85-001	174
39-302	112	50-112	102	62-311	238	76-105	93	85-001	174
39-302	112	50-122	102	62-313	238	76-106	93	85-003	174
39-304	112	50-126	102	62-321	238	76-108	93	85-003	175
39-304	112	50-130	102	62-323	238	76-109	93	85-005	175
39-306	112	50-138	102	62-325	238	76-110	93	85-007	175
39-306	112	50-501	104	62-331	238	76-202	93	85-009	176
39-500	115	50-509	104	62-402	238	76-204	93	85-011	181
39-502	115	52-104	172	62-504	238	7620L	345	85-013	181
39-504	115	52-108	172	62-XXX	238	7620R	345	85-015	184
39-506	115	52-154	161	63-100	164	7625L	345	85-017	184
39-512	115	52-522	117	63-104	164	7625R	345	85-019	184
39-514	115	52-524	117	63-106	164	76-306	93	85-021	184
39-516	115	54-108	160	63-108	164	76-308	93	85-023	184
39-522	116	54-560	214	63-109	164	7630L	345	85-025	184
39-524	116	54-562	214	63-110	164	7630R	345	85-027	184
39-526	116	56-100	162	63-111	164	7632L	345	85-029	184
39-532	116	56-106	162	63-112	164	7632R	345	85-031	184
39-534	116	56-108	162	63-150	164	7635L	345	85-033	180
39-536	116	56-109	162	63-154	164	7635R	345	85-050	185
39-578	113	56-110	162	63-156	164	7640L	345	85-052	185
39-580	113	56-112	162	63-158	164	7640R	345	85-054	185
40-094	134	58-100	162	63-159	164	76-508	100, 178	85-056	185
40-098	134	58-104	162	63-160	164	76-509	100, 179	85-101	188
40-100	134	58-106	162	63-161	164	76-510	94	85-103	188
40-101	134	58-108	162	63-162	164	76-608	94	85-104	188
40-102	134	58-110	162	64-100	103	76-610	94	85-105	188
40-104	134	58-112	162	64-100A	103	77-102	97	85-106	188
40-106	134	60-100	163	66-100	104	77-104	97	85-108	188
40-114	134	60-102	163	66-100A	104	77-106	97	85-109	188
40-118	134	6010L	343	68-100	105	77-108	97	85-110	188
40-202	134	6010R	343	70-100	99	77-109	97	85-111	188
40-206	134	60-120	163	70-102	110	77-202	97	85-113	188
41-102	104	60-122	163	70-104	117	77-204	97	85-115	188
41-104	104	60-152	163	7010L	344	77-206	97	85-117	188
41-106	104	6015L	343	7010R	344	77-208	97	85-118	188
41-108	104	6015R	343	7012L	344	77-209	97	85-125	188
41-110	104	6020L	344	7012R	344	77-212	97	85-126	188
41-300	105	6020R	344	7013L	344	77-308	98	85-127	188
41-402	105	6025L	344	7013R	344	77-408	98	85-130	188
42-080	101	6025R	344	7014L	344	77-410	98	85-131	188
42-090	101	6030L	344	7014R	344	77-508	98	85-133	188
42-100	101	6030R	344	7015L	344	77-510	98	85-135	188
42-102	101	6035L	344	7015R	344	77-610	95	85-140	174
42-104	101	6035R	344	7016L	344	78-116	99	85-145	174
42-106	101	61-102	160	7016R	344	78-136	99	85-150	174
42-108	101	62-100	238	7018L	344	80-102	133	85-152	174
42-109	101	62-102	238	7018R	344	80-104	133	85-155	174
42-110	101	62-103	238	73-204	95	80-106	133	85-157	174
42-114	101	62-104	238	73-206	95	80-108	133	85-160	174
42-116	101	62-105	238	73-210	95	80-122	133	85-161	174
42-118	101	62-106	238	73-214	95	80-124	133	85-164	174

Item	Page	Item	Page	Item	Page	Item	Page	Item	Page
85-165	174	97-210	228	99-291	205	BL10M2095	73	BP50057L	341
85-166	174	97-226	228	99-293	205	BL71MAA9	73	BP50057R	341
85-170	176	97-504	227	99-315	216	BL71MBA9	73	BP50070L	342
85-171	176	97-604	227	99-318	216	BL71MBB9	73	BP50070R	342
85-172	176	97-904	228	99-320	216	BL71MBC9	73	BP51070L	342
85-175	186	98-300	230	99-322	216	BL71MBD9	73	BP51070R	342
85-185	176	98-302	230	99-402	154	BL71MBE9	73	BP52057L	341
85-186	176	99-001	219	99-404	154	BL71MBF9	73	BP52057R	341
85-187	176	99-002	219	99-406	154	BL71MCA9	73	BP52070L	342
85-227	177	99-003	128	99-408	154	BL71MCB9	73	BP52070R	342
85-245	178	99-004	114	99-410	154	BL71MCC9	73	BP55557L	341
85-255	178	99-005	127	99-414	150	BL71MCD9	73	BP55557R	341
85-275	178	99-005	127	99-415	150	BL71MCE9	73	BP55570L	342
85-280	178	99-006	127	99-416	150	BL71MCF9	73	BP55570R	342
85-290	178	99-007	218	99-417	150	BL71MDA9	73	BP60057L	342
85-296	178	99-008	131	99-418	150	BL71MDB9	73	BP60057R	342
85-298	178	99-009	128	99-419	150	BL71MDC9	73	BP60070L	342
85-300	186	99-010	133	99-421	150	BL71MEA9	73	BP60070R	342
85-305	186	99-011	134	99-442	147	BL71MFA9	73	BP63557L	342
85-315	180	99-012	148	99-444	147	BL71MFB9	73	BP63557R	342
85-342	183	99-013	148	99-446	147	BL71MFC9	73	BP63570L	342
85-344	182	99-014	148	99-450	146	BL71MFD9	73	BP63570R	342
85-362	183	99-015	148	99-452	146	BL71MFE9	73	BP65057L	342
85-364	182	99-016	148	99-460	137	BL71MGW9	73	BP65057R	342
85-372	183	99-017	165	99-465	138	BL71MHA9	73	BP65070L	342
85-374	182	99-018	165	99-466	138	BL71MIA9	73	BP65070R	342
85-382	183	99-019	124	99-467	138	BL71MLA9	73	BP70057L	342
85-384	182	99-020	132	99-468	138	BL71MNA9	73	BP70057R	342
85-450	186	99-021	132	99-470	149	BP10057L	342	BP70070L	342
85-465	186	99-022	132	99-472	144	BP10057R	342	BP70070R	342
85-470	186	99-023	132	99-475	140	BP10070L	342	BP80057L	342
85-605	179	99-024	132	99-477	140	BP10070R	342	BP80057R	342
88-100	223	99-025	132	99-478	140	BP11057L	342	BP80070L	342
88-104	222	99-026	109	99-480	142	BP11057R	342	BP80070R	342
89-100	233	99-027	146	99-482	142	BP11070L	342	BP82057L	342
89-102	233	99-028	125	99-484	142	BP11070R	342	BP82057R	342
89-150	233	99-029	130	99-500	214	BP11157L	342	BP82070L	342
89-152	233	99-030	130	99-510	210	BP11157R	342	BP82070R	342
89-200	235	99-031	165	99-511	210	BP11170L	342	BP90057L	342
89-250	235	99-032	168	99-512	210	BP11170R	342	BP90057R	342
89-300	234	99-033	168	99-513	210	BP12057L	342	BP90070L	342
89-350	234	99-034	167	99-515	210	BP12057R	342	BP90070R	342
89-500	232	99-035	167	99-516	210	BP12070L	342	BP93857L	342
89-550	232	99-036	169	99-518	210	BP12070R	342	BP93857R	342
89-650	224	99-037	171	99-519	210	BP12757L	342	BP93870L	342
900-00	334	99-038	170	99-520	210	BP12757R	342	BP93870R	342
900-10	334	99-039	172	99-521	210	BP12770L	342	BS20MAA9	320
900-20	334	99-041	161	99-522	210	BP12770R	342	BS30MAA9	320
900-XX	334	99-043	167	99-523	210	BP13057L	342	BS71M030	320
90-100	225	99-044	125	99-566	214	BP13057R	342	BS71MAA9	320
90-106	224	99-050	194	99-569	214	BP14057L	342	BS71MAB9	320
90-150	223	99-051	194	99-571	214	BP14057R	342	BS71MBA9	320
90-160	224	99-060	200	99-PK1	135	BP14070L	342	BS71MBB9	320
91-100	227	99-061	200	99-PK2	135	BP14070R	342	BS72MAA9	320
91-102	234	99-062	200	99-PK3	135	BP15057L	342	BS72MAB9	320
91-103	222	99-063	220	99-PK7	135	BP15057R	342	BS72MBA9	320
91-104	224	99-064	220	99-PKJ	135	BP15070L	342	BS72MBB9	320
91-108	223	99-065	220	A90200	236	BP15070R	342	C010	336
92-100	226	99-066	221	A90210	236	BP16057L	342	C012	336
93-100	231	99-191	173	A91210	236	BP16057R	342	C020	336
93-200	230	99-214	209	A91220	237	BP16070L	342	C030	336
94-100	229	99-239	166	AC12	72	BP16070R	342	C035	336
950-00	334	99-240	166	AN73MEA9	321	BP30057L	341	C040	336
950-10	334	99-260	202	AN73MFA9	321	BP30057R	341	C045	336
950-20	334	99-261	202	BC20MAA9	320	BP39657L	341	C050	336
95-100	229	99-263	202	BC30MAA9	320	BP39657R	341	C052	336
95-200	231	99-264	202	BC36MAA9	320	BP39670L	342	C055	336
96-100	232	99-266	202	BC37MAA9	320	BP39670R	342	C060	336
96-102	232	99-267	206	BC38MAA9	320	BP40057L	341	C070	336
97-100	228	99-268	206	BC56MAA9	320	BP40057R	341	C090	336
97-102	228	99-269	206	BC56MAB9	320	BP40070L	342	C100	336
97-104	228	99-270	198	BC56MAC9	320	BP40070R	342	C110	336
97-106	228	99-277	206	BC57MAA9	320	BP45057L	341	C120	336
97-108	228	99-280	196	BC57MAB9	320	BP45057R	341	C130	336
97-200	228	99-281	196	BC57MAC9	320	BP47657L	341	C140	336
97-202	228	99-283	196	BC58MAA9	320	BP47657R	341	C150	336
97-204	228	99-286	195	BC58MAB9	320	BP47670L	342	C160	336
97-208	228	99-290	205	BC58MAC9	320	BP47670R	342	C170	336

Item	Page	Item	Page	Item	Page	Item	Page	Item	Page
C180	.336	CB25070L	.343	EC120	.288	LM72R014	.41	LU85R015	.24
C190	.336	CB25070R	.343	EC121	.288	LM72R016	.41	LU86R008	.36
C200	.336	CB26057L	.343	EC122	.288	LM74M008	.40	LU86R010	.36
C310	.336	CB26057R	.343	EC123	.288	LM74M010	.40	LU86R012	.36
C320	.336	CB26070L	.343	EC124	.288	LM74M012	.40	LU86R014	.36
C330	.336	CB26070R	.343	EC140	.278	LM74M014	.40	LU87R008	.42
C350	.336	CB28057L	.343	EC141	.278	LM74R008	.40	LU87R009	.42
C351	.336	CB28057R	.343	EC142	.278	LM74R010	.40	LU87R010	.42
C360	.336	CB30057L	.343	EC143	.278	LM74R012	.40	LU88R008	.26
C370	.336	CB30057R	.343	EC144	.278	LM74R014	.40	LU88R009	.26
C390	.336	CB30070L	.343	EC146	.278	LU71M014	.37	LU88R010	.26
C400	.336	CB30070R	.343	EC240	.283	LU71M016	.37	LU89M008	.45
C410	.336	CB32057L	.343	EC260	.292	LU72M006	.35	LU89M009	.45
C420	.336	CB32057R	.343	EC261	.293	LU72M007	.35	LU89M010	.45
C430	.336	CB35057L	.343	EC263	.294	LU72M008	.35	LU89M012	.45
C440	.336	CB35057R	.343	EC266	.296	LU72M009	.35	LU89M014	.45
C441	.336	CB35070L	.343	EC270	.298	LU72M010	.35	LU89M015	.45
C460	.336	CB35070R	.343	EC274	.300	LU72M012	.35	LU89M016	.45
C470	.336	CB38057L	.343	FC-001	.338	LU72M014	.35	LU90M010	.44
C480	.336	CB38057R	.343	FC-002	.338	LU72M016	.35	LU90M012	.44
C490	.336	CB38070L	.343	FC-003	.338	LU72M018	.35	LU91M008	.27
C491	.336	CB38070R	.343	FC-004	.338	LU72M020	.35	LU91M010	.27
C500	.336	CB40057L	.343	FC-005	.338	LU73M007	.28	LU91M012	.27
C510	.336	CB40057R	.343	FC-006	.338	LU73M008	.28	LU91R008	.27
C520	.336	CB40070R	.343	FC-007	.338	LU73M009	.28	LU91R010	.27
C540	.336	CB40070R	.343	FC-008	.338	LU73M010	.28	LU91R012	.27
C550	.336	CD008	.71	FC-009	.338	LU73M012	.28	LU92M008	.32
C560	.336	CD010	.71	FC-010	.338	LU73M014	.28	LU92M009	.32
C570	.336	CDS001	.73	FC-011	.338	LU73M016	.28	LU92M010	.32
C573	.336	CDS002	.73	FC-012	.338	LU73M018	.28	LU92M012	.32
C583	.336	CE8210	.335	FC-013	.338	LU74R008	.25	LU92M014	.32
C593	.336	CG01MBA3	.106	FC-014	.338	LU74R010	.25	LU94M008	.47
C600	.336	CG01MEA3	.106	FC-015	.338	LU74R012	.25	LU94M010	.47
C610	.336	CG080	.335	FC-016	.338	LU74R014	.25	LU94M012	.47
C620	.336	CS71MAA3	.314	FC-107	.338	LU77M008	.46	LU94M014	.47
C630	.336	CS71MBA3	.314	FD72M	.310	LU77M010	.46	LU95M008	.48
CB12057L	.343	D080	.72	FE82	.335	LU77M012	.46	LU95M010	.48
CB12057R	.343	D08120	.72	FE84	.335	LU77M015	.46	LU95M012	.48
CB12070L	.343	D08150	.72	FI100	.334	LU79R010	.23	LU95M014	.48
CB12070R	.343	D08180	.72	FI102	.334	LU79R012	.23	LU95R008	.48
CB12770L	.343	D08XXX	.72	FJ85	.334	LU80M010	.22	LU95R010	.48
CB12770R	.343	D1008	.72	FT1500	.328	LU80M012	.22	LU95R012	.48
CB14057L	.343	D10120	.72	FT1700VCEK	.325	LU80R010	.22	LU95R014	.48
CB14057R	.343	D10150	.72	FT1702VCEK	.325	LU80R012	.22	LU96R008	.31
CB14070L	.343	D10180	.72	FT1710	.328	LU81M008	.33	LU96R010	.31
CB14070R	.343	D10XXX	.72	FT1760	.325	LU81M010	.33	LU96R012	.31
CB15057L	.343	DE320-T	.272	FT2010	.328	LU81M012	.33	LU97M008	.30
CB15057R	.343	DE320-U	.272	FT2020	.328	LU81M014	.33	LU97M010	.30
CB15070L	.343	EB005	.332	FT2050	.328	LU81M016	.33	LU97M012	.30
CB15070R	.343	EB010	.332	FT2200E	.327	LU82M008	.34	LU97M014	.30
CB16057L	.343	EB015	.332	FT3000VCE	.326	LU82M009	.34	LU97R008	.30
CB16057R	.343	EB020	.332	FT750T	.327	LU82M010	.34	LU97R010	.30
CB16070L	.343	EB025	.332	FU100	.313	LU82M012	.34	LU97R012	.30
CB16070R	.343	EB030	.332	G100	.334	LU82M014	.34	LU97R014	.30
CB17057L	.343	EB035	.332	GM005	.195	LU82M016	.34	LU98R007	.29
CB17057R	.343	EB040	.332	HG100	.332	LU83R008	.39	LU98R008	.29
CB17070L	.343	EB045	.332	JS100	.333	LU83R010	.39	LU98R009	.29
CB17070R	.343	EB050	.332	JS102	.333	LU83R012	.39	LU98R010	.29
CB18057L	.343	EB055	.332	K122	.277	LU83R015	.39	LU98R012	.29
CB18057R	.343	EB060	.332	K123	.277	LU84M008	.38	LU98R014	.29
CB18070L	.343	EB090B	.332	K124	.277	LU84M009	.38	LU98R016	.29
CB18070R	.343	EB100	.332	K125	.277	LU84M011	.38	OPT101	.318
CB19057L	.343	EB-109	.332	K130	.277	LU84M012	.38	OPT102	.318
CB19057R	.343	EC000	.320	K131	.277	LU84M014	.38	OPT260	.295
CB19570L	.343	EC001	.284	K132	.277	LU84M016	.38	P408	.21
CB19570R	.343	EC005	.290	K133	.277	LU84R008	.38	P410	.21
CB20057L	.343	EC031	.279	LM71M010	.43	LU84R009	.38	P412	.21
CB20057R	.343	EC032	.280	LM71M012	.43	LU84R011	.38	P414	.21
CB20070L	.343	EC033	.280	LM71M014	.43	LU84R012	.38	PB-001	.339
CB20070R	.343	EC034	.281	LM71M016	.43	LU84R014	.38	PB-002	.339
CB22057L	.343	EC044	.286	LM72M008	.41	LU84R016	.38	PB-003	.339
CB22057R	.343	EC090	.297	LM72M010	.41	LU85M010	.24	PB-004	.339
CB22070L	.343	EC091	.299	LM72M012	.41	LU85M012	.24	PB-005	.339
CB22070R	.343	EC101	.287	LM72M014	.41	LU85R008	.24	PB-006	.339
CB24057L	.343	EC102	.287	LM72M016	.41	LU85R009	.24	PB-007	.339
CB24057R	.343	EC103	.287	LM72R008	.41	LU85R010	.24	PB-008	.339
CB25057L	.343	EC104	.287	LM72R010	.41	LU85R012	.24	PB-009	.339
CB25057R	.343	EC105	.287	LM72R012	.41	LU85R014	.24	PB-010	.339

Item	Page	Item	Page	Item	Page	Item	Page	Item	Page
PB-011	.339	SD310	.66	TH60057R	.340	UC230	.305	UP183	.279
PB-012	.339	SD312	.66	TH60070L	.341	UC231	.305	UP184	.279
PB-013	.339	SD408	.66	TH60070R	.341	UC250	.283	UP190	.282
PB-014	.339	SD506	.65	TH63557L	.340	UC282	.290	UP191	.282
PB-015	.339	SD506C16	.70	TH63557R	.340	UC285	.290	UP200	.303
PB-016	.339	SD506C18	.70	TH63570L	.341	UC900	.311	UP201	.303
PB-100	.339	SD506C332	.70	TH63570R	.341	UP001	.284	UP202	.303
PB-104	.340	SD506OLH	.70	TH70057L	.340	UP002	.284	UP203	.303
PB-107B	.340	SD506ORH	.70	TH70057R	.340	UP003	.309	UP204	.303
PC124	.277	SD508	.65	TH70070L	.341	UP005	.290	UP205	.303
PC132	.277	SD508C16	.70	TH70070R	.341	UP016	.309	UP206	.303
PK1	.292	SD508C18	.70	TH80057L	.341	UP031	.279	UP207	.303
PK2	.292	SD508C332	.70	TH80057R	.340	UP032	.280	UP208	.303
PKG0024	.331	SD508OLH	.70	TH80070L	.341	UP033	.280	UP209	.306
PKG0026	.331	SD508ORH	.70	TH80070R	.341	UP034	.281	UP210	.306
RC-001	.322	SD600BB	.70	TH90057L	.341	UP035	.280	UP211	.306
RC-002	.322	SD600BTI	.70	TH90057R	.341	UP036	.280	UP212	.306
RC-003	.322	SD600FLG	.70	TH90070L	.341	UP037	.280	UP213	.306
RC101	.322	SD600FSC	.70	TH90070R	.341	UP044	.286	UP214	.306
RC102	.322	SD600HUB	.70	TH93857L	.341	UP090	.297	UP215	.306
RC105	.322	SD600ISC1	.70	TH93857R	.341	UP091	.299	UP216	.306
RC201	.322	SD600SP	.70	TH93870L	.341	UP101	.287	UP217	.306
RC202	.322	SD606	.64	TH93870R	.341	UP102	.287	UP218	.306
RC205	.322	SD608	.64	TK001	.60	UP103	.287	UP219	.306
RC301	.322	SD608C18	.70	TK002	.61	UP104	.287	UP220	.306
RC302	.322	SD608C332	.70	TK003	.61	UP105	.287	UP221	.306
RC305	.322	SD608OLH	.70	TK004	.61	UP106	.287	UP222	.306
RC401	.322	SD608ORH	.70	TK006	.62	UP107	.287	UP223	.306
RC402	.322	SDIC0616	.70	TK007	.62	UP108	.287	UP230	.305
RC405	.322	SDIC0618	.70	TK103	.58	UP109	.287	UP231	.305
RC501	.322	SDIC0816	.70	TK201	.56	UP110	.287	UP240	.283
RC502	.322	SDIC0818	.70	TK203	.56	UP120	.288	UP250	.283
RC505	.322	SDIC1016	.70	TK204	.56	UP121	.288	UP260	.292
RC601	.322	SDIC1018	.70	TK205	.56	UP122	.288	UP261	.293
RC701	.322	SDIC1216	.70	TK206	.56	UP123	.288	UP262	.293
RP1000	.245	SDIC1218	.70	TK301	.55	UP124	.288	UP263	.294
RP2000	.245	SDOS06LH	.70	TK303	.55	UP125	.288	UP264	.294
RP-A	.246	SDOS06RH	.70	TK304	.55	UP126	.288	UP265	.295
RP-A34	.246	SDOS08LH	.70	TK305	.55	UP127	.288	UP266	.296
RP-B	.247	SDOS08RH	.70	TK306	.55	UP128	.288	UP267	.297
RP-B34	.247	SDOS10LH	.70	TK307	.55	UP129	.288	UP268	.296
RP-C	.248	SDOS10RH	.70	TK406	.52	UP130	.289	UP269	.298
RP-C34	.248	SDOS12LH	.70	TK407	.52	UP131	.289	UP270	.298
RP-D	.249	SDOS12RH	.70	TK408	.52	UP132	.289	UP272	.299
RP-D34	.249	SH-5	.331	TK501	.59	UP133	.289	UP273	.300
RP-E	.250	SS100	.70	TK503	.59	UP134	.289	UP274	.300
RP-E34	.250	SS200	.70	TK504	.59	UP135	.289	UP275	.301
RP-OPB	.251	TH10057L	.341	TK604	.51	UP136	.289	UP280	.290
RP-OPS	.251	TH10057R	.341	TK606	.51	UP137	.289	UP281	.290
RS1000	.253	TH10070L	.341	TK703	.57	UP138	.289	UP282	.290
RS2000	.253	TH10070R	.341	TK706	.57	UP139	.289	UP283	.290
RS-A	.254-255	TH12057L	.341	TK806	.50	UP140	.278	UP284	.290
RS-B	.256-257	TH12057R	.341	TK806L	.53	UP141	.278	UP285	.290
RS-C	.258-259	TH12070L	.341	TK806L	.53	UP142	.278	UP286	.290
RSC-3	.322	TH12070R	.341	TK807	.50	UP143	.278	UP287	.290
RS-D	.260-261	TH12770L	.341	TK901	.54	UP144	.278	UP288	.290
RS-E	.262-263	TH12770R	.341	TK903	.54	UP145	.278	UP290	.285
RS-F	.264-265	TH39657L	.340	TK904	.54	UP146	.278	UP291	.285
RS-G	.266-267	TH39657R	.340	TK905	.54	UP147	.278	UP292	.285
RS-H	.268-269	TH39670L	.341	TK906	.54	UP148	.278	UP293	.285
RS-I	.270-271	TH39670R	.341	UC190	.282	UP149	.278	UP294	.285
RTP1000	.329	TH40057L	.340	UC191	.282	UP150	.278	UP295	.285
RTS5000	.330	TH40057R	.340	UC200	.303	UP151	.278	UP296	.285
SBox8	.68	TH40070L	.341	UC201	.303	UP152	.278	UP297	.285
SC-001	.73	TH40070R	.341	UC202	.303	UP153	.278	WB101	.316
SC-002	.73	TH47657L	.340	UC202	.303	UP160	.281	WB102	.316
SD206	.67	TH47657R	.340	UC203	.303	UP170	.279		
SD206C16	.70	TH47670L	.341	UC204	.303	UP171	.279		
SD206C18	.70	TH47670R	.341	UC207	.303	UP172	.279		
SD206OLH	.70	TH50057L	.340	UC208	.303	UP173	.279		
SD206ORH	.70	TH50057R	.340	UC209	.306	UP174	.279		
SD208	.67	TH50070L	.341	UC210	.306	UP175	.279		
SD208C16	.70	TH50070R	.341	UC211	.306	UP176	.279		
SD208C18	.70	TH55557L	.340	UC212	.306	UP177	.279		
SD208OLH	.70	TH55557R	.340	UC213	.306	UP178	.279		
SD208ORH	.70	TH55570L	.341	UC215	.306	UP179	.279		
SD306	.66	TH55570R	.341	UC221	.306	UP181	.279		
SD308	.66	TH60057L	.340	UC223	.306	UP182	.279		

Item	Page
1" Stock Male & Female Door Cutter Set	296-297
10mm Drill Adapters	345
10mm Drill Bushings	345
13 Piece Super Bit Set	227
1-3/4" Stock Male & Female Exterior Door Cutter Set	300-301
1-3/8" Stock Male & Female Interior Door Cutter Sets	298-299
15 Piece Advanced Bit Set	225
2+2 Raised Panel Bit	210
2+2 Raised Panel Bits with Backcutters	214
2+2 Raised Panel Cutter for Double Sided Panels	309
2+2 Raised Panel Cutters for 3/4" Stock	306-308
2+2 Raised Panel Cutters for 5/8" Stock	302-305
26 Piece Artisan Bit Set	226
3 Piece Door Construction Set	230
3/4" Stock Male & Female Cabinet Door Cutters Sets	293-295
Adhesive Sanding Disks & Abrasive Cleaning Stick	72
Adjustable Tongue & Groove Bit Set	169
Advanced Cabinet Door Set	231
Avanti 15 pc Introductory Bit Set	237
Avanti 4 pc Introductory Bit Set	236
Avanti 5 pc Introductory Bit Set	236
Ball Bearing Rub Collars	322
Ball Bearing Rub Collars Reference Chart	322
Ball Bearings	238
Ball Bearings Reference Guide	239
Base & Base Cap Bits	142
Beadboard Bit System	144
Beading Bit With Steel Pilots	122
Beading Bits	123
Bearing Flush Trim Bits	101
Bevel Bowl Bit	176
Bevel Trim Bits	104
Biscuit Joiner Accessories	334
Biscuit Joining Set	161
Blade Stabilizers & Stiffeners	73
Bold Classical Bit	131
Boring Machine Chucks	343
Box Joint Cutter Set	68
Brickmolding Bits	137
Bull Nose Bits	179
Bushing Selection	319
Butterfly Spine Bit	158
Calibration & Sanding Disks	71
Canoe Joint Bits	165
Carbide Forstner Bits	338
Carbide Tipped Boring Bit Countersinks	344
Casing Bits	138
Cassette 65	314
Cassette 65 Bushings	320
Center Cut Bushings	320
Chair Rail Bits	140
Chamfer Bit	134
Chipbreaker Double Compression Spiral Bits	95
Chipbreaker Down Spiral Bits	94
Chipbreaker Up Spiral Bits	94
Classical Beading Groove Bits	112
Classical Cove Bits	119
Classical Profile Interior Door Cutter Sets	297
Combination 1/4" & 1/2" Round Over Cutters	286
Combination Convex & Concave Cutters	289
Combination Quarter Round Convex & Concave Radius Knives & Head	277
Combination Rounding Over Bit	125
Concave Radius Cutters	288
Concave Radius Knives & Head	277
Convex Edge Bit	124
Convex Radius Cutters	287
Corner Beading Bits	132
Cove & Bead Exterior Door Cutter Sets	299
Cove & Bead Groove Bits	112
Cove & Fillet Bits	118
Cove Bits	118
Cove Bits With Steel Pilots	119
Crown Molding Bits	154
Dado Replacement Parts & Shim Sets	70
Decorative Edge Bits	127-128
Dial-A-Width Dado Set	64
Diamond Compression Bits	99
Dish Carving Bit	109
Divided Lite Cabinet Door Set	198

Item	Page
Door Lip Bits	219
Door Lip Cutters	284-285
Door Pull Bit	218
Double Compression Bits	97
Double Flute Straight Bits	82-83
Double Tongue & Groove Lock Miter Set	281
Dovetail Bits	156
Down Spiral Bits	93
Downshear Helix Flush Trim Bits	101
Drainboard	185
Drawer Front Bit	221
Drawer Lock Bits	166
Drawer Lock Cutters	283
Drop Leaf Table Bit Set	122
Duplex Multi-Profile Raised Panel Cutter	310
EB100 Edge Bander	332
Edge Banding Accessories	332
Eight Piece Bit Sets for Incra Jig	232
Entry & Interior Door Bit System and Entry & Interior Door Sets	206, 230
Face Molding Bits	148
FE82 3-1/4" Power Planer	335
FE84 3-1/4" Power Planer	335
Finger Joint Bit	171
Finger Jointing Cutter	283
Finger Pull Door Lip Bit	220
Five Piece Cabinet & Molding Bit Set	229
Five Piece Cabinet Bit Set	229
Five Piece Down Spiral Bit Set	224
Five Piece Introductory Bit Set	222
Five Piece Introductory Bit Set	222
Five Piece Round Over/Beading Bit Sets	233
Five Piece Up Spiral Bit Set	223
FJ85 Heavy Duty Variable Speed Jigsaw	334
Flange Bushings	320
Flush & Bevel Trim Bits	105
Flush Trim Downcut Spiral bit	100
Flush Trim Solid Surface Bits	177
Flush Trim Upcut Spiral bit	100
Flush Trim V Groove Bit	107
Flute Bits	130
Four Piece Chamfer Bit Set	235
Four Piece Precision Shear Forstner Bit Sets	340
Four Piece Undersized Plywood Bit Set	224
Four Wing Slotting Cutters	162
French Provincial Raised Panel Bit	209
FT1700VCEK 2-1/4 HP Variable Speed Router	324
FT1702VCEK 2-1/4 HP Router with Base Combo Kit	325
FT2200E 3-1/4 HP Variable Speed Plunge Router	327
FT3000 3-1/4 HP Variable Speed Plunge Router	326
FT750T 1 HP Laminate Trimmer	327
Futura 2000 Custom Door Shop Cutter Set	312
Glass Door Cutter for EC20, EC261, & EC263	295
Glass Panel Cabinet Door Bit Set	195
Glue Joint Cutters	280
Groovers	279
Half Round Bits	126
Half Round Bits With Bearing	127
Handrail Bit	147
HG100 Heat Gun	332
High Speed Steel Industrial Planer & Jointer Knives	336
Industrial Cabinetmaker's Crosscut Blades	28
Industrial Carbide Tipped Brad Point Boring Bits	341
Industrial Carbide Tipped Cylinder Boring Bits	342
Industrial Carbide Tipped Through Hole Boring Bits	340
Industrial Combination Blades	38
Industrial Double Sided Laminate/Melamine Blades	30
Industrial General Purpose Blades	35
Industrial Glue Line Ripping Blades	40
Industrial Heavy Duty Multi-Purpose Blades	34
Industrial Heavy Duty Rip Blades	41
Industrial High-Production General Purpose Blades	37
Industrial Plastic Blades	47
Industrial Single Sided Laminate/Melamine Blades	29
Industrial Solid Surface Blades	48
Industrial Stacked Chipboard Blades	33
Industrial Thick Stock Non-Ferrous Metal Blades	45
Industrial Thick Stock Rip Blades	43
Industrial Thick-Stock Laminate Blades	32
Industrial Thin Kerf Combination Blades	39
Industrial Thin Kerf Double Sided Laminate/Melamine Blades	31

Item	Page
Industrial Thin Kerf Fine Finish Crosscut Blades	26
Industrial Thin Kerf General Purpose Blades	36
Industrial Thin Kerf Rip Blades	42
Industrial Thin Kerf Sliding Compound Miter Saw Blades	27
Industrial Thin Kerf Stock Non-Ferrous Metal Blades	46
Industrial Thin Kerf Ultimate Crosscut Blades	25
Industrial Thin Stock Non-Ferrous Metal Blades	44
Industrial Ultimate Cut-Off Blades	24
Inlay Bits	184
Insert Bevel Trim Bits	106
Insert Flush Trim Bits	106
JS100 & JS102 Biscuit Joiner	333
Key Hole Bit	117
Laminate Miter Joint Bits	107
Lettering Bits	110
Lock Miter Bits	167
Matched Rail & Stile Bit Sets	202
Matched Reverse Detail Cutters	290
Matched Reverse Detail Cutters	290
Mortise Compression Spiral Bits	98
Mortising Bits	90
Multi-Profile Bits	135
Multi-Profile Cutters	292
New Architectural Molding Set	230
Nine Piece Basic Bit Set	223
Nine Piece Table Making Set	231
No Drip Edge Bit	181
No Lip Door Edge Bit	220
O-Flute Down Spiral Bits	96
O-Flute Up Spiral Bits	95
Ogee Bowl Bit	175
Ogee Groove Bit	112
One Piece Door Edge Profile Cutters	272
One-Piece Rail & Stile Bits	205
Optional Cutters For Woodworking Box	318
Overhand Trim and Cut Out	178
Ovolo Bits	113
Panel Pilot Bit	99
PKG0024 Router Table System	331
PKG0026 Ultimate Router Table System	331
Portable Planer Accessories	335
Precision Shear Forstner Bits	339
Premier Fusion General Purpose Blades	20-21
Pro Dado Set	67
Profile Knife RP-A	246
Profile Knife RP-A34	246
Profile Knife RP-B	247
Profile Knife RP-B34	247
Profile Knife RP-C	248
Profile Knife RP-C34	248
Profile Knife RP-D	249
Profile Knife RP-D34	249
Profile Knife RP-E	250
Profile Knife RP-E34	250
Rabbeting Bits	158
Rabbeting Bits with Bearing Set	159
Rail & Stile Profile Bits	200
Raised Panel V Joint Bit	170
Recoverable Bead Glass Door Bit Set	196
Repair Parts	238
Reversible Glue Joint Bit	165
Reversible Glue Joint Cutter	279
Reversible Wainscoting Bit	149
Roman Ogee Cutters	290
Round Nose Bits	108
Round Over Bowl Bit	174
Rounding Over Bits	120
Rounding Over Bits	183
Rounding Over Bits With Steel Pilots	121
Router Accessories	328
RP1000 & RP2000 Panel Raising Systems	245
RP-OPB Back-Cutter for Performance System Cutters	251
RP-OPS Back-Cutter for Performance System Raised Panel Cutters	251
RS1000 & RS2000 Rail & Stile Door System	253-271
RTP1000 Ultimate Portable Router Table System	329
RTS5000 Stationary Router Table	330
Rub Collar Setup & Selection Chart	321
Safety Dado Set	66
Saw Blade Bushings	73
Seven Piece Carbide Forstner Bit Set	338

Item	Page
Seven Piece Precision Shear Forstner Bit Sets	340
SH-5 Premium Router Table Fence System	331
Shim Sets	321
Single Compression Bit	97
Single Flute Straight Bits	88
Six Piece Slot Cutter Sets	234
Six Piece Starter Bit Set	224
Six Piece Straight Bit Set	234
Sixteen Piece Precision Shear Forstner Bit Set	339
Slotting Cutter Arbor	163
Slotting Cutter Sets	164
Solid Carbide Drill Bits	345
Solid Carbide Flush Trim Bits	103
Solid Surface Edge Profile Bits	188
Stacked Slotting Set	160
Stagger Bits	91
Standard Ogee Groove Bits	114
Straight Edge Cutter	278
Super Dado Set	65
Super Hook CNC-Only Straight Bits	96
Table Edge & Handrail Bits	146
Table Top Classical Bit	133
Table Top Classical Bold Bit	134
Thin Kerf Combination Blades	54
Thin Kerf Cordless Trim Saw Blades	61
Thin Kerf Decking and Framing Blades	58
Thin Kerf Finishing Blades	52
Thin Kerf Framing/Ripping Blades	56
Thin Kerf General Purpose Blades	55
Thin Kerf Laminate, Melamine & Laminate Flooring Blade	53
Thin Kerf Non-Ferrous Metal/Plastic Cutting Blade	57
Thin Kerf Precision Crosscut Blades	23
Thin Kerf Remodeling Blades	59
Thin Kerf Sliding Compound Miter & Radial Saw Blades	51
Thin Kerf Trim Saw Blades	60, 62
Thin Kerf Ultra Fine Crosscut Blades	50
Three Piece Cabinet Bit Sets	228
Three Piece Chamfer Bit Set	235
Three Piece Cove Bit Sets	232
Three Piece Round Over/Beading Bit Sets	233
Three Piece Vertical Raised Panel Bit Sets	227
Three Wing Slotting Cutters	162
Tongue & Groove Lock Miter Cutters	281
Top & Bottom Flush Bearing Bits	104
Top Bearing Classical Cove & Bead Groove Bits	115
Top Bearing Cove & Bead Groove Bits	116
Top Bearing Double Cove Groove Bits	115
Top Bearing Fillet Ogee Groove Bits	116
Top Bearing Flush Trim Bits	102
Top Mount Bowl Bits	180
Traditional Beading Bits	133
Trimming, Repair & Bowl Removal Bits	186
Triple Beading & Fluting Bits	131
Triple Beading Bits	130
Triple Compression Bits	98
T-Slotting Cutter Bits	117
Two Piece 32mm Door Edge Profile Cutters	272-276
UC 900 Raised Panel Door System	311
Ultimate Plywood & Melamine Blades	22
Under Rounding Bits for Bullnose	182
Up Spiral Bits	92
V Grooving Bit	111
V Panel Bit Set	173
V Paneling Cutter Set	282
V Veining Bit	110
Variable Corner Round Bit	125
Variable Height Finger Joint Bit	172
Vertical Raised Panel Bits	216
Vertical Raised Panel Cutter	309
Wavy Joint Bit	180
Wedge Tongue & Groove Bits	168
Wedge Tongue & Groove Cutters	280
Wide Crown Bit System	150
Window Sash & Rail Bits	194
Woodworking Box	316
Woodworking Box Bushings	320

Freud's Lifetime Guarantee

FREUD LIMITED TOOLING WARRANTY

All Freud tools are engineered and manufactured to the highest of standards. Your satisfaction is a dominant consideration. Freud warrants to the original purchaser at retail that each new Freud tool shall be free from defects in material and workmanship, subject to the Guidelines below. Upon verification of failure or malfunction, Freud shall, at its option, within sixty (60) days, repair or replace the tool, subject to the Guidelines below.

FREUD LIMITED ONE YEAR POWER TOOL WARRANTY

Freud warrants to the original consumer purchaser that each new Freud power tool shall be free from defects in material and workmanship for a period of one (1) year from the purchase date. When warranty service is requested, proof of purchase (e.g., invoice) is required. Should the power tool fail within thirty (30) days from the date of purchase, it will be repaired or replaced AT THE CUSTOMER'S OPTION, subject to the Guidelines below. Thereafter, upon verification of failure or malfunction, at its option, within sixty (60) days, repair or replace the power tool, subject to the Guidelines below.

GUIDELINES

1. In the event of failure or malfunction, return the product, properly packaged and postage prepaid, to Freud at the address listed below or to an authorized Freud tool service station. See back of price list for authorized repair dealers. You may also contact Freud at (336) 434-3171 for instructions on returns and technical advice.
2. All implied warranties for Freud's power tools (INCLUDING MERCHANTABILITY AND FITNESS FOR PARTICULAR PURPOSE) are limited to the period of one year from the purchase date. Some states do not allow limitations on how long an implied warranty lasts, so the above limitation may not apply to you.
3. A warranty claim shall be limited to repair or replacement as stated in Freud's Limited Tooling Warranty and Freud's Limited Power Tool Warranty, and in no event shall Freud be liable for any other direct, indirect, incidental or consequential damages, costs or expenses. INCIDENTAL AND CONSEQUENTIAL DAMAGES ARE EXCLUDED UNDER ALL WARRANTIES. Some States do not allow the exclusion or limitation of incidental or consequential damages, so the above limitation or exclusion may not apply to you.
4. Freud warranties give you specific legal rights, and you may also have other rights which vary from State to State.
5. Freud warranties shall not be deemed to have failed their essential purpose while Freud is willing to repair or replace defective products.
6. Freud assumes no liability for defects or damage caused by abuse or misuse of any product or unauthorized service of any product. The product must have been used for its recommended purpose and not modified by sharpening or other changes. Normal wear and tear are not covered under Freud warranties.
7. Any action for breach of warranty must be commenced within one year after the accrual of the cause of action.

To obtain service under Freud warranties, contact an authorized repair station or:

IN UNITED STATES

Freud America, Inc.
(Attn: Customer Services)
Post Office Box 7187
High Point, North Carolina 27264
(336) 434-3171

IN CANADA

Freud Canada
(Attn: Customer Services)
7450 Pacific Circle
Mississauga, Ontario L5TA3
(905) 670-1025

MASTER PACK

Freud tools are packed in a master pack when ever possible. By ordering in these multiples, your receiving and storage will be made easier, quicker and more accurate.

ORDERING BY FAX

Ordering by FAX saves you time and assures accuracy. Our FAX lines are open 24 Hours a day.

U.S. fax number: 336-434-8333

Canada fax number: 1-800-668-8802

ORDER PROCESSING AND SHIPMENT

All orders are processed for shipment within 24 hours! If special shipping instructions are given, such as UPS Blue/Red or Federal Express, the order is processed and shipped the same day when received by 2:30 PM Eastern Standard Time.

**Photograph on page 81 reprinted with permission from AMERICAN WOODWORKER Magazine, Home Service Publications, Inc., an affiliate of Reader's Digest Association, Inc., Suite 700, 2915 Commers Drive, Eagan, MN 55121. ©Copyright 2001. ©Copyright 2002. All Rights Reserved.

freud®

Precisely the best



Industrial Saw Blades
Pages 17 - 62



Industrial Dado Sets
Pages 63 - 70



Industrial Router Bits
Pages 74 - 239



Industrial Shaper Cutters
Pages 240 - 322



Industrial Power Tools
Pages 323-335



Forstner, Boring, & Drill Bits
Pages 337-345

www.freudtools.com

1•800•472•7307

Freud America, Inc.

e-mail: customerservice@freudtools.com

1•905•670•1025

Freud Canada

e-mail: sales@freudcanada.com



Red router bits and saw blades
are a registered trademark of
Freud America, Inc.

© 2006 Freud America, Inc. All
rights reserved. No portion of
this catalog may be reprinted
without the written consent of
Freud America, Inc.

All specifications are subject to
change without notice.



ISO 9001
CERTIFIED

Print 10/2006 PNWLT 1

